GENTLEMEN'S SUITS DRY CLEANED AND TAILOR PRESSED FOR 7/6.
PRESCOTT'S, DYE WORKS,
82/84 TALBOT STREET. DUBLIN.
Telephone—5/1.

The Irish Times.

SPECIAL EXTRA

PRICE TWOPENCE. DUBLIN, TUESDAY, MAY 12, 1925. VOL. LXVII. NO. 21,238.

HIMROD'S CURE FOR ASTHMA GIVES INSTANT RELIEF.
No matter what your respiratory organs may be suffering from, whether Asthma, Influenza, Nasal Catarrh, or ordinary Cough — you will find in this famous remedy a restorative power that is simply unequalled.
A FREE SAMPLE and detailed Testimonials free by post. Sold in tins, 4/6. British Depôt—46 Holborn Viaduct, London. Also at the following London Wholesale Houses—Newbury and Sons; Barclay and Sons; J. Sangar and Sons; W. Edwards and Son; May, Roberts and Co.; Butler and Crispe, John Thompson, Liverpool, and all Wholesale Houses.
Write to any of the above houses for free sample.

VIENNA BREAD
THE SUPREME WHITEBREAD
D.B.C. BAKERY.
27 Lr. Stephen's Street.
'PHONE 3283.

Births, Marriages, and Deaths (which in all cases must be authenticated), 3 lines, 20 words, 2/6; each additional line of 7 words, 8d.

Irish Times 'Phone Numbers.—Dublin 5036 and 5037; Belfast—1787; London—Central 4350. Belfast Office—139 Royal Avenue. London Office—59 Fleet Street.

BIRTHS.

CLARK—May 9, 1925, at "Ampertain," Upperlands, County Derry, to Mr. and Mrs. George Wallis Clark, a daughter.

DRAPES—April 28, 1925, at Poplar, Montana, U.S.A., the wife of Alexander P. Drapes, of a son.

FORDE—May 6, 1925, at 4 Mount street Crescent, to Evelyn (née Alexander), wife of Edward M. Forde, of Rokeby, Terenure, a son (premature).

HEWSON—May 10, 1925, at Hale Farm, Farnham, to Kate, wife of Captain A. G. Hewson, Royal Horse Artillery, a daughter.

HUTCHINGS—April 5, 1925, to the Rev. H. T. and Mrs. Hutchings, St. Peter's Vicarage, Flores, Buenos Aires, a daughter.

MORGAN—May 8, 1925, at Ardsolais, King Edward road, Bray, the wife of John L. Morgan, of a son.

POPE—May 9, 1925, at 89 Lower Baggot street, to Gladys, wife of Norman Pope, Foxrock, a daughter.

RUTTLEDGE—On Friday, May 8, 1925, at Holy Trinity Vicarage, Penge, London, to Mr. and Mrs. Leslie Ruttledge, a son.

MARRIAGES.

ALEXANDER and GALLAGHER—April 15, 1925, at the University Church, St. Stephen's Green, Dublin, with Nuptial Mass, by the Rev. J. P. Sherwin, assisted by the Rev. D. J. Furey, D.Ph., St. Eunan's College, Letterkenny, James H. Alexander, of the Royal Bank of Ireland, Navan, son of the late Rev. Thomas Alexander, B.A., and Mrs. Alexander, Rona, Cregagh, Belfast, to Sara A., third daughter of the late Mr. and Mrs. William Gallagher, Mount Southwell, Letterkenny.

BYRNE and KELLY—April 29, 1925, at the Church of St. Columba, Iona road, Drumcondra, by the Rev. John Byrne, C.C., Rathmines, with Nuptial Mass by the Rev. W. J. Byrne, C.F., St. Bricin's Hospital (with Papal Benediction), Arthur J., eldest son of Mrs. Byrne and the late Hugh Byrne, Arklow, to Elizabeth (Bessie), eldest daughter of Michael Kelly, Gaulstown, Moate. No cards.

MELDRUM and STREETER—April 25, 1925, at St. Mark's, Dundela, Belfast, by the Rev. Canon Barton, B.D., Gordon Stuart, son of Mr. and the late Mrs. Cosmo A. Meldrum, Sligo, to Evelyn Ethel, elder daughter of Mr. and Mrs. Harold E. Streeter, Strandtown, Belfast (late of Stroud, England).

MITCHELL and PARR—April 28, 1925, at St. Peter's Church, Drogheda, by the Rev. Thomas Parr, M.A. (brother of the bride), assisted by the Rev. Chancellor Ledoux, B.D., Rector of St. Peter's, and the Rev. R. W. E. Anderson, B.A., Curate, Stanley Cyril Mitchell, M.B., B.Ch., T.C.D., of 27 North Parade, Penzance, Cornwall, son of Mr. W. E. Mitchell, Indian Civil Service, and Mrs. Mitchell, to Elizabeth Sidford, only daughter of Dr. Thomas and Mrs. Parr, 27 Lawrence street, Drogheda.

MOORHEAD and KERR—April 29, 1925, at Mostrim Parish Church, by the Rev. R. Hemphill, M.A., John Joseph Moorhead, eldest son of the late Robert and Mary Moorhead, Clonbroney, Edgeworthstown, to Margaret, the second daughter of John and Elizabeth Kerr, Kilcurry, Toomebridge, County Antrim.

DEATHS.

ANNOUNCEMENTS received late for insertion in this column will be found on Page 6.

BROWN—May 5, 1925, at Wyddfyd Lodge, Llandudno, Margaret Stuart, daughter of late Dr. Gerrard Brown, of Dublin.

DOMAN—May 11, 1925, at 41 Rathmines road, Dublin, Charles Shelton Doman, son of the late Richard Doman, Esq., Solicitor, Cork. Deeply regretted.

HORNER—May 11, 1925, at his residence, 68 Beaconsfield street, Liverpool (late Port and Docks, Dublin), J. J. Horner, second son of the late Henry T. Horner, Deputy Harbour Master, Kingstown. "Thy will be done." Funeral arrangements later.

HUDSON—May 8, 1925, at Killarney, Samos road, Anerley, London, John Hudson, dearly-loved husband of Frances Cameron Hudson (née Watson).

HUNTER—On Sunday, May 10, 1925, at The Yews, Newry, infant daughter of Mr. and Mrs. R. T. Hunter, Royal Bank of Ireland, Ltd., Ballybay.

HUNTER—On Monday, May 11, 1925, at The Yews, Newry, Elizabeth Frances Hunter, dearly-beloved wife of R. T. Hunter, Royal Bank of Ireland, Ltd., Ballybay. Funeral to-morrow (Wednesday) at 1.30 p.m. to St. Patrick's Churchyard, Newry.

KAVANAGH—May 10, 1925, Very Rev. Edward Kavanagh, P.P., V.F. Office to-morrow (Wednesday) morning, 13th, at 11 o'clock (old time).

McCAY—May 10, 1925, Cyril F. McCay, Solicitor, Cavan. Funeral strictly private. No flowers.

McGIBNEY—May 11, 1925, at Ballymahon street, Longford, Elizabeth McGibney, eldest daughter of the late William McGibney. Funeral to-morrow (Wednesday), 4 o'clock.

MARLOWE—May 11, 1925, at the residence of her son-in-law, Balgaddy, Clondalkin, Mary Catherine (Polly) Marlowe, relict of the late William P. Marlowe, Rathgar, in the 77th year of her age. R.I.P. Funeral to Glasnevin from Mount Argus to-morrow (Wednesday) morning after 10 o'clock Mass.

ACKNOWLEDGMENT.

Mrs. Farrell and family desire to thank all their kind friends and neighbours who sympathised with them in their recent great sorrow.—"Clanaboy," Westfield road.

IN MEMORIAM.

HADDEN—In loving memory of our dear mother, Marion Hadden, who entered into rest May 12th, 1922.

HILL—In loving remembrance of Bella, who fell asleep May 11th, 1918.
She dwells in peace above,
Where never care may come;
The soul which Thou didst lend in love,
In love Thou callest Home. Mother.

ROBERTS—In loving memory of dear Victor, who died 11th May, 1922. "For ever with the Lord."—Mother.

TYRRELL—In loving remembrance of my dear mother, Elizabeth Tyrrell, Palatine, Kingstown, who passed away 12th May, 1921. "Gone, but not forgotten."

'Phone—276. NICHOLS' 'Phone—276
FUNERAL AND CARRIAGE ESTABLISHMENT, Lombard street (Westland Row). Coffins, Hearses and Every Requisite. Economy and Punctuality.

FUNERAL REQUISITES OF EVERY DESCRIPTION.
WALLER,
49 and 50 DENZILLE STREET (Merrion Square).
SALOON MOTOR HEARSE.
Private Mortuary.
'Phone—131. Wires—"Undertaker, Dublin."

MILLER AND CO. BRAY.
FUNERAL Directors. Superior Motor Hearses.
'Phone—Bray 117. Wires—"Collier, Bray."

RAMSAY.
'Phones 1159, B.B., 491.
Florists to H.M. the King.
50 NASSAU ST.

WREATHS,
FLORAL DESIGNS.
Telegrams: Violets, Dublin
Nurseries, Ballsbridge.

WATSON'S WREATHS.
Telegrams—"Quickness, Dublin."
31 NASSAU ST.
Tel.—2572.
WATSON'S,
Nurseries, Killiney.

COALS.

COALS.
WALLACE BROS., LTD.
THIS DAY'S PRICES:

BEST ORRELL	52/- Per Ton
BEST WIGAN	48/- Per Ton
BEST KITCHEN	44/- Per Ton
BEST SCOTCH HOUSE	40/- Per Ton
BEST LARGE GAS COKE	46/- Per Ton

Delivered in the City.
Special discount of 2/- per ton if cash paid with order.
23 WESTMORELAND STREET.
Telegrams—"Wallace, Dublin." Telephone—2999 and 3000.

MONEY

LENT BY POST, FROM £30 TO £5,000. On Note of Hand Alone, Without Security. To Ladies or Gentlemen. Strictly Private. No charge whatever if Loan is not granted.
CAUTION TO INTENDED APPLICANTS.
Do not pay any fees, railway expenses, or preliminary charges.
Genuine Lenders should not ask for them, as often those who ask such charges never lend any money.
The City and County Private Finance Co., Ltd., make no charges when Loans are not granted.
Apply SECRETARY,
12 SOUTH LEINSTER STREET, DUBLIN.
THE CITY AND COUNTY PRIVATE FINANCE CO., LTD.

NO DELAY or TAX ON Personal Clothing CLEANED AT Dartry Dye Works, DUBLIN
Works . Dartry Road.

MISCELLANEOUS.

EXCEPTIONALLY attractive Semi-Detached Villa Residence for Sale, with Possession, Upper Rathmines district; 2 reception rooms, 4 bedrooms, maid's room, bathroom, etc.; electric light and separate electric heating.—M 1282, this office.

FOR SALE BY PRIVATE TREATY, in good Provincial Town in South of Ireland, Extensive Boot and Shoe Business, with ample room for extension in other lines; splendid living accommodation, h. c. bath, and electric light throughout; owner retiring. Apply to
BURNS, GRIFFIN, and CO.,
Chartered Accountants,
116 GRAFTON STREET, DUBLIN.

FOR SALE,
SOUTH COUNTY DUBLIN—Medium-sized Residence, standing in its own grounds; held for ever free of rent; every modern convenience; exquisite views, immediate possession.—M 1426, this office.

DUNLOP HOUSE,
LOWER ABBEY STREET, DUBLIN, to Let Second Floor, approximately 11,000 square feet. Third Floor, approximately 5,500 square feet. Electric Lift.—Dunlop Rubber Co. (Ireland), Ltd.

STORE WANTED.
MUST be about 80 feet by 30 feet, containing at least one upper floor or loft; central or near quays; good entrance essential. Reply, giving full particulars, rent, etc., M 1121, this office.

SALE THIS DAY (TUESDAY), 12th MAY, AT THE ESTATE SALEROOMS, 110 GRAFTON STREET. At 2 O'clock.
SEACROFT, SEAFIELD ROAD, KILLINEY. Possession to Purchaser.
AIRFIELD, STILLORGAN ROAD, DONNYBROOK. Residence and 7 Acres. Possession to Purchaser.
BELLO SQUARDO, NEWTOWN PARK AVENUE, BLACKROCK, and 38 Acres, with Possession to Purchaser.
DARTMOUTH, DARTRY ROAD, UPPER RATHMINES. Possession to Purchaser.
7 CARLISLE TERRACE, MALAHIDE. Possession to Purchaser.
69 WELLINGTON ROAD. Possession to Purchaser.
RATHLIN, 14 BELGRAVE ROAD, MONKSTOWN. Possession to Purchaser.
JAMES H. NORTH and CO., Auctioneers, 110 Grafton street.

FOR SALE, Large Stock of all Classes of Drapery Goods and Boots; must be Sold, Owner retiring from business.—M 1548, this office.

"TAMILESE," the Tea for Flavour. Packed in ¼, ½, and 1lb. Packets. Ask for it.

JOHN C. PARKES and Sons, Ltd., DUBLIN. Rippingill's Blue Flame Oil Stoves and Ovens; Primus Stoves and Fittings.

MOIRA RESTAURANT, TRINITY STREET (COLLEGE GREEN). Two minutes from Trinity College. Charcoal Grill. P. NUGENT, Proprietor.

BROOKS, THOMAS, AND CO., LTD., DUBLIN. ELECTRICAL EQUIPMENT. Lighting, Power, Heating, House Wiring, Bells, Telephone. ENQUIRIES SOLICITED.

"CAPITAL" Tea—REDUCED PRICES—In order that you may be sure to get the advantage of Tea FREE OF DUTY, Buy "CAPITAL" Tea (5 qualities), ¼, ½, 1lb. Packets.

YOUR Old Suit Turned Successfully. Booklet and Price List.—Leveson's Invisible Repair Co., Dept. I.T., St. Martin's Court, Ludgate Hill, London, E.C.4.

ANNE LYNCH'S TEAS.

SCISSORS, unequalled quality, every variety; Sharpening.—BOOTH BROS., DUBLIN.

THE RED BANK RESTAURANT, LTD., 19 and 20 D'Olier street.—4-Course Luncheon, 2/-, 1-4 p.m. Speciality in Afternoon Teas, 1/-. Meat Teas, 2/-. Grills to Perfection. Open 9 a.m.–10 p.m.

L. J. WATKINS, Bootmaker and Legging Specialist. See EXHIBIT at SPRING SHOW, STAND 30. 77-78 DAME STREET, DUBLIN.

BUILDING MATERIALS.—MESSRS. ABEL HERVAUX FILS, 54 Rue de Clichy, Paris, will be displaying Samples of all sorts of BUILDING MATERIALS from First Class French Manufacturers at the following Address: Premier Hotel, Russell Square, London, Room 124. Telephone: Museum 8400. If any Irish Firms should be contemplating a journey across the Channel, a call from them would be much appreciated.

SAFETY Razor Blades re-Sharpened, all makes, from 1/- doz.; post extra.—Thompson, Cutler, Nassau street.

MONEY—The Highest Advances to be obtained in Dublin on Jewellery, Silver Plate, Furniture, and valuable Chattel Property of every description, at the First Class Money Office, 85 MARLBOROUGH STREET, 85.

RUFOID FOR LEAKING ROOFS. Full particulars from DOCKRELL Limited, Dublin.

THOMAS HENSHAW and CO., LTD.—Garden Tools, Lawn Mowers, Repairs. 3-12 Christchurch place. Works: Clonskea.

CARSON'S "VITROLITE."—The Paint for greenhouses and outside work.—Carson's, 22 Bachelor's Walk, Dublin.

INCOME TAX Recovered, Returns Filled, Super-Tax Statements Prepared.—J. T. WALLACE, Expert, 10 Nassau street. 'Phone—1585.

PRISMATIC GLASS AMPLIFIES DAYLIGHT. SAVES ARTIFICIAL LIGHT. Samples Sent.
DOCKRELL LIMITED, Dublin.

LEGAL NOTICES.

NOTICE OF CHARITABLE BEQUESTS.
ELIZABETH PALLES, late of St. Grellans, Monkstown, in the County of Dublin, Spinster, Deceased.
Notice is hereby given that the above-named Deceased, by her Will, dated the 19th day of June, 1923, made the following Charitable Bequests:—
To the Rector at the time of her death of the Jesuit Community at Milltown Park, Dublin ... £100
To the Parish Priest at the time of her death of Dundrum, Co. Dublin ... £50
To the Parish Priest of the Parish wherein she should have a permanent residence at the time of her death ... £50
The said sums to be applied for celebrations of Masses in public churches in Ireland for the repose of her soul.
To the Treasurer of the Catholic Protection and Rescue Society in Ireland, Office at South Anne street, Dublin ... £100
To her Trustees, to be invested in authorised Trustee Securities, and the income to be devoted to the endowment of a fund for the annual presentation of a Medal to encourage proficiency in Mathematics amongst the students of Clongowes Wood College, S.J., to be called "The Palles Medal," so perpetuating the gift of such medal which her uncle, the Right Hon. Christopher Palles, used to award to said students ... £300
To her Trustees, to be applied for the upkeep of the three monuments in Glasnevin Cemetery severally erected to the memory of her said uncle, of his sister, Mrs. Drake, and of his parents ... £200
The said Testatrix appointed her nephew, Colonel Malcolm Hammond Edward Welch, of St. Olaves, Bradford-on-Avon, Wiltshire, and her sisters, Mrs. June Rydon, of Furze Hill, Haywards Heath, Sussex, Married Woman, and Mrs. Eleanor Pratt, to be Executors and Trustees of her said Will.
The said Testatrix died on the 22nd day of January, 1925, and her said Will was proved by the said Malcolm Hammond Edward Welch and June Rydon, two of the Executors (the said Eleanor Pratt, the other Executor, having renounced Probate) on the 21st day of March, 1925, in the Principal Probate Registry of the High Court of Justice, Saorstat Eireann.
Dated this 6th day of May, 1925.
BOWLES and FRENCH, Solicitors for the said Executors, 32 Nassau street, Dublin.
To the Commissioners of Charitable Donations and Bequests, and all whom it may concern.

SAORSTAT EIREANN.
HIGH COURT OF JUSTICE—CHANCERY No. 1.
COMPANIES WINDING UP.
In the Matter of the COMPANIES CONSOLIDATION ACT, 1908,
And in the Matter of
CAMPBELL and STRAHAN, LIMITED.
The Court has by an Order dated the 20th day of March, 1925, appointed Thomas Condren Flinn, of 31 Dame street, Dublin, Accountant, to be Official Liquidator of the above-named Company.
Dated this 11th day of May, 1925.
THOS. W. ELLERKER, Chief Clerk.
WILLIAM V. SEDDALL, Solicitor, 6 Westmoreland street, Dublin.

"IRISH TIMES" IN LONDON.
The "Irish Times" can be obtained at the following places from 6.30 p.m. on the day of publication:— Bookstall on the Departure Platforms at Euston Station; Messrs. W. H. Smith and Son's Bookstalls at— Hotel Russell, Russell Sq.; Strand Palace Hotel, Strand; Regent Palace Hotel, Piccadilly Circus, W.; Waldorf Hotel, Aldwych; Royal Automobile Club, Pall Mall, S.W.; The "Irish Times" London Office, 59 Fleet Street, E.C.4.

WOLSELEY Motor Cars.
11/22 4 Seater ... £282.
11/22 2 Seater ... £269.
Plus Carriage.
Call and inspect our Stock.
GRAFTON MOTOR CO., Grafton street.

LONG Summer Evenings are best spent in a FORD. Let us prove it.—AUTOCARS (IRELAND), LTD., 19 Chatham street.

MORRIS One Ton Trucks, price £185.—G. A. BRITTAIN, LTD., Hatch street, Dublin.

£10 FOR FORD JOKES. Have you sent in that Ford Joke yet? 14th May is closing date. £5 for the best Joke. Don't delay. R. W. ARCHER and CO., 65 Lower Mount Street, Dublin.

THE Little STANDARD slips about as quietly as its shadow. All for £244.—R. W. ARCHER and CO., 65 Lower Mount street.

£79 AND nine monthly payments of £11 10/- secures a new Ford Touring Car, fully insured and tax paid.—SMITHFIELD MOTOR CO., LTD., Smithfield, Dublin.

HOTEL—FOR SALE, FIRST-CLASS FAMILY AND COMMERCIAL HOTEL As a Going Concern, With Furniture and Effects; splendid connection; subject to small head rent; long lease; Owner retiring.—M 1587, this office.

A MOST DESIRABLE RESIDENCE, 25 minutes from city, well built (1912), well planned, excellent workmanship throughout; ten apartments, telephone, wireless, motor garage, tennis court; nicely laid-out grounds, with valuable field attached; all in perfect order and most economical upkeep; golfing and bathing adjacent; Southern aspect; long lease, low ground rent; possession; £3,750.—M 1448, this office.

FOR SALE BY PRIVATE TREATY, Extensive Freehold Premises in main thoroughfare, facing Custom House, adjoining Great Northern Railway and Quays, comprising commodious offices, dwelling, large stores, stabling, out-offices, yards, etc.; area 16,000 square feet. Immediate possession.—M 1675, this office.

MARCONI (IRELAND), LTD., Of 3 COLLEGE GREEN, DUBLIN, Beg to offer their Services to any desirous of Advice or Assistance in Wireless Subjects.

COMMER CARS. See the Commer Fleet at THE SPRING SHOW, STAND 123. Ask for particulars of the HIRE PURCHASE SYSTEM.
Co. WICKLOW GARAGE AND MOTOR TOURING CO., MAIN STREET, BRAY.

30 H.P., 6-Cylinder, Armstrong Siddeley 7-Seater Touring Car, perfect condition (reconditioned); balloon tyres; £675. 23 h.p. Peugeot Saloon, with Dickey; splendid condition; £225.—Huet, Dunlop House, Lower Abbey street, Dublin.

"OVERLAND" Tourer, special bargain, £180 (only shop soiled).—THOMPSON'S GARAGE, Shaw street, off Pearse street.

WANTED TO PURCHASE, ON PROMPT CASH BASIS, IN DUBLIN CITY A LARGE PROGRESSIVE BUSINESS (WHOLESALE OR RETAIL). Must bear strictest scrutiny. Privacy guaranteed. M 1214, this office.

HOTELS AND HEALTH RESORTS.

HARROGATE. — BEECHWOOD HOTEL. First-class Modern Private Hotel. Accommodation for 100. Near Valley Gardens, Pump Rooms, etc. Ballroom. Tennis. Garage. Terms mod. Easter Programme. Telephone 258. Miss HUNTER, Manageress.

ABERDOVEY, N. WALES. TRE FEDDIAN HOTEL. FIRST-CLASS GOLFING HOTEL. Facing Sea and Golf Links. Badminton. Dancing. Garage. 'Phone 13. Terms from 4 Guineas.

ISLE OF MAN for Happy Holidays. Special attractions and reduced terms during June. T.T. Races June 15, 17 and 19. Guide, apt. list, sailings, free—J. R. Clague, Official Advt. Dept. I.O.M.

DOUGLAS—"Villiers Hotel," sea front, 200 Rooms, Electric Light and Lift. Orchestra. Restaurant, very reasonable terms. Tariff Manageress.

DOUGLAS—MILNE'S WAVERLEY, Queen's Prom. The Island's most beautiful guest house. Accommodation, 200. Lift. Entrance Lounge. Large Dance Room. Illus. Tariff.—T. MILNE.

DOUGLAS.—EMPRESS PRIVATE HOTEL—Central Promenade; Sea Front; Dancing; Entertainments; Billiards; 150 Rooms.—I. T. BOYD.

DOUGLAS—"Carlton," Loch Prom.; personal surpvn; lib. Tab; finest pos. 10/6 day—Hodgkins

ST. ANNES-ON-SEA. LINDUM HYDRO HOTEL. Occupies the most attractive site on the South Promenade. 42 Bedrooms. All modern conveniences. Terms moderate. 'Phone 278.—R. PRICE.

GLORIOUS Devon—Crescent Hotel, Ilfracombe; sea front; fac. Capstone; sep. tables; dances; el. light; 'phone 13; ill'd tariff.—S. LANCASTER.

LEGAL NOTICES.

FRANCIS SIMON LOW, Deceased.
Notice is hereby given, pursuant to the Act of Parliament 22 and 23 Vic., c. 35, that all persons having any claims or demands upon or against the estate of Francis Simon Low, late of Kilshane, Tipperary, in the County of Tipperary, Major in the Army, who died on the 17th January, 1924, having made a Will, probate whereof was granted forth of the Principal Registry, of the High Court of Justice, Saorstat Eireann, on the 27th day of April, 1925, to William Sanders Fiske, one of the Executors, are hereby required to send in the particulars of their debts or claims to the undersigned Solicitor for the Executor on or before the 5th day of June, 1925.
And Notice is hereby also given that after that day the said Executor will proceed to distribute the assets of the said Deceased amongst the parties entitled thereto, having regard only to the claims of which he shall then have had notice, and that he will not be liable for the assets or any part thereof so distributed to any person of whose debt or claim he shall not then have had notice.
Dated this 4th day of May, 1925.
JOHN R. PEART, Solicitor, 55 Dawson street, Dublin.

NOTICE OF CHARITABLE BEQUESTS.
ANNE WALLACE, late of 430 North Circular road, Dublin, Spinster, Deceased.
Notice is hereby given, pursuant to the 30th and 31st Vic., Cap. 54, that the above-named Deceased, by her last Will dated the 16th day of June, 1924, bequeathed Charitable Legacies in Ireland in the following words:—
(1) "To the Reverend James Williams, P.P., Terenure, Co. Dublin, £20, for Masses for the repose of my soul, to be said in public in Ireland."
(2) "To the Reverend J. B. A. O'Callaghan, C.C., of No. 59 Eccles street, Dublin, £80, for Masses for the repose of my soul, to be said in public in Ireland."
(3) "To the Reverend John O'Reilly, C.C., of Marlboro' street Cathedral, Dublin, £100, for Masses for the repose of my soul, to be said in public in Ireland."
(4) "To the Reverend Joseph P. Gorman, C.C., of 59 Eccles street, Dublin, £50, for Masses for the repose of my soul, to be said in public in Ireland."
Subject to various legacies therein contained, the Testatrix bequeathed the residue of her estate to the Roman Catholic Church, "Our Lady of Lourdes," Lower Gloucester street, Dublin.
Testatrix appointed George Acheson Overend and Daniel Joseph O'Rourke Executors, and died on the 29th day of September, 1924, and Probate of her said Will was duly granted in Saorstat Eireann to the said Executors on the 28th January, 1925.
Dated this 7th day of May, 1925.
A. and L. GOODBODY, Solicitors, 24 Dame street, Dublin.

NOTICE TO CREDITORS.
In the Goods of
JOHN LANGAN, late of 56 Mountjoy square, in the City of Dublin, Inspector, Dublin Metropolitan Police, Deceased.
Take Notice that, pursuant to the 22nd and 23rd Vict., Cap. 35, all persons claiming to be creditors or otherwise to have any claim or demand against the assets of the said John Langan, Deceased, who died on the 25th day of March, 1925, are hereby required, on or before the 9th day of June, 1925, to furnish (in writing) the particulars of such claims or demands to the undersigned Solicitors for Mrs. Beatrice Langan, Widow, of 56 Mountjoy square, Dublin, to whom Administration has been granted of the personal estate and effects of the said Deceased, forth of the Principal Registry, High Court of Justice in Saorstat Eireann, and, in default thereof, the said Administratrix will proceed to distribute the assets of the said Testator, having regard only to the claims of which notice and particulars shall have been given as above required.
Dated this 11th day of May, 1925.
AMBROSE PLUNKETT and CO., Solicitors for the said Administratrix, 20 Wellington quay, Dublin.

EXAMINATION
Make a periodical examination of your wardrobe. It will repay you when you find any of your SUITS or COSTUMES getting the worse for the wear. Send them to us, and in a few days we return them —"AS NEW"— CLEANED & TAILOR PRESSED Post paid for 7/6
R. & J. McKECHNIE, Ltd. Dyers and Cleaners. CORK.

THE WORLD'S GREATEST TOURING CAR IS THE SUPREME SUNBEAM
Ask for beautiful Catalogue from the Free State Distributors:
LINCOLN & NOLAN, LTD., 57 and 58 LR. BAGGOT ST., DUBLIN.
FREE STATE DISTRIBUTORS.

MATTRESSES CAREFULLY TEASED AND RE-MADE.
RICHMOND INSTITUTION FOR BLIND, SACKVILLE STREET, DUBLIN.

SPECIAL SHOW OF UPHOLSTERY WORK.
SETTEES AND EASY CHAIRS AT MODERATE PRICES. See our Windows.
PIM BROTHERS, LTD., EXCHEQUER STREET, DUBLIN.

DRINK AND ENJOY KIDD'S COFFEE.
ROASTED DAILY ON THE PREMISES. BLENDED BY AN EXPERT. REDUCED PRICE, WHOLE OR GROUND. 2/4 PER LB.
Can be Tasted in our Restaurants.
KIDD'S LTD., DUBLIN.

SECURE HEALTH AND COMFORT IN HOMES BY INSTALLING
Reliable Plumbing and Drainage.
Abundant Hot Water Service.
Economic Central Heating and Warming.
Artistic Electric Lighting.
Satisfactory Cooking Apparatus.
Desirable Household Aids and Conveniences.
MAGUIRE & GATCHELL, LTD., THE CENTRAL STORES AND FACTORY, 7-15 DAWSON STREET, DUBLIN.

HOTELS AND HEALTH RESORTS.

SALTHILL HOTEL, MONKSTOWN, CO. DUBLIN.
Kingstown "Dunleary" Golf Links 10 minutes from Hotel.
Visitors staying at this Hotel can have meals at the Royal Hibernian Hotel, Dublin, which is under the same management.
LUNCHEONS, AFTERNOON TEAS, AND DINNERS. BANQUETS AND WEDDING BREAKFASTS.

SHELBOURNE HOTEL.
THE PREMIER DUBLIN HOTEL.
LUNCHEONS, AFTERNOON TEAS AND DINNERS.
BANQUETS AND WEDDING BREAKFASTS.
THE BEST CELLAR AND APPOINTMENTS.

DUBLIN SPRING SHOW,
JURY'S HOTEL AND RESTAURANT
COLLEGE GREEN, DUBLIN
SPECIAL ATTRACTIONS DURING SHOW WEEK.
11TH TO 16TH MAY, 1925, INCLUSIVE.
JURY'S HOTEL ORCHESTRA, Under the direction of MADAME ELISE STAFFORD, in RESTAURANT 1 to 3, 6.30 to 8.30 TEA LOUNGE 4 to 6.30
VOCALISTS (MISS MAY DOYLE AND MR. W. J. LEMASS) IN TEA LOUNGE 4 to 6.30 RESTAURANT 6.30 to 8.30
TABLE D'HOTE LUNCHEON, 3/6
TABLE D'HOTE DINNER, 5/-
AFTERNOON TEA (Speciality) 1/-
GRILL ROOM, COFFEE ROOM EXTRA DINING ROOM 510 SEATS
TABLES MAY BE SECURED IN ADVANCE
Phone 5511. J. W. Manning, Manager.

NORTH STAR HOTEL, OPPOSITE G.N.R. TERMINUS, DUBLIN.
FULLY LICENSED. 50 BEDROOMS. MOST CENTRAL POSITION.
COMFORT, CLEANLINESS, CIVILITY.
For Tariff Apply Manager.
TELEGRAMS—Norstar, Dublin. TELEPHONE—2110.

DOLPHIN HOTEL AND RESTAURANT
49 ESSEX STREET (PARLIAMENT STREET), DUBLIN
(2 Minutes from the Law Courts).
LUNCHEONS from 12.30 o'clock. DINNERS from 6 o'clock.
BEDROOMS, 4/- and 7/6.
Telephone, 2784. Telegrams: Dolphin, Dublin.

THE CENTRAL HOTEL, EXCHEQUER STREET AND GEORGE'S STREET, DUBLIN.
The Leading Commercial and Family Hotel. Over 100 Most Comfortable Bedrooms. 50 of the fine Stockrooms in Ireland. Electric Lift. TABLE D'HOTE AND A LA CARTE LUNCHEON From 1 to 3.
Nearest Hotel to Law Courts.
Telegraphic Address: Central, Dublin.
Telephone: 2966, 2967. Trunks: 4579.

THE HOTEL MacDERMOTT, HARCOURT STREET.
HIGH-CLASS, COMFORTABLE, MODERATE. SUPERIOR CUISINE AND WINES. OPEN TO NON-RESIDENTS FOR ALL MEALS.
Proprietress—A. MacDERMOTT.

PRIVATE HOTEL, 38 LOWER LEESON STREET.
VERY COMFORTABLE AND QUIET. SEPARATE TABLES. 'PHONE 3850.

WAVERLEY HOTEL, HOWTH SUMMIT
NOW OPEN. TELEPHONE—HOWTH 31.

GREYSTONES. CLYDAGH HOTEL.
NOW BOOKING FOR WHITSUN AND SUMMER SEASON.
REDUCED WINTER TERMS UNTIL 30th MAY.
Apply to Manageress. Telephone: Greystones 34.

GREYSTONES—SEAPATRICK PRIVATE HOTEL.
NEAR SEA, RAIL, GOLF; Standing on Six Acres. 20 Years Established. 'Phone—41.

GREYSTONES.—BRAEMAR PRIVATE HOTEL. Overlooking sea. Comfortable, homely. Excellent Cuisine. Mrs. GORMAN.

RATHDRUM. THE RAILWAY HOTEL.
GOOD CENTRE FOR FISHING AND SHOOTING. Lounge Ballroom, Comfortable Bedrooms, Bathrooms (h. and c. water), Electric Light. Combined Rail and Hotel Tickets.

HOTELS AND HEALTH RESORTS.

LONDON.
SIMMS' PRIVATE HOTEL, 32 HOLLAND ROAD, KENSINGTON, W.14.
IF you contemplate coming to town on business or pleasure and desire quick, comfortable accommodation (for any period), please write us. Our terms are fixed, reasonable, and inclusive, and we have a real desire to please you. Tariff on application to Resident Proprietors.

PARKSIDE,
11 LANCASTER GATE, W.2.—First-class Private RESIDENTIAL; good cuisine, personal attention; gas fires all bedrooms; minute Hyde Park, Tube, 'buses.

LONDON—DEAN HOTEL, 87 Oxford street. Most central. Lift. Night Porter. Stock Rooms. Bed, Breakfast, Bath, from 8/6. Telegrams "Teldeanho," Westcent. 'Phone, Gerrard 8710.

"LONDON, WHERE TO STAY for WHAT YOU CAN PAY."—The Official Guide of the Res. Hotel Keepers' Association (Est. 10 years) gives tariffs of 150 Hotels and Boarding Houses, also complete Guide to London, Wembley Exhibition, and Maps. Post free 7½d., from Secretary, 26 Woburn place, London, W.C.1. Our Accommodation Bureau will advise you.

LLANDUDNO—Exhilarating air, briny breezes; Pier Orchestra twice daily. Ample entertainments; 3 golf links. Guide (post 3d) I. T., Town Hall.

LLANDUDNO — "Ormescliffe." Comfortable Hotel, facing sea; accom. 250. Orchestra. Dances each evening. Wireless Concerts. Mod.

LLANDUDNO.—CHATSWORTH HOTEL, facing sea, near pier. Gas fires in bedrooms. Dancing. Inc. Tariff, Mrs. BAGLEY. Tel. 369.

BOARDING AND HOTELS.

ATTRACTIVE Residence, Ray's, Fitzwilliam place. Every comfort and moderate charges. 'Phone, 4600. T

AT Southern Hotel, 52 Lower Baggot street, Dublin—Most comfortable. Moderate terms.—Miss Sheehy, Proprietress. 21 30

AT Mayfair Hotel, 30 Lower Baggot street, Dublin—Acme comfort, cleanliness, excellent cuisine. 'Phone 3677. 20 6

AT Windsor Hotel, Westland Row—Visitors to Spring Show comfortably catered for. 'Phone 984. 7 B

AT Tempo, 33 Clarinda Park, East, Dun Laoghaire—Guests received; terms on application. O

AT Pavilion House, 5 Gresham terrace, Kingstown—Select Board Residence. 'Phone 191. 24 9

BANGOR (County Down)—Windsor Hotel (fully licensed), Esplanade; airy rooms; separate tables; comfortable.—McKenna. 52 6

BLACKPOOL—comfortable Apartments, with or without Board; sea view; terms moderate.—Smyth, "Slievenamon," 34 Alexandra road, South Shore. 5 X

COMFORTABLE Board Residence; private sitting-rooms.—9 Winton road, Leeson Park; telephone. 8 B

COLWYN Bay — Rhos-on-Sea — "Inishmore," Private Hotel; magnificent position, facing sea, pier; golf; choice cuisine. X

DUBLIN—Fitzwilliam Hotel, 11 Upper Fitzwilliam street; highly recommended, comfortable; moderate terms; central. 52 27

DOUGLAS—Rigby's Boarding Establishment, Central Promenade. Excellent cuisine. Moderate terms.—P. Rigby. T

DOUGLAS (Isle of Man)—Hotel Majestic (self contained); Manxland's smartest hotel; tennis (9 courts), bowls, golf, billiards, ballroom, orchestra, h. and c. water in all bedrooms; under new management.

DUBLIN—Wellington House, high class Private Hotel, 39 Harcourt street; superior bedrooms; moderate tariff; central. 30 X

GLENMALURE Hotel, Co. Wicklow—This first class Hotel now Open. Book early.—Farmer 12 29

GREYSTONES—Bayview Private Hotel, facing sea; select, comfortable. Book now for Whitsuntide and summer months. 8 9

HARROGATE—Cathcart House, Private Hotel, facing Stray; near station and Wells. 'Phone 402. X

LEA House, 93 Pembroke road—Select Private Hotel; Paying Guests. 'Phone, Ballsbridge 956. Garage. 6 9

LLANDUDNO—Bedford Private Hotel, the Promenade. Comfortable, moderate; bathing from house; separate tables; write. X

LLANDUDNO—Eirlon Villa—Boarding Residence; central position for all amusements.—Mrs. Hopkins. X

LONDON.—Season, Wembley—Book early. Rooms with breakfast 7/6, or en pension.—Carlton House Hotel, 2-4 Redcliffe Gardens, South Kensington. 8 11

LONDON—Bed, Breakfast, and bath, 6/-; Full Board, 9/-; weekly 2½ guineas; garage.—Ritz Court Hotel, Leinster Square, W.2. 23 X

MINERVA Hotel, 7 Gresham terrace, Dun Laoghaire. Comfortable, convenient and moderate. Telephone 329.—J. E. Kenny. 28 11

PORTRUSH—Skerry-Bhan Private Hotel, Lansdowne Crescent, sea front, convenient golf links and pleasure grounds; moderate terms.—Mrs. MacFarlane. Telegrams—Skerry-Bhan. Telephone—Portrush 28.

PORTRUSH—The Leander, comfortable Boarding Establishment; uninterrupted sea view from bedrooms; few yards from bathing place, convenient to Recreation Grounds; reduced terms for May, June.—Lee.

Visitors to DUBLIN during the Spring Show should pay a visit to Robert and Company, Ltd., Grafton Street. The alluring array of Fashion's Latest Decrees now showing will appeal to all ladies of taste who appreciate value and variety. Furthermore, all existing stocks will be sold at prices FREE OF DUTY while they last. Don't fail to see these beautiful goods which include Frocks, Gowns, Blouses, Jumpers, Tailor-mades, Hosiery, Footwear, Silks, Underwear, Corsets, Etc.
ROBERT & Co., Ltd., Grafton St. DUBLIN.

HORSES.

HORSES HARVEY'S HORSES
WORM AND CONDITION POWDERS.
THE REMEDY FOR WORMS AND LOW CONDITION. MOST ESSENTIAL IN THE SPRING. USED IN ALL THE LEADING STUDS, TRAINING AND PRIVATE STABLES.
Boxes of 15 Powders, 3/6 each, or with Special Physic Ball, 4/3.
"Special" Boxes for 3 Foals or 2 Yearlings, 3/6 each.
OF MOST CHEMISTS.

LOANS BY POST. £20 TO £5,000
In any part of Ireland and Great Britain to all respectable persons on Note of Hand. Loans arranged by post without interview. No fees charged or beforehand charges.
THE STANDARD PRIVATE FINANCE COMPANY OF IRELAND, LTD.,
15 ANGLESEA ST., DUBLIN.
J. C. WALSHE, Secretary.

HORSES.

Wires—"Sewell's, Dublin." Telephone—674.
SEWELL'S, DUBLIN.
ANNUAL SPRING SHOW AUCTION
AT THE REPOSITORY ON THURSDAY NEXT, 14th MAY,
Commencing at Two o'clock.
HUNTERS, HARNESS HORSES, PONIES, TRAPS, HARNESS, Etc.,
Including—
The property of Miss Ivy M'Veagh. Jason, bay gelding, 6 years old, by The Raft. Winner of Ward Union Ladies' Race (1924), 3rd Prize at Navan and Cavan Shows (1924), in Light-Weight Hunter Class, 2nd Prize in Jumping Competition Castlepollard, 1st in Meath Hunt Ladies' Race this year; also 2nd at Naas and placed 3rd with Wards.
V.S. Certificate at Sale.
Also many other Lots.
SEWELL, SON & SIMPSON (LTD.) AUCTIONEERS.

Character in Clothes
Individuality obtained by having a Lounge Suit cut and made for you on the premises by
From EIGHT GUINEAS
E. & W. SEALE, Ltd., 97/98 Grafton Street.

R.D.S. SPRING SHOW, BALLSBRIDGE
May 13th, 14th, 15th and 16th.
STANDS 72 and 75
Call and Inspect Exhibits.
The Link between the LIGHT & HEAVY
The BEAN 20/25 CWT COMMERCIAL VEHICLE
CHASSIS £275.
Standard Van £310.
Standard Lorry £340.
Duty and Carriage Paid Dublin.

CLANWILLIAM MOTORS LTD.
134 Lower Baggot Street. MOUNT STREET BRIDGE, DUBLIN.

KELLETTS
SPECIAL OFFERS THIS WEEK

PARAMAY—As illustrated. A pretty Adaptable Hat of good quality Italian Tagle, interwoven in contrasting colours: Black/White, Red/White, Light Rose/Dark Rose, Silver/Dark Grey, Black/Tan, Mauve/Violet, etc. This Hat can be adjusted to any head size by tightening or loosening the band threaded round the base of the crown. Price ... 14/11
Box and Postage, 1/3 extra.

As illustrated. Two-Piece Suit of Superior Quality Repp, with contrasting strappings; coat lined silk throughout. Price ... 6½ GNS.
Other Styles in Plain and Covert Repps, in the new shades of Brown, Shrimp and Navy. Exceptionally Smart Styles from ... 4½ GNS.

Household Linens

Our Household Linen Department is now under the management of a New Buyer. This week we are making further clearances, and below we give some typical items that will indicate the exceptional value we offer. Every item is guaranteed, and represents a *real* saving. Post orders of £1 and over are sent post free.

Afternoon Tea Cloths, scalloped edge, with insertions, 36" x 36". Reduced from 3/6 to ... 2/3

Afternoon Tea Cloths, lace-edged and hemstitched, size 36" x 36". Reduced from 4/6 to 2/11½

Afternoon Tea Cloths, with coloured borders and hemstitched, size 36" x 36". Shades of Rose, Blue and Lemon. Reduced from 3/6 to 2/6½

Special Clearing Bargain in Duchesse Sets, made of Swiss Embroidery. Reduced from 1/4½ to ... 10½D.

Clearing Bargain in Embroidered and Hemstitched Sideboard Cloths, slightly soiled. Worth from 2/3 to 2/11. All clearing at one price, each, 1/8½

Nightdress Cases, ribboned and embroidered, with two rows of hemstitching. Reduced from 3/11 to ... 2/10½

Nightdress Cases, lace trimmed, with assorted ribbons and embroidery. All reduced from 4/11 to, each ... 3/6

Nightdress Cases, hemstitched, ribboned and embroidered. A Genuine Bargain. All reduced from 2/11 to, each ... 1/11½

Nightdress Cases, with lace trimming and embroidery and insertion. Special Value at our Reduced Price, each ... 1/6½

White Satin Quilts.—A Manufacturer's Special Clearance Stock of Beautiful White Satin Quilts, double bed size. Clearing at, each, 19/11, 17/6, 14/11, and ... 12/11

Ladies' Handkerchiefs.—We are able to repeat our Wonderful Offer made last week of Ladies' White Handkerchiefs, in Lace edge, hemstitched, and coloured borders. This lot comprises about 70 dozen (only), and is one of our best Bargains. All one Price, each ... 3½D.

White Turkish Towels, fringed, extra large size. All clearing at, each ... 6½D.
Better qualities, 8½d., 10½d., 1/-, 1/3, 1/6, 1/11 and 2/6.

Bath Sheets.—Extra large size White Turkish Bath Sheets, slightly soiled. All clearing at, each ... 5/11

Sheets.—A limited quantity of shop-soiled Sheets, single and double bed size. All Clearing at very big Reductions.

D. KELLETT, Ltd., George's St. & Exchequer St., DUBLIN

Motor Matters, Bicycles &c.

MOTOR CARS.

AGENTS Calcott, 10/20 2 Seater, £295; 12/24 4/5 Seater, £450; delivery free Dublin.—Wallen, Trinity street Garage. T

AT Woods' Westland Row—B.S.A. Cars fitted with Daimler Engines. T

A SUNBEAM always fetches a good price.—Lincoln and Nolan, Ltd., 57/58 Lower Baggot street, Dublin. Distributors in Irish Free State. T

ROVER CARS.
THE NEW 14/45 MODEL
Has now arrived, and is available for INSPECTION AND TRIAL.
W. G. WILKINSON LIMITED
(Late Rover Co., Ltd.),
16 LORD EDWARD STREET, DUBLIN. T

STANDARD CARS From £244 .... Agents: R. W. ARCHER and CO., 65 Lr. Mount st., Dublin. 19 X

SINGER AND HILLMAN CARS
Sole Agent:
BUCKLEY'S MOTORS, LTD.
34 LOWER ABBEY STREET, DUBLIN. X

SUNBEAM AND ANSALDO CARS AND SPARE PARTS.
Inspection of Stock Invited.
Authorised Distributor:
T. J. ROGERS, 42/5 SOUTH KING ST., DUBLIN.

TRIUMPH AND MATHIS CARS.
Latest Models for Immediate Delivery.
ANDREW J. DOYLE,
Motor Engineer,
51 SOUTH KING STREET (next door Gaiety Theatre) DUBLIN.
Telephone 2721. T

SECONDHAND CARS. ALL IN GOOD ORDER AND READY FOR ANY TEST.
"OVERLAND" Model de Luxe, 1924, 5-Seater £200
"OVERLAND" Standard, 1924, 5-Seater 135
"OVERLAND" 1922 2-Seater 75
"CLULEY" 2-Seater, 1923 150
"DELAGE" 6-Cylinder, 1914, 2-Seater 75
"OVERLAND" Van, Model 79, 10 cwts. 40
"WILLYS" Truck, 30 cwts. 85
W. B. CRAWFORD (DUBLIN), LTD.
Can be seen at CRAWFORD'S GARAGE, Glover's Alley (beside College of Surgeons), Stephen's Green. 1 X

A.C. Two Seater Car, excellent order, £240.—Thompson, 19 Lower Abbey street, Dublin. 8 B

A 11.4 RILEY 4 Seater, 1924; scarcely soiled; a bargain.—Sanderson and Sons, Dominick street. C

A SUNBEAM 14/40 Tourer; Rover 12 h.p. Tourer; also Vulcan £95, and Humber £70.—T. J. Rogers, 42/5 South King street, Dublin. 9 D

A SUNBEAM Tourer, 20/60 h.p., 1924, perfect condition and appearance, for disposal in a few weeks. Full particulars and demonstration by appointment on application to the Sunbeam Distributor, T. J. Rogers, 42/5 South King street (next Gaiety Theatre), Dublin. 9 D

BENZ 6 Seater, 13.9 h.p. Autovac, 5 Rudge wire wheels, Stevenson jack, self starter, etc., £350.—M 1658, this office. 11 E

B.A.G. 1923 Two Seater Dickey, dynamo and starter, £100; Scripps-Booth Coupe, dynamo and starter, £85; Bedford Buick Two Seater, dynamo and starter, £75; Oakland 1924 6 cylinder Four Seater, as new, £185; Chevrolet, 1921, dynamo and starter, £75.—Fitzgerald, 128 Stephen's Green. 11 X

CAR Bargains—3 Late Model Ford Sedans and 1 Landaulette; all electric lighting and starting in P.M.O. and condition.—Joseph Ferris, Portadown. 9 D

CALTHORPE 1920 4 Seater, perfect running order; electric light, self starter. Seen Westbrook Taxis, Parnell street. 11 E

DARRACQ Five Seater for Sale; perfect running order; bargain.—Sherwood, 55 Middle Abbey street, Dublin. 7 B

DAIMLER Car, 5-6 Seater, for Sale; a reasonable price to early buyer, or Exchange for small Two Seater.—M 1510, this office. 9 D

DARRACQ, 1917 model good running order, electric lights and horn, £85.—M 1673, this office.

FOR all Motor Body Work and Painting—The City Wheel and Carriage Works, Ltd., Great Brunswick street, Dublin. 10 T

FOR Sale, Calthorpe Minor 2 Seater Car; perfect condition; 10 h.p.; tax paid; price £90.—Ryan, Thurles House, Thurles. 8 4

FIVE Seater Touring Car 12 h.p., brand new, to be Sold at sacrifice for prompt purchaser.—M 1332, this office. 7 B

FOR Sale, Austin 7 h.p., perfect order; Morgan Runabout, 3 wheeler.—Iona Garage, Cross Gun's Bridge. 8 O

FORD Touring Car, 1922-3, English body, C.A.V. lighting and starter; guaranteed perfect, any trial. Bargain for quick sale.—F. J. Carolan, Motor Agent, Dunshaughlin. 8 O

FOR Sale, 1922 8 h.p. Mathis Car (Chubby Model), tax paid till end of year. Apply R. E. Poynton, 16 and 17 Rutland place, Parnell square. 11 O

FOR Sale, Minerva Taxi, P.M.O.; reasonable; Exchange considered, Touring Car, Motor Cycle, or Screw Cutting Lathe, cash adjustment. Address "Z 4495, Taxi," this office.

FOR Sale, Ford, 5 seater, mechanically new, 1920, best offer, any trial; also De Dion, running order, needs two tyres, nearest £10; Two Seater Humber, needs assembling, nearest £5; B.S.A. Sidecar, best offer. Seen by appointment, Hatton, Tinnakilly, Rathnew, Wicklow.

LATE Model Albert 10 H. Touring Car; exceptional condition; starter, lighting; bargain.—65 Lower Leeson street. 8 O

MOTOR Cars Repainted, owners' garages, half factory prices; neatly finished.—Kavanagh, 3 Harcourt street. Postcard I'll call. 10 D

MORRIS Oxford Two Seater, 1915, Bosch magneto, Zenith carburetter; taxed end of year; good mechanical order; £50. Seen L.S.E. Garage, Benburb street. 10 D

MORRIS Cowley 1924 Four Seater, in perfect order, electric lighting and starting; any trial or examination.—Buckley's Motors, Ltd., 34 Lower Abbey street. 11 E

OVERLAND Five Seater, not much used, splendid condition, £125. Seen J. B. Taxis, Herbert lane, Upper Mount street. 8 C

RENAULT Street Taxi, fully licensed, with meter, in perfect order. Seen rear 30 Harcourt street. 11 E

SECTIONAL Span Roof Motor Houses, 8' x 6', £7; 14' x 7', £13, to 20' x 12', £30; Garden Shelters, Cycle Sheds, Forcing Frames; illustrated booklet post free.—R. Clare and Sons, Foxrock, Dublin. Stands 202 and 187, Spring Show, Ballsbridge. 8 4

SUNBEAM Rover 16 h.p. Five Seater, good condition; £160.—Thompson, 19 Lower Abbey street, Dublin. 8 B

SINGER, 1924, Two Seater; electric lighting and starting, side curtains; any trial or examination.—Buckley's Motors, Ltd., 34 Lower Abbey street. 11 E

STANDARD Two Seater, leather upholstery, long wheel base, perfect order, comfortable and fast, £100.—Thompson, 28 Dame street, Dublin.

SCRIPPS Booth, chummey four, splendid condition throughout; excellent road performance; for quick sale £80; taxed.—M 1395, this office. 8 E

4 SEATER Tourer, C.A.V. lighting, Warland Dual Rims; perfect running order; cheap. Seen rere 5 Leeson Park, Ranelagh. 'Phone 854, Rathmines. 11 O

1920 2-SEATER Dodge for Sale; perfect order; lights, starter; make good delivery van or traveller's car. Address "Z 4344, Motor," this office. 7 B

1920 12 H.P. Rover, privately owned, completely equipped, in perfect mechanical order.—C/o Statham, Ltd., Kilkenny. C

1923 TALBOT 8 h.p. Two Seater for Sale, in excellent running order and condition, price £180. Seen by appointment.—M 1326, this office. 7 B

MOTOR CARS CONTINUED.

1922½ ROVER 12 h.p. 2-3 Seater, double dicker, electric light and starter, very fully equipped and perfect mechanical condition; trial and expert examination invited; tax and full insurance for year paid. £285.—33 Park avenue, Sydney Parade. 7 B

1923 10 H.P. STANDARD, little used, balloon tyres, shock absorbers, electric lights and starter; in perfect condition; any trial; tax paid end of year; owner going abroad; £115 or nearest offer.—Address "Z 4467, Motor," this office. 11 C

£20—7 H.P. Touring Rover; perfect running order and condition.—Seen McGuirk's Garage, Terenure. 9 F

£45—TWO Seater Humber, in perfect order; trial. To be seen Island Bridge Motor Co., Island Bridge. 11 C

£60—FORD Tourer, late 1923; s.s., electrics, perfect running.—Harcourt Taxis, 72 Harcourt street. 'Phone 51610. 11 E

WANTED.

FOUR Seater or Chummy, good make, Wanted; must be perfect.—Tanham's Garage, Denzille place. 11 E

LIGHT modern Cars and Motor Bicycles Bought, Sold or Exchanged.—Fitzgerald, 128 Stephen's Green. 11 X

WANTED, to Hire, Four Seater Motor Car for June and July; state terms, conditions and make of car.—M 1284, this office. 7 B

WANTED, 2 Seater; must be perfect running order, fully equipped. Full particulars, age, make, etc., to M 1694, this office. 11 D

WANTED, small modern Two Seater; must be cheap and open to examination.—M 1490, this office.

WANTED, Modern Two Seater, 10 h.p. or over; good condition; Morris Cowley preferred.—M 1684, this office. 11 C

£100—BEST Morris or Citroen Two Seater; full particulars. Address "Z 4450, Motor," this office. 9 D

MOTOR CYCLES.

A1—SPEED Trials at Ballyogan Road, 2nd inst.:—3½ Sunbeam wins open scratch event, and makes fastest time in 600 c.c. Class. 2¾ New Imperial was 2nd in 350 c.c. Class, 600 c.c. Class, and Unlimited Class—making fastest time in 350 c.c. Class. 8 H.P. New Imperial 2nd in open scratch event, and fastest time of day in Unlimited class. Similar Machines can be purchased from the Agents, also Diamond, P. and M., Rover, etc.—Wayte Bros., Ltd., Lemon street, off Grafton street, Dublin. T

B.S.A. MOTOR CYCLES
IN STOCK. From £44 15/- in F.S.
Cash or Easy Payments.
B.S.A. Spare Part Stockist.
WOODS, 42 WESTLAND ROW. 10 6

A.J.S. Combinations, 7 h.p., from Stock, £101; Solos, £58.—Wallen, Trinity street Garage. X

DOUGLAS MOTOR CYCLES.
REDUCED PRICES.
2¾ H.P., £41 10/-. CASH.
EASY PAYMENTS ARRANGED.
BURNEY BROS.
67 PEARSE STREET,
Near New Post Office.
DUBLIN. 7 C

A TRUSTY Triumph, 4.94 horse power Motor Bicycle from £52 15/-, carriage and duty paid. Easy payments arranged.—Triumph Company (Ireland), Ltd., 12 Saint Andrew street, Dublin. Telephone 4587. 32 23

ADVANCES on Motor Bikes, Cars, Jewels.—Gorman, Pawnbroker, Winetavern street (opposite Four Courts); new garage. T

A.J.S. 5/6 Combination, 1921, £75; B.S.A. Four late 1922, grand order, £30; James Seven Twin 1920 Combination, £35; Diamond 2¾, 1922, £15; Hobart 2¾, 1921, two speed, £15; Indian 5/6 Sports Model, £25; Excelsior (Lady's), as new, £25.—Fitzgerald, 128 Stephen's Green. 11 X

CHATER-LEA, for racing or touring; instalments arranged. Write for particulars, Tanham's Garage, Denzille place. 24 12

MATCHLESS Sports Combination, spring frame, 1,200 c.c., perfect condition, any trial, very fast, £70, or nearest. Address "Z 4390, Motor Cycle," this office. 7 B

NORTON, Big 4, Henderson sidecar, lamp, horn, speedometer, tansad; taxed end year; insured £62.—23 Frankfort avenue, Rathgar. 11 E

ROYAL Enfield 6 h.p. Combination, nice order; trial; £38 or near.—Hill, Rathdrum. 8 B

SUNBEAM Combination, perfect condition, complete equipment. Further particulars, Tanham's Garage, Denzille place. 11 E

TRIUMPH Motor Cycles—1925 Models in stock for immediate delivery. Advise book order immediately. Also Spare Parts all Models.—Andrew J. Doyle, Triumph Motor Agent, 51 South King street, Dublin. Telephone 2721. T

TRIUMPH Motor Cycle for Sale, 4 h.p., 1921 model, all on, with Sidecar, or sell separate; taxed; any trial; £35 or nearest.—M 1681, this office. 11 C

1923 TRIUMPH Combination, fully equipped, excellent condition, any trial, for Sale. Apply M 1609, this office. 11 E

LORRIES, VANS, MOTOR AND STEAM HAULAGE.

COMMER Cars can now be obtained on the Hire Purchase System. Apply Collier, Main street, Bray, County Wicklow. T

DAIMLER and Straker Squire 4 Ton Lorries, good order, from £50.—Thompson, 19 Lower Abbey street, Dublin. 8 C

FORDSON Tractor for Sale, wanting repairs; £45. Address "Z 4462, Tractor," this office. 10 D

FORD Covered Van, detachable shelves, almost new condition, £75.—Fitzgerald, 128 Stephen's Green. 11 X

REO Delivery Van for Sale. Seen at City Wheel Works. 5 B

TRAILER, 3 Ton, excellent order, new solid rubber tyres, price £50.—Thompson, 19 Lower Abbey street, Dublin. 8 B

14 SEATER, side entrance, one man operated 'Bus, on 25-30 h.p. Crossley chassis, pneumatics, electric lighting, etc., £425.—Thompson, 19 Lower Abbey street, Dublin. 8 B

BICYCLES.

A1—BEST value in Ireland in Pedal Cycles, including Sunbeams, Sparkbrooks, Centaur, B.S.A., etc. Cash or easy payments. Repairs specially catered for at Wayte Bros., Ltd., Lemon street, Grafton street. T

A TRUSTY Triumph Bicycle from £7 8/- carriage paid. Easy payments arranged.—Triumph Company (Ireland), Ltd., 12 Saint Andrew street, Dublin. Telephone 4587. 32 23

HUMBER Cycles; ride one and you ride the Best; from £6 17/6 cash or easiest of easy payments. Call or write for particulars, J. J. Keating, 5 Bachelor's Walk (near Metal Bridge). T

BOY'S Bicycle for Sale, fit up to 12, £2 10/-.—13 Upper Fitzwilliam street.

PREMIER Cycles are the best value on earth; fitted with oilbath gearcase, three speed gear, B.90 saddle £10 10/-.—Kelly, Bachelor's Walk, Dublin. 24 9

RALEIGHS, £1 deposit and 12 monthly instalments of 12/3; Dublin district.—Price Brothers, Chatham street. 12 9

SELLING, Boy's Rudge Whitworth Bicycle, too small, cost £8, take £4 10/-; perfect.—F 68, Irish Times Branch Office, Kingstown. 11 C

THE longest, hardest spins are a joy, thanks to the Famous James. The James performs faithfully, and does hard work for years beyond the time ordinarily considered the normal life of a bicycle. See the "Comet" Model at £6 15/- cash, or write for catalogue to Stevens' Cycle Depot, 8 Aston's quay, Dublin. 6 O

WANTED.

GENTLEMAN would Purchase Secondhand Bicycle; state make, price, particulars.—M 1357 this office. 7 B

CHAUFFEURS, MECHANICS.

WANTED.

MOTOR Driver Wanted, Dublin; care garden, generally useful; experience; wages, outdoors; must be total abstainer.—M 1634, this office.

WANTED, Groom Chauffeur, single, County Waterford, indoor; willing to make himself generally useful; send copy references, terms, age. Address "Z 4447, Groom," this office. 9 C

DISENGAGED.

CHAUFFEUR, experienced (Protestant), married, desires situation; England or Scotland. Address "Z 4340, Chauffeur," this office. 7 B

CHAUFFEURS CONTINUED.
DISENGAGED.

CHAUFFEUR seeks position; 9 years' experience; driving and running repairs; strict T.T.; please state terms.—H. Carolan, Barnane, Templemore. 8 C

CHAUFFEUR, married, excellent reference, London, Paris, Continental experience; British passport.—M 1636, this office. 11 E

CHAUFFEUR, about being disengaged, working at present, most anxious for re-engagement; thorough mechanic, electric, oil engines; guarantee 17 years' knowledge.—M 1602, this office. 11 O

CHAUFFEUR, young, competent driver, repairs, gardening, useful; well recommended.—R O 26, Irish Times Branch Office, Rathmines. 11 E

LOST AND FOUND.

FOUND, small young Brown Terrier Dog, tail uncut. Owner reply by letter only, giving full description, 7 Breffni terrace, Sandycove. 11 O

KEYS, large bunch, Lost, Friday afternoon, city; reward.—Abbotsford Hotel, Harcourt street.

LOST, Sunday, Diamond and Pearl Pendant, vicinity College Green or Donnybrook Inchicore trams.—M 1653, this office.

SITUATIONS VACANT.

AFRICA, Ceylon, etc.—Clerks, Engineers, Fitters, Mining, Railway, Factory employés and others seeking remunerative passage paid appointments abroad should send stamped envelope for particulars of assistance rendered and details of past successes.—Percy Coutts and Co., Ltd (Colonial Dept. 40), 325 High Holborn, London. Business est. 1902. 11 X

BOOKKEEPER—Wanted for City Butcher's Shop, young Man; must be smart at figures, accustomed to handling cash, strict T.T. Reply, with copy of references and salary required, M 1339, this office. 7 B

BOOKKEEPER, Typist required; experience essential. Apply, stating full details, copies of references, etc., M 1419, this office. 8 O

CLERICAL Homework—£3 weekly easily earned. Enclose envelope, T. Beresford, 7 Earl street, London, E.C. 2. 7 C

CAPABLE Lady Bookkeeper and Shorthand Typist Wanted for Boot Business, city house; Protestant. Reply, with copies references, and state age and salary required (outdoor), M 1346, this office. 8 C

COMPANION Help Wanted, Co. Dublin; young, bright, active, must have taken Domestic Economy Course; salary £40; personal interview required.—M 1630, this office. 11 E

DRAPERY—Wanted, educated Girls of good appearance as Apprentices to Sales.—M 1625, this office. 11 E

EARN £5 weekly and upwards by qualifying as a Certified Bookkeeper. Intensive postal tuition. Fee moderate; easy payments. Booklet free.—Accountant, 16 Basinghall Street, London, E.C. 36 22

EXPERT Shorthand Typist (Male or Female) required for city office. Reply, giving full particulars as to ability, experience, etc., to M 1583, this office.

FEMALE Clerk, well trained to office work, and Shorthand Typist required by city firm; state salary expected and give full details of experience, with copies of references. Apply M 1565, this office. 11 O

MAN Wanted, to run motor boat; must understand engines and sailing; suit ex-Naval man. Address "Z 4417, Man," this office. 8 O

MILLINERY and Gowns—Saleswoman required; state experience with copies references.—M 1644, this office.

PARCELS Office—Leading city firm require a highly recommended, energetic and experienced young Man for Parcels and Goods Delivery Office; send all particulars and state salary expected.—M 1556, this office.

STOCKBROKER'S Office—Wanted, well educated Youth as Junior. Reply in own handwriting, with copies testimonials, M 1614, this office. 9 B

START a Business in Drapery, etc., from £1 upwards. Special attention to widows and beginners. Sure living. Write for advice and list.—M. Levaine, Dept. O. 143 Houndsditch, London, E. 1

WANTED, Part time Organiser for Business Association in Connaught. Address "Z 4353, Organiser," this office. 7 B

WANTED, young lady, Apprentice high-class tobacconist, city; give school and all particulars; must be very highly recommended.—M 1239, this office. 7 B

WANTED, experienced practical Milliner as Charge; high class trade; reference, salary expected outdoors.—Armstrong and Kingston, Enniskillen. 7 D

WANTED, young Lady Typist, Shorthand and office work; l.d.; beginner would suit.—M 1234, this office. 7 B

WANTED, nice Protestant Girl take two little boys out, afternoon. Call after 7, 26 Leeson Park.

SITUATIONS CONTINUED

WANTED, energetic, experienced Motor Salesman for Kingstown area; very liberal commission to right man.—M 1395, this office. 8 O

WANTED, smart, energetic Ladies, not under 16 years of age, for Novelty Flag Day. Apply, 12th May, Miss Buckley, 50 Middle Abbey street.

WANTED, Two smart Salesmen, woollens, readymades and boots; 6 or 8 years' experience; state religion, reference, and salary, indoor. Address "Z 4446, Salesman," this office. 9 C

WANTED, Lady Help for Foxrock (Protestant); must be good cook. Address "Z 4465, Help," this office

WANTED, Manageress for Government Office Dining Club in city; state age, experience, and salary expected.—M 1603, this office. 11 X

WANTED, a good Writer (male) to copy several hundred letters in manuscript. Address, in own handwriting, "Z 4473, Writer," this office. 11 E

WANTED, Protestant Help or Nursery Governess for three children; state salary. Address "Z 4483, Help," this office. 11 E

WANTED immediately, strong, capable Lady Help, under 40, for boardinghouse, Sandycove; daily preferred if near.—H 18, Irish Times Branch Office, Kingstown. 11 E

YOUNG Lady Wanted; Grocery, Tobacco, Sweets; must have good experience and well recommended; outdoor; state wages.—M 1626, this office. 11 O

YOUNG Girl required as Junior Tobacconist's Assistant; state experience if any and salary expected.—M 1683, this office.

TYPEWRITING AND COPYING SERVICES.

A STAFF of Expert Shorthand Typists for engagement, per hour, day or week, at your address or at our private rooms. Any volume legal, literary or technical copying at shortest notice. Translations and verbatim reporting.—Emergency Secretarial Service, 35 Dawson street. 'Phone 4357. 16 6

ALL kinds of Typing, Copying, Translations, etc., by Experts; Secretaries and Clerks available. Secretarial and Business Training for Gentlewomen. Principal, Miss Dora Galwey, F.C.I., P.C.T., 33 Dawson street, Dublin. Tel. No. 4580 30 30

MONEY, PARTNERSHIPS, ETC.

ADVANCES made daily on approved Note of Hand. Special terms on deposit of Insurance Policies, Deeds, National Loan, War Loan, Shares, Stocks, etc. Vouchers Cashed while you wait.—At 32 South Frederick street, Dublin. T

COMPANY developing proved scientific application of Mineral Products requires £2,000 to carry out large quarrying contracts over long period; satisfactory terms arranged. Address "Contract," care of C. C. Shaw, Solicitor, 4 Dame street, Dublin. 9 B

LOANS Granted, without security, without delay; private.—M 1491, this office. 8 11

PARTNER Wanted to Invest in large Wholesale Manufacturing Business.—M 1641, this office.

ROYAL Irish Yacht Club Debenture, £65; interest covers subscription. Address "Z 4247, Debenture," this office. 4 O

WANTED, £600 Loan for extension of works; state terms covering one to two years.—M 1674, this office.

£5 TO £500 Advanced privately on approved personal security of borrower at an extremely low rate of interest; loan can be repaid by small instalments to suit. Call or write for particulars, S. Freeman and Co., 1 Garfield street, Belfast. 27 2

£9,800 TO Lend, in sums to suit Borrowers, on House Property Security.—M 1524, this office. 9 F

LEGAL APPOINTMENTS.

LAW Clerk, experienced Court, Agency, and general office work. M 1369, this office. 8 C

The Morris-Oxford Landaulette
marks a new stage for this age. Enjoy it.
G. A. BRITTAIN, Ltd., HATCH STREET, DUBLIN

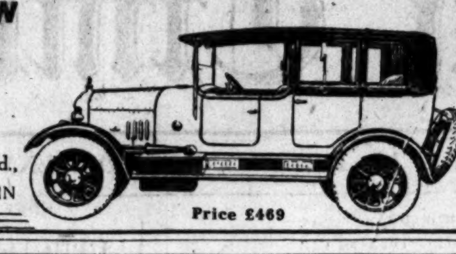

Price £469

The Good MAXWELL
Prices from £310
Easy Payments Arranged
F. M. Summerfield, Ltd.
138 Lr. Baggot Street, Dublin
The world's best motor car value
K.A.A.

BENTLEY
THE SUPER CAR
WITH FIVE YEARS' GUARANTEE.

It is so easy to claim that this Car or that is "the best Car in the world." But how many manufacturers have the confidence to give a guarantee consistent with the claim? There is only one in the world—Bentley Motors, Ltd., the Manufacturers of the Famous Bentley Car—who give a five year's guarantee. Something to think about without doubt—and you can see one of the latest models with saloon body in Dublin this week.

Inspection and trial will place you under no obligation.

Complete Cars from **£1,125** for speed model, and **£1,225** for Standard Model (Prices at London).

Latest Four Door Saloon Model in Dublin this week, which can be seen by appointment with Representative, Mr. V. Ferguson, c/o Shelbourne Hotel.

SECOND-HAND CARS FOR SALE

6-Cylinder Buick 4/5 Seater Touring	£250
4-Cylinder Vulcan 4/5 Seater Touring	£250
Chevrolet 4/5 Seater Touring.	£60
Angus Sanderson 4/5 Seater	£150
Humber 4/5 Seater Touring.	£80
Humber 4/5 Seater Touring.	£135
Lorraine 4/5 Seater Touring.	£50
Morris Oxford 2/3 Seater Touring	£175
Essex 4/5 Seater Touring ...	£275
Essex Coach	£275
Citroen 11.9 h.p. 2 Seater, English body	£200

All these Cars have been well tested, are thoroughly road-worthy, and ready for immediate delivery.

P. J. TRACY,
18 STEPHEN'S GREEN,
DUBLIN :: and FOXROCK
PHONE: DUBLIN 3627 :: FOXROCK 8

HOTELS AND RESTAURANTS. OFFICIALS, SERVANTS, ETC.

POSITIONS VACANT

CHEF, Second, for Dublin Hotel. Reply, with full particulars of past experience, stating salary, to M 1489, this office. 8 B

HOTEL—Experienced Coffeeroom Waitress required. Reply, with copies, M 1691, this office. 11 E

HOTEL—First class Cook required immediately; good carver. Send copies, M 1690, this office. 11 C

KITCHENMAID Wanted for Dublin Hotel. Reply, with full particulars of past experience, stating salary, to M 1488, this office. 8 B

KITCHENMAID, experienced, Wanted. Apply, with references, Abbotsford Hotel, Harcourt street.

WANTED, for private hotel, Working Housekeeper Manageress; R.C.; city experience.—M 609 this office. 7 B

WAITRESS Wanted, large Commercial Hotel, provincial town. Address "Z 4449, Waitress," this office. 10 C

WANTED, experienced Waitress (young).—Blackwood's, 41 Lower Mount street.

EMPLOYMENT WANTED

ASSISTANT Chef or all round Cook, long experience, disengaged.—M 1542, this office. 10 D

HOTEL Boots, disengaged, seeks post; good references; country preferred.—M 1485, this office. 8 D

HOTEL Bookkeeper (tabular system), at present engaged, desires change; highest reference; Dublin preferred. Address "Z 4477, Bookkeeper," this office. 11 E

HOTELS—Young Man as Hall, Head or singlehanded Porter; English and Irish experience, seeks situation.—M 1689, this office. 11 E

YOUNG Man, Protestant, wishes situation in Hotel as Cook, or would go as Kitchen Porter anywhere.—M 1505, this office 9 D

YOUNG Girl wants position Hotel, Vegetable, Stillroom Maid; recommended.—M 1561, this office.

YOUNG Girl wishes to be trained as Waitress (indoor), hotel or restaurant, city.—R O 24, Irish Times Branch Office, Rathmines. 11 C

REPRESENTATIVES WANTED.

COUNTRY Representative—Hely's, Limited, require an energetic Salesman for their Wholesale Trade in Leinster and Munster; motor car provided. Written application to Secretary, Selwel House, Dame Court. 11 E

TUITIONS CONTINUED

GOVERNESS (gentlewoman) desires post; experienced; excellent testimonials; disengaged; children under 12. Address "Z 4432, Governess," this office. 8 C

NURSERY Governess; first lessons, including French, Paris nine years, London five. Apply Heeney, 29 Spencer street, North Strand. 11 E

PIANOFORTE, Harmony, Theory—Lady Teacher gives Lessons, pupils' residences.—R O 28, Irish Times Branch Office, Rathmines.

RELIABLE Governess, R.C., desires position, mornings, Pembroke district; first lessons; good teacher; highest testimonials.—508, Irish Times Branch Office, Baggot street Bridge.

SHORTHAND, Typewriting, Bookkeeping, etc.—Metropolitan College, Gillespie's, 100 Lower Mount street. 'Phone 3055 T

SHORTHAND, Typewriting; rapid progress assured; personal tuition.—Murphy, 16 Appian Way. 12 T

TEACHING, or special Grinding, given in the evenings or Saturday afternoons to backward children; usual school subjects, including elementary Latin, French, Irish; terms moderate.—M 1604, this office. 11 O

VISITING Governess, Gentlewoman, some hours free; Bray line. Address "Z 4430, Governess," this office.

GOVERNESSES AND TUTORS WANTED

AGENT FOR GOVERNESSES AND SCHOOLS Miss Bellingham Todd, 5 Grafton st., Dublin. Advises Parents and Managers. Tel. No. 5258 T

HOLIDAYS—Epworth Touring Club offers Teachers Free Holiday, Continent; easy conditions. Apply immediately (stamp) Secretary, Crescent, Dundalk. 8 8

ITALIAN Lessons Wanted at advertiser's home.—R O 5, Irish Times Branch Office, Rathmines. 7 B

JUNIOR Assistant Mistress (Protestant) Wanted for St. Bride's N.S.; must be qualified in singing; local aid and Board's salary. Apply Rev. W. J. McCreery, B.D., 148 Rathgar road, Dublin. 8 B

NURSERY Governess, respectable young girl, R.C.; 3 children; teach first lessons; keep nurseries; state age, salary.—Mrs. Kiernan, Moytura, Dalkey. 7 B

REQUIRED immediately, experienced Governess, Protestant, Gentlewoman, all subjects, near Cork City; references.—Domestic Bureau, 15 Cork street, Cork. 11 E

TUTOR (Visiting) required for boy aged 12 years, in the Co. Meath, 75 minutes from Dublin, train leaving 9.30 a.m., returning shortly after 2 p.m.; subjects: English, French, Latin, arithmetic, etc.; season ticket provided; state terms expected.—M 1676, this office. 11 E

REPRESENTATIVES CONTINUED.

GERMAN Cutlery Manufacturer requires Agents, well connected, as representatives; substantial security required for stock in trade entrusted under their care. Write "Cutlery," c/o Streets, 6 Gracechurch street, London, E.C. 7 B

SHEFFIELD House requires Sole Agent, Joiners' Tools, etc.; 7½ p.c. commission basis. Address "Z 4499 House," this office. 11 E

TRAVELLER or established Agent required for Irish Free State to introduce Summer line essential for Butchers, Bakers, Fishmongers, Grocers, Hotels, Restaurants, etc.; to either sell direct or through chemists, ironmongers, stores, etc.; liberal terms; suitable to carry with other lines; applicant must state all particulars, including class of goods carrying, connection, and territory covered.—Box C 45, Irish Times Branch Office, 59 Fleet street, London, E.C. 4. 10 B

TRAVELLER, with established connection, required by City Firm of Wholesale Tobacconists; state where previously employed and salary expected.—M 1682, this office.

WANTED immediately by a large Firm manufacturing Saw Mill and Woodworking Machinery, Machine Tools, etc., a live Agent (or Agents) to represent them in Ireland; only firms who can obtain orders need apply; write in first instance, giving fullest possible particulars to—"Z 4448, Agent," this office. 9 C

MEDICAL APPOINTMENTS.

CAVAN COUNTY BOARD OF HEALTH.

The Board will, at their Meeting to be held on Tuesday, 19th May, 1925, proceed to appoint a Trained Registered Nurse for St. Patrick's Surgical Hospital, Cavan, at a salary of £50 per annum, with rations, etc.

Applicants must be registered Trained Nurses, and state experience in surgical work, age, give registration number, and where registered, and forward with applications, certificates, and testimonials, and post same to ensure delivery not later than 10 o'clock a.m. on above date.

PATRICK REILLY, Secretary.

County Home Office, Cavan, 6th May, 1925.

A TRAINED Nurse disengaged; old lady or gentleman.—M 1573, this office.

CERTIFIED Nurse receives delicate ladies; seaside home; moderate.—Avondale, Strand road, Sandymount.

MENTAL Nurse, Companion, wishes post to old lady or gentleman; 2 years' experience; highest copies.—Fagan, Rahara, Athleague. 7 B

NURSE, fully trained, Wanted for Private Hospital, city, before end of month.—M 1578, this office.

NURSE Companion seeks post, experienced; good references; age 34.—M 1688, this office.

PHARMACY for immediate Sale, cheap; good prospects for live man. Address "Z 4391, Pharmacy," this office. 8 E

PART Time, Kingstown—Unqualified Assistant Required for easy hours. Apply, letter only, T 306, Irish Times Branch Office, Kingstown. 11 E

REQUIRED, for Hospital, fully trained Nurse, I.C., holding C.M.B. Certificate; apply, with copies only of testimonials, stating salary expected Address "Z 4358, Nurse," this office. 7 B

RUBBER Water Bed, as new, cost 12 guineas, accept half; seen Rathgar. Address "Z 4470, Bed," this office.

REQUIRED, Junior Assistant, Male (indoor); good Veterinary experience. Address "Z 4462, Assistant," this office.

TRAINED Nurse Wanted for small Nursing Home; £1 per week, all found. Apply, stating age, religion, etc.—Nurse O'Donnell, Cootehill. 7 B

WANTED, Nurse Companion for very old lady; must be experienced and well recommended; age under 50; quiet country place, Waterford. Address "Z 4445, Companion," this office. 9 D

WANTED—Vacancy (indoor) for Lady Apprentice in Medical Hall in Dublin; preliminary examination passed; state fee.—M 1617, this office.

WANTED, Junior Assistant, Protestant, for country town; state particulars and salary expected. Address "Z 4491, Junior," this office. 11 E

TUITIONS AND SCHOLARSHIPS.

ALL Professional and University Prelims. Oral and Correspondence Success lists free.—McGUIRE'S COLLEGE, Sackville street, Dublin. T

ALL University and Professional Preliminaries—Solicitors', Surgeons', Veterinary, Pharmaceutical Preliminaries; University Entrance, Day, Evening, Correspondence Classes.—W St George Brookes, 9 Molesworth street, Dublin. 21 T

AFTER 50 years' experience in Modern Language Teaching, Berlitz remains still unsurpassed.—4 Grafton street. 8 C

ALL University and Professional Prelims., Civil Service and Bank Examinations; prospectus free.—Belmont College, 36 Dawson street, Dublin. 11 F

CLASSES for Drawing, Painting, mornings, evenings; Children's Class Saturdays; Landscape Classes later.—Miss O'Kelly, Studio, 22 Nassau street. 11 E

CERTIFICATED Governess (R.C.) desires Tuitions, English, French, mathematics, Latin, music.—R O 27, Irish Times Branch Office, Rathmines.

EXPERT Motor Driver open to receive Pupils for Driving Lessons, evenings; any make of car; terms moderate.—M 1509 this office. 9 D

ENTRANCE, Term, Degree Examinations, Trinity College; numerous successes.—Henry French, M.A., 5 Dartmouth square 10 D

GOVERNESS, disengaged, afternoon hours; children over six. Address "Z 4469, Governess," this office.

GENTLEWOMAN, I.C., experienced, desires re-engagement as Resident Governess; French, English, music; one girl, 10-11, preferred; moderate salary; interview. Address "Z 4494, Governess," this office. 11 E

MALE SERVANTS CONTINUED.

ENERGETIC Working Gardener; highly recommended; thoroughly experienced.—McDonnell, Castlepark Lodge, Kingstown. 11 E

GARDENER, Head, working, wishes daily work.—M 1583, this office.

GARDENER, disengaged two days a week; highest references; Terenure or Rathgar district.—M 1624, this office. 11 O

GARDENER (Working), married, understands vines, peaches, tomatoes, flowers, vegetables; highest references.—509, Irish Times Branch Office, Baggot street Bridge.

RESPECTABLE young Man, 26, I.C., married, desires position; understands gardening and farming, can also drive and repair motors; highly recommended.—M 1687, this office.

YOUNG Man seeks employment Working Steward or General Farm Hand; live indoor; well recommended. Address "Z 4484 ,Man," this office. 11 E

DOMESTICS WANTED.

CALL at 48 Lower O'Connell street—Experienced Cooks, Generals, Housemaids, Kitchenmaids, Outdoor Maids, Waitresses. 11 D

SUPERIOR, sensible Girl Wanted, with general experience; no cooking or washing.—S 12, Irish Times Branch Office, Kingstown. 11 C

WANTED, for 1st June Working Housekeeper, R.C., for good farmhouse, Co. Dublin; must understand care of butter; two in family. Address "Z 4378, Housekeeper," this office. 7 B

VACANCIES FOR SERVANTS.
There are many vacancies in the REGISTRY of the "Irish Times" for all classes of Trained and Untrained Servants. Good wages offered. No fees charged. MATRON can recommend comfortable Homes where Servants can stay while waiting for situations. T

COOKS AND DAIRYMAIDS WANTED

A COOK Housekeeper, £75; 8 Cooks, £26 to £65.—Kennedy's, 68 Sackville street.

COOK General wanted; good references; wages £30, £35. Apply Mrs. Wordsworth, Old Bawn, Bray. 10 B

COOK General required immediately; really good cook and willing to do washing; two in family; house parlourmaid kept. Write, enclosing references and stating age, wages expected, Miss L. Dudgeon, The Cottage, Foxrock.

COOK Wanted for Carrickmines, temporary, to end July; house parlourmaid kept. Send copies discharges, state age and wages, M 1638, this office. 11 C

EXCELLENT Cook required, £40, with kitchenmaid; send copies, age.—Hawker's Agency, Limerick. 10 B

GOOD plain Cook Wanted immediately.—Mrs. Scott, Lansdowne, Bray. 9 B

TRUSTWORTHY Cook General (I.C.) wanted immediately; country town, two hours from Dublin; required to move to England later. Address "Z 4341, Cook General," this office. 7 B

WANTED, for Mayo, good Plain Cook, Protestant; help given in kitchen. Address "Z 4332, Cook," this office. 6 O

WANTED for Killiney, superior Cook General. Apply, with copy discharges, stating wages expected, M 1295, this office. 7 B

WANTED, good Cook General, 8th June; convenient house, near station and sea; three in family, except in holidays; house parlourmaid kept.—Wallis, Inniskeen, Greystones, Wicklow. 7 B

WANTED for Irish family near Cambridge, good Cook Housekeeper; two in family; eight servants kept; good wages; very comfortable home. Apply Rea's Office, Armagh. 7 B

WANTED, good Cook General; houseparlourmaid and nurse kept; good wages; fare paid. Apply, with references—Mrs. Knott, Bromyard, Worcester. 8 O

WANTED, Cook, R.C., for County Louth; wages £35; immediately. Address "Z 4413, Cook" this office. 8 O

WANTED immediately for Lancashire, Cook General and Housemaid; good wages. Reply, enclosing references, M 1486, this office. 8 C

WANTED, good plain Cook; help given; good wages. Mrs. Digby, Highwood, Colehill, Wimborne, Dorset. 11 E

WANTED immediately, experienced Cook General for Donnybrook, R.C.; must be good cook, and have long discharges.—M 1591, this office. 11 E

WANTED, for Meath, good singlehanded Cook; Kitchenmaid taking first place preferred; one lady, three servants. Write, enclosing papers, Mrs. Baggallay, Lincoln House, Basil street, London. 11 E

WANTED, 3 good Singlehanded Cooks, £36, £50.—Blackwood's, 41 Lower Mount street.

GENERALS WANTED

A YOUNG General Wanted, strong; plain cooking. Call mornings, 5 Hollybrook road, Clontarf.

A GENERAL for Liverpool; three in family; nurse kept; plain cooking; good references. Lady will interview, To-day and To-morrow, Irish Times Registry Office, 12 o'clock.

A YOUNG General, about 18 to 22, required, small family; must have good references. Apply "Coniston," Upper Kenilworth Park, between 7 and 8.30. 11 O

FIRST Class General Wanted for Bray; two in family; wages £30 if thoroughly efficient all duties. Address "Z 4374, General," this office. 7 C

GENERAL Servant Wanted, end of May; settled person; quiet country place; modern house; send references, state wages.—Miss Eccles, Tullaghan, Leitrim. 9 D

GENERAL, young, Wanted; would train; second maid kept.—505, Irish Times Branch Office, Baggot street Bridge.

SUPERIOR General required for one lady; good cook; no scrubbing or washing; good wages. Apply Mrs. M., Crowhurst, Waterford. 7 B

SUPERIOR General Wanted, near Marryborough; cook; two in family; wages £33. Address "Z 4455, General," this office. 10 D

SMART Young General wanted; fond of children; good home; previous experience not essential; state wages expected.—M 1596, this office. 11 E

WANTED, young General; good references; plain cooking, washing; family 3.—Mrs. Moore, 2 Rathmines Park. 8 C

WANTED, good strong General for farmer's house; able to milk, help with washing, ironing, and all general housework; must be early riser, honest, and very clean. Apply, with references, stating wages required, to—Mrs. W. H. Gill, Tinnacross House, Birr. 9 C

WANTED, experienced General for Co. Kilkenny; all duties, good plain cook; good references required; state age and wages. Address "Z 4461, General," this office. 10 O

WANTED, a respectable, experienced General, good plain cook; good wages; send reference.—Mrs. Cullen, Butterfield avenue, Rathfarnham. 11 C

WANTED, Bank House, City, respectable young General (R.C.), small family; must be well recommended.—M 1606, this office. 11 E

WANTED, steady reliable General, good plain cook; dairy; small family. Send copies and wages expected.—Byrn, Kilternan Rectory, Co. Dublin. 11 E

WANTED, experienced General for Blackrock; plain cooking; small washing (three adults); £24.—M 1597, this office. 11 E

WANTED, smart young General; one to train might suit; must be well recommended.—23 Eaton square, Terenure, Dublin.

WANTED, strong young General; well recommended; outdoor.—43 Upper Mount street.

WANTED, thoroughly well recommended young General; cooking, some washing, housework; good wages.—40a Dartmouth square, after 5.

WANTED, for Southern summer resort, a good General; thorough knowledge of waiting essential; Northern preferred. Address "Z 4479, General," this office.

YOUNG General Servant Wanted immediately; good cook; three in family; no children; wages £26 per year.—M 1651, this office.

HOUSE AND PARLOURMAIDS WANTED

HOUSE Parlourmaid Wanted, R.C., for Co. Louth; wages £25. Address "Z 4439, House Parlourmaid," this office. 9 D

HOUSE Parlourmaid Wanted, good references; wages £25. Apply Mrs. Wordsworth Old Bawn, Bray. 10 B

HEAD Housemaid for country; Protestant. Personal interview Y.W.C.A. Employment Agency, 64 Lower Baggot street, Dublin.

HOUSE Parlourmaid Wanted, quiet place, one lady; a little experience; clean, tidy, sew neatly; age, copy discharge. Address 44, Irish Times Branch Office, Ranelagh.

PARLOURMAID Wanted for County Waterford. Address "Z 4419, Maid," this office. 8 O

PARLOURMAID required for London; carve and valet; £40; papers, age, etc.—Hawker's Agency, Limerick. 10 B

WANTED, experienced Houseparlourmaid, Protestant, for doctor's house; two in family, wages £30; send age and references; over 40 need not apply.—Miss Hall, Rowantree, Monaghan 7 B

WANTED, May 20th, Co. Meath, experienced Housemaid; between maid kept; state age, wages required, send copies discharges.—M 1435, this office. 8 B

WANTED, good Parlourmaid, beginning of June. Call St. Ann's, Donnybrook, after 6.30. 11 E

WANTED, Co. Dublin, House Parlourmaid; four maids kept; must thoroughly understand care of silver; carve; good attendant at table; age between 25 and 30.—V 10, Irish Times Branch Office, Kingstown. 11 C

YOUNG Girl (country preferred) Wanted as Housemaid for flats; some experience necessary. Apply between 11 and 1 o'clock, Wilton place Mansions.

NURSES WANTED

AGENT for NURSES, MAIDS and ATTENDANTS Mrs. Bellingham Todd, 5 Grafton street, Dublin. Interviews daily. Tel No. 5258. T

CAN Lady recommend experienced Nurse (R.C.), 30-40, do nursery, laundry; Ballsbridge district; send copies references and state wages. Address "Z 4440, Nurse," this office. 9 D

WANTED, temporarily, clean intelligent Girl for two children; must be well recommended. Apply by letter, 183 Strand road, Merrion.

WANTED, capable Children's Maid, Protestant, girl 5, boy 4; quiet country place, Co. Galway; must be active and willing; good recommendations essential. Address "Z 4481, Maid," this office. 11 C

WANTED, end of May, for England, experienced Nurse, age 25-35, officer's family, girl two years and baby from month shortly; do own nursery and babies washing; needlewoman; good wages; must be highly recommended by lady.—Mrs. Dickinson, Moyne, Greystones. 11 C

WANTED, 1st June, settled, experienced Nurse, take infant from birth and two other children; good sewer. Apply, 6 to 8.30 evenings, 33 Clarinda Park, West, Kingstown.

KITCHEN LAUNDRY ETC. WANTED

KITCHENMAID Wanted at once; willing to learn cooking.—M 1643, this office

EMPLOYMENT WANTED.

A YOUNG Lady Typist, Bookkeeper, presently engaged, desires change; 6 years' experience in leading business house. Address "Z 4346 Typist," this office. 7 B

AUDITOR can recommend Lady Bookkeeper; 9 years' experience.—M 1639, this office.

BOY, leaving school, anxious to serve his time to Cabinet Making or Joinery; good references.—M 1579, this office. 11 C

BOOKKEEPER, Office Assistant—Young Lady requires employment; excellent references; moderate salary.—M 1692, this office. 11 E

COMPANION Help disengaged, R.C.; assist all household duties.—M 1659, this office.

EDUCATED Youth, 20, strict teetotal, desires position as Junior Clerk; some experience bookkeeping and office work, quick and accurate at figures and typewriting; would accept any post in office, factory, or store. Address "Z 4389, Youth," this office. 7 B

ESTATE Handyman, Joiner, presently disengaged, does jobs, private and others; cheap; good references.—R O 25, Irish Times Branch Office, Rathmines.

GENTLEWOMAN seeks post as Companion Help, daily; small salary.—M 1592, this office.

GIRL (R.C.) wishes to go as Mother's Help; home experience; country preferred.—M 1608, this office. 11 E

HELP, experienced cooking, shopping; reliable; indoor or daily.—M 1672, this office.

LADY Help, young, Protestant requires post, experienced; no washing or cooking; salary £22; Kingstown district preferred.—A 454, Irish Times Branch Office, Kingstown. 7 B

LADY'S Help and Nurse, Protestant, wishes position, understanding care and management of children; excellent reference.—M 1506, this office. 9 B

LADY, widow, middle aged, desires post to widower or bachelor, where maid kept; highest references; Protestant.—M 1655, this office.

OFFICE Employment Wanted by Swiss, knowing English, French and German.—M 1240, this office. 7 B

POSITION required by young Lady, age 17, desirous of earning for herself; just left school; good appearance and address; security or fee if necessary.—M 990, this office.

RESPECTABLE Girl wishes to hear post, Companion Attendant to lady, highest references. Address "Z 4410, Companion," this office. 8 C

RELIABLE Man, thorough knowledge management of house property, is desirous of acquiring other Rent Agencies.—M 1555, this office. 11 E

SHIRT Cutter, thoroughly understands high class made to measure trade; or would open up new business; state salary.—M 1511, this office. 9 D

TYPIST, go half or part time.—M 1650, this office. 11 E

YOUTH would like to hear of vacancy as Clerk; knowledge of bookkeeping.—M 1278, this office. 7 B

YOUNG Girl wishes vacancy, Fruit Shop; good home experience.—M 1340, this office. 7 B

YOUNG Girl, finished college training, Bookkeeping, Shorthand, Typewriting, wishes post; age 17.—Small, Strand, Malahide. 11 O

YOUNG Lady, with some experience, anxious to go as Improver Provisions, Grocery, or Tobacconist; can be highly recommended.—M 1645, this office. 11 O

YOUNG Lady seeks resident employment; can drive car, teach German, French, elementary subjects.—M 1686, this office. 11 E

MALE SERVANTS WANTED.

APPLY—8 Protestant, 3 Catholic Butlers, Footmen; £24-£35.—Kennedy's, 68 Sackville street.

HANDY Yardman Wanted, West Ireland; R.C., single, live in; care old pony, tan timber, attend simple pump engine, clean boots, etc.; state age, wages expected. Address "Z 4345, Man," this office. 7 B

HOUSE Porter Wanted; boots, knives, floor polishing, valeting; 25 to 45 years; resident.—M 1642, this office

SMART young Man (18-20) Wanted daily for answering door, telephone, looking after fires, polishing, etc., at 58 Northumberland road; must be recommended.

MALE SERVANTS DISENGAGED

BUTLER, Indoor Manservant wishes situation; experienced, active.—C., 19 Grattan street.

FATHER and Family wish situations in gentleman's place; Faber Yardman, Daughter 6 years' experience Dairymaid and piggeries; two Boys, any general farm work; no incumbrance; well recommended. Address "Z 4435, Yardman," this office. 8 D

FARMER'S Son seeks employment; understands all farm work; gentleman's place preferred. Apply M 1649, this office. 11 E

HERD, Yardman, General; married; milk, butcher, castrate; wife care dairy; highly recommended.—M 1258, this office. 7 B

MARRIED Herd and General Man seeks a situation; understands all stock and farm work; can be well recommended. Address "Z 4331, Herd," this office. 11 D

PARISH Priest wishes recommend most respectable middle aged married Man, Caretaker, Plain Gardener, or any situation trust; Wife milk, poultry, butter, housework, etc.—M 1593, this office.

YOUNG Man, strong and active, requires situation as Farm Labourer, or would go as Yard Man.—M 1605, this office.

YARD and General Man, R.C.; good milker.—J. Dolan, Bell Camp Cottage, Raheny, Co. Dublin.

STEWARDS AND GARDENERS DISENGAGED

EXPERIENCED Gardener; good grower tomatoes, vegetables; milk, care cows; well recommended.—M 1677, this office. 11 O

DOMESTICS CONTINUED.

COOK General disengaged; suburbs preferred; highly recommended.—M 1549, this office.

COOK General wishes situation, Dublin or suburbs; good papers; good plain cook; highly recommended.—M 1568, this office. 11 E

COOK, technical training; priest's Housekeeper preferred; or would go seaside for summer.—512, Irish Times Branch Office, Baggot street Bridge.

COOK General; some experience; Kingstown preferred; highly recommended.—M 1571, this office.

COOK General wishes to hear of Daily Work; can be highly recommended.—M 1685, this office.

COOKS, C. Generals, several excellent disengaged; permanent, temporary.—Blackwood's, 41 Lr. Mount st.

DISENGAGED, good Cook General; wages £36. Apply Price's Registry, Donnybrook.

GOOD Cook; business house or private house preferred; small family.—M 1439, this office. 8 C

GOOD Plain Cook General, good houseworker, business house.—M. N., 5 Mespil Cottages.

GOOD Cook General, country Girl, early riser; go to country, suburbs.—2 Stanley Cottages, Mespil road, Dublin.

GOOD Cook General, where another maid kept; disengaged on the 18th. Can be seen to-day from 11 o'clock onwards.—7 Wilton terrace, Baggot street Bridge, City.

GOOD Cook, outdoor, disengaged; highly recommended.—M 1577, this office.

GENERALS DISENGAGED

AN Outdoor General disengaged; city preferred; highly recommended.—M 1560, this office.

DAILY—Good General seeks Employment, city or suburbs; recommended.—M 1600, this office.

GENERAL wants Housework (outdoor); can be well recommended. Apply 58 Upper Blessington street.

GENERAL, in small family; suburbs; well recommended.—M 1566, this office. 11 C

GENERAL disengaged; suburbs preferred; highly recommended.—M 1569, this office. 11 C

GENERAL wishes situation, city or suburbs; well recommended; fond of children; good laundress.—M 1564, this office.

GENERAL Servant, R.C., wants situation (Rathgar only); free in a week; Protestant family preferred.—R O 29, Irish Times Branch Office, Rathmines.

PROTESTANT General wishes situation, small family; suburbs.—M 1678, this office.

RESPECTABLE Country Girl as General; five years last job; highest reference; North side or city preferred. Apply M 1554, this office.

SUPERIOR General wishes situation; long discharges; good wages expected.—M 1595, this office. 11 C

SUPERIOR General, disengaged; small family; good plain cook; no washing; city, suburbs; recommended.—M 1635, this office. 11 C

STRONG Country Girl wishes situation as General in small family; highest references; good plain cook; careful, obliging. Apply Margaret Purcell, Kilbogget House, Cabinteely, Co. Dublin.

TRUSTWORTHY settled General, plain cooking, small private family; good papers; recommended.—M 1588, this office.

THOROUGHLY experienced General wishes situation; Bray or near.—M 1622, this office.

YOUNG Girl, General; city preferred; highly recommended.—M 1562, this office.

YOUNG country Girl disengaged, General, small family; Naas preferred; well recommended. Apply K. Mulligan, Royal Bank House, Naas, Co. Kildare.

YOUNG General disengaged; city preferred; highly recommended.—M 1563, this office.

YOUNG country Girl wishes a situation as General; good papers; wages £18 to £20.—511, Irish Times Branch Office, Blackrock.

HOUSE AND PARLOURMAIDS DISENGAGED

A HIGHLY recommended House Parlourmaid disengaged; good references; Dublin, suburbs.—No 520, Irish Times Branch Office, Blackrock. 11 C

HOUSE Parlourmaid wishes situation with small family; Co. Meath preferred; well recommended. Address "Z 4409, Maid," this office. 8 C

HOUSEMAID, disengaged at present, wants situation; country preferred; good reference present and former employers. Address "Z 4444, Housemaid," this office. 9 B

HOUSEMAID disengaged; city preferred; highly recommended.—M 1567, this office.

RESPECTABLE young country Girl wishes to be trained as House Parlourmaid.—M 1610, this office.

RESPECTABLE Catholic Girl (19) wishes to be trained Housemaid, in good family; P.P. reference; very good needlewoman; wages £20. Address "Z 4475, Maid," this office. 11 E

THOROUGHLY experienced Housemaid disengaged; town or country; go temporary.—510, Irish Times Branch Office, Baggot street Bridge.

WANTED, a situation as House and Parlourmaid; trained, highest reference. Address "Z 4274, Parlourmaid," this office. 9 B

YOUNG girl, 18, wishes to go Housemaid; thorough home experience; wages moderate; highest references. Address "Z 4365, Housemaid," this office.

YOUNG House Parlourmaid wishes situation; experienced; city or suburbs; highly recommended.—M 1558, this office. 11 E

YOUNG Girl, train Housemaid, or General small family; well recommended.—M 1575, this office.

YOUNG Girl, 15, wishes training as House Parlourmaid; well recommended.—M 1574, this office. 11 E

YOUNG Girl wishes situation Nurse; well recommended.—M. Keogh, Bond street, Wicklow

NURSES DISENGAGED

AT Keegan's, George's street, Dun Laoghaire—Well trained young Nurse; highly recommended.

EXPERIENCED Infant's Nurse disengaged; Catholic; recommended.—5 Windsor terrace, Portobello.

LADY Nurse desires post; experienced; excellent references; needlewoman; Protestant. Address "Z 4400, Nurse," this office. 8 C

LADY going abroad wishes to find suitable post for hospital trained, experienced Infant's Nurse.—M 1500, this office. 9 D

LADY highly recommends a thoroughly experienced Infant's Nurse; disengaged now; Roman Catholic.—M 1640 this office. 11 C

PROTESTANT Girl, just left school, wants a post to Mind Children; not out before, but understands the care of children and housework. Address "Z 4497, Girl," this office.

KITCHEN, LAUNDRY, ETC., DISENGAGED.

LAUNDRESS disengaged, Head, institution or private; highly recommended.—M 1576, this office.

TWO first class Laundresses, sisters, disengaged; highest testimonials; cottage or otherwise.—M 1613, this office.

2 EXPERIENCED L'dresses (Sisters), disengaged; excellent refs. Also K'maid.—Blackwood's, Mount st.

DOMESTICS DISENGAGED.

A LADY'S Maid or Sewingmaid, would attend delicate lady, or Companion Help.—Box No. 1678, Irish Times Branch Office, Belfast. 8 C

A USEFUL Maid wishes situation; would travel; highly recommended. Address "Z 4474, Maid," this office. 11 C

AT Miss Greenfield's (over Singers), Grafton street, Cooks, C.Generals, P.maids, H.P.maids, H.maids, Nurses.

AT Mulpeter's, 11 Sth. Anne st.—Cooks, Parlourmaids, Housemaids, Generals, Housekeepers, Ladies' Maids, Nurses. 11 C

EXPERIENCED Useful Sewingmaid disengaged; Protestant; recommended.—507, Irish Times Branch Office, Baggot street Bridge. 11 C

HOUSEKEEPER disengaged; gentleman; city or suburbs; highly recommended.—M 1145, this office. 6 B

HOUSEKEEPER, in private or business house, city; highly recommended.—M 1572, this office.

LADY highly recommends Woman as Caretaker; no family.—M 1582, this office.

MOST respectable Farmer's Daughter, Protestant, middle aged, wishes to go as Working Housekeeper to one or two men; good reference.—Miss O'Neill, Clonard, Hill of Down, Co. Meath. 10 D

NUMBER Good Cooks, C. Generals, Generals, P'maids, H'maids, H. P'maids, Nurses.—Registry, 12 Duke street.

R.C. superior person desires post as an Attendant to invalid or old lady. Address "Z 4343, Attendant," this office. 7 B

RESPECTABLE Woman requires Daily Work; can be well recommended.—M 1607, this office. 11 E

USEFUL Maid, or any light employment; experienced in all duties; disengaged soon; long and highest references. Interview, 39 Eglinton road. 7 B

WORKING Housekeeper (Protestant) to one gentleman; highest references.—M 1616, this office. 11 F

WANTED, experienced General; plain cooking, laundry; country place.—Harman, Killeagh House, Oldcastle. 11 C

YOUNG Girl disengaged; suburbs preferred; highly recommended; £30.—M 1570, this office.

COOKS AND DAIRYMAIDS DISENGAGED

A COOK Housekeeper to single gentleman; good references; good cook.—M 1241, this office. 8 C

COOK disengaged; comfortable place more than wages; long papers; Kingstown district.—H. W., Irish Times Branch Office, Kingstown. 7 B

SPECIFIC ARTICLES.

ARMY Bell Tents on best terms.—Coleman, 25 Chancery street. 26 16

A FEW Hand Sewing Machines, in perfect order, for Sale, cheap.—23 Dawson street. 11

BACON Slicing Machines, 1925 Models; cash or instalments. Particulars free.—Booth Brothers, Stephen street, Dublin. A

CHESTER Firebricks for Sale, £6 10/- per 1,000. Apply to McManus, Hallett and Best, 6 Lombard street, East, Dublin. 7 B

CASTILE Soap, 10d. per lb.—P. O'Connor, Ltd., 25 D'Olier street, Dublin. 7 B

CURD Soap, 10d. per lb.—P. O'Connor, Ltd., 25 D'Olier street. 7 B

GENTLEMAN Farmer can supply quarters of Lamb, also Butter, Cream, Potatoes, Eggs, etc., at reasonable prices, all delivered free, Dublin and district; correspondence invited.—M 1292, this office. 7 B

GARDEN Seats, Canvas Shelters, Tables, etc., at cost to clear.—Smith and Pearson, Ltd., Newcomen Works, Dublin. 6 C

GALVANISED Corn Bins, Cattle and Sheep Troughs.—Smith and Pearson, Ltd., Newcomen Works, Dublin. 6 C

GUTTERS, Wrought Iron, half round, painted, 6' x 6", 3/6 each.—Smith and Pearson, Ltd., Newcomen Works, Dublin. 6 C

GUTTERS, Wrought Iron, back wall, 18" x 6", 11/2 each.—Smith and Pearson, Ltd., Newcomen Works, Dublin. 6 C

GALVANISED Corrugated Curved Sheets, stained by water, 22' x 25' span.—Smith and Pearson, Ltd., Newcomen Works, Dublin. 6 C

LINSEED Oil, 5/- per gallon.—P. O'Connor, Ltd., 25 D'Olier street, Dublin. 7 B

LARGE Sectional Wood Building, suitable dancing, cinema, or hall; cheap.—Clarke 10 Stephen's Green. 9 D

METHYLATED Spirits, 6/6 per gallon.—P. O'Connor, Ltd., 25 D'Olier street, Dublin. 7 B

McKENZIE'S for Cooking and Household Utensils, Labour Saving Appliances, Mangles, Washers and Wringers, Chandlery, Floor Stains, Polishes, Mops, etc. 8 11

PAPER Blinds, best quality; Spring Rollers and Fittings. Send for list.—Staveley's Stores, 157 Parnell street, Dublin. 12 22

PETROLEUM, finest quality, for Incubators and Primus cooking stoves, 1/6 per gallon.—P. O'Connor, Ltd., 25 D'Olier street. 7 B

RICK Covers, Sacks, Waterproof Covers, Tents, etc., Sale or Hire, on best terms.—M. Coleman, 25 Chancery street. 26 16

RAILWAY Lost Property—500 Silk Umbrellas, from 5/-; 200 Suit Cases, from 4/6; hundreds of useful articles at given away prices.—W. Cullen, Agent, 51 Lower O'Connell street (over Sackville Picture House), Dublin. 30 X

STABLE Fittings, Posts, Ramps and Manger sets, at less than cost, to clear.—Smith and Pearson, Ltd., Newcomen Works, Dublin. 6 C

SANCTUARY Oil, of unequalled quality, 8/- per gallon.—P. O'Connor, Ltd., 25 D'Olier street. 7 B

SOAP—Scrubbing Brown, 6/- per stone.—P. O'Connor, Ltd., 25 D'Olier street. 7 B

SOAP—Best XX Crown Soap, 6/9 per stone.—P. O'Connor, Ltd., 25 D'Olier street. 7 B

SOAP—Ordinary Best Crown, 6/3 per stone.—P. O'Connor, Ltd., 25 D'Olier street. 7 B

SECONDHAND Pennsylvania 18" Mowing Machine and Box; in good condition. To be seen at Thomas McKenzie's, Pearse street, Dublin 10 D

SACKS AND WATERPROOF COVERS TARPAULINS, CART AND LOIN COVERS.
PETRIE BROTHERS, MANUFACTURERS, 35, 36 and 37 USHER'S QUAY, DUBLIN. X

TURPENTINE, best quality, 7/- per gallon.—P. O'Connor, Ltd., 25 D'Olier street. 7 B

TYPEWRITERS, Underwood, £6; Olivers, from £5; guaranteed working condition.Booth Brothers, Dublin.

TYPEWRITERS from £3. All makes. Fully guaranteed.—Norman Works, 7 Eden quay. 8 C

TRACTION Engines, Threshing Machines, Hay and Straw Balers, Trussers, Spring Mounted Waggons, Flax Machinery, Planing Machine, Band Saw, Saw Benches, large assortment of Farming Implements for Sale; near Dublin.—M 1614, this office. 11 E

THREE Engravings by Giller for Sale. Apply M 1551, this office.

WASHING and Mangling Machines, large stocks, lowest prices.—The Dairy Engineering Co. of Ireland, Ltd., 21/22 Bachelor's Walk, Dublin. T

WASHING Soda, 6/6 per cwt.—P. O'Connor, Ltd., 25 D'Olier street. 7 B

21 VOLUMES Nelson's "History of Great War," 66 Copies "Irish Statesman"; all clean condition; £1 the lot.—M 1612, this office.

WIRELESS BROADCASTING, ETC.

ALL Wireless Supplies.—Pitmans, 16 Crow street, Dublin. T

NEW Four Valve Set, complete; all accessories; aerial wire; guaranteed receive British and Continental stations; sacrifice £20.—M 1587, this office. 8 C

SPECIFIC ARTICLES WANTED.

ANTIQUE Silver Cups, Candlesticks, Salvers, Sugar Bowls, etc.; also Diamond Ornaments, Precious Stones and Old Gold; highest prices given.—West and Son, Grafton House, Grafton street. T

BAY Window Wanted; give size and lowest price.—M 1297, this office. 7 B

BOOKS, Magazines, all kinds, Bought.—Central Stores, 8 Upper Exchange street. 8 C

DIAMONDS, Old Gold, Antique Silver, Miniatures, etc., Purchased for cash.—Edmond Johnson, Ltd., 94 Grafton street. T

FEATHER BEDS WANTED.
Highest prices given. Will send to examine in city.
IRISH FEATHER CO., LTD. TARA ST., Dublin
IRISH FIRM 'Phone 661.

LAMP Columns—about 50 'd ones required.—M 1432, this office. 8 C

3/- PER Tooth given for Old False Teeth on metal plates; up to 15/- a plate on vulcanite; cash by return. Post to Nathan's Dental Depot, 4 Garfield street, Belfast. 12 12

CONTINUED ON PAGE 3.

(CONTINUED FROM P[AGE 1])

MACHINERY.

CABINETMAKERS—Machinery ... description stocked and supplied ... Dublin

DUBLIN—Four Singer Sewing Machine, fitted complete with ... specially suitable shirt-making.—M ...

SPORTS AND PAS[TIMES]

PHOTOGRAPHY.

TIMBER

YACHTS, BOATS, ...

GARDEN, FARM, BE[E] ...

(CONTINUED FROM PAGE 2.)

MACHINERY.

CABINETMAKERS—Machinery and Tools of every description stocked and supplied.—Booth Brothers, Dublin

DUBLIN.—Four Singer Sewing, one Buttonhole Machine, fitted complete with Electric Motor; specially suitable shirt-making.—M 975, this office. 11 E

FOR Sale, Rails suitable for Girders, uprights for Car Shed, Gate Posts, etc., new Galvanised Barbed Wire, 10lt. Boiler Tubes and Bed Angles, suitable for fencing.—McGowan Brothers, store street, Dublin 27 17

FOR Sale, 3-h.p. Petrol Engine, practically new; 16 h.p. Hot Bulb Oil Engine, good condition; 5 and 10 h.p. Gas Engines. Apply National Gas Engine Company, 126 Pearse street, Dublin 29 B

HACKSAWING Machines, to cut 6" and 8" dia. meter; automatic lift on return stroke; high speed. Booth Bros., Dublin. X

MORTAR Mill, off. Portable, near Dublin, for Sale; £40. Address "Z 4465, Mill," this office. 10 B

REPAIRS to Machinery of every description promptly executed; turning, boring, shaping, milling; competitive prices.—Booth Brothers, Dublin.

THOMAS McKenzie and Son, Ltd. Pearse street (formerly Great Brunswick street), Dublin. Lawn Mowers for Golf Clubs, Tennis Courts, etc., by Leading Makers; also America's best, the Pennsylvania. Descriptive price lists on application. 8 11

SPORTS AND PASTIMES

ANGLING—Fishing Rods, Reels, Lines, Flies and all General Tackle. Call, write or 'phone Booth Brothers, Dublin. 12 T

ANGLING—Don't it so you should not be without a copy of "The Best Fish Bait Secrets," very useful & Educational; post paid. The Arcade Agency, 15 Belvidere avenue, N.C.R., Dublin 7 B

FISHERMEN are using "The Irish Fish Bait," the best that ever discovered; 1/3 a package, post paid.—The Arcade Agency, 15 Belvidere avenue, N.C.R., Dublin 7 B

GUNS Repaired, partial and skilled work; moderate charges; guns lent free.—Garnett, Gunmaker, 5a Capel street, Dublin opposite Dublin Castle. 16 T

SHOOTING—Procure your Guns, Cartridges, and Shooting requirements from Garnett's, Agents for Vickers and B.S.A. Guns and Rifles; lists on application.—Garnett, Gunmaker, Campden Court, Dublin opposite Dublin Castle. 16 T

PHOTOGRAPHY.

FILM Developing, Printing, Enlarging Cameras; film size 2½" Kor M'Mahon, Harcourt street, Dublin. 26 7

TIMBER.

IF you are looking for Spokes, Felloes, or Stocks for any description stocked and supplied.—Booth Brothers, Dublin

YACHTS, BOATS, ETC.

CANOE Canadian birchbark, perfect condition, 15' long, £5.—Jonnston, Bagshot, Ballykeeran, Athlone 7 B

GARDEN, FARM, BEES, ETC.

ALL Owners of Gardens to ensure best results should sow Drummond's specially tested Vegetable and Flower Seeds; awarded over 1,000 First Prizes.—W. Drummond and Sons, 57 and 58 Dawson street. 7

ALL Lawn Mowers of leading Manufacturers; Garden Rollers, Iron Hurdles, Garden Seats, Beds and Spring Sieve, Ballsbridge; Stands 202 and 187. 8 4

COCKADOODLEDOO—Poultry Foods. Competition benefits consumers. Mr prices surprise, my qualities delight new customers daily. "Glad you have commenced. I will tell my friends."—Williamson, Corn Exchange. C

DAIRY Utensils, Separators, Churns, Butter Workers, Kilner, Templecrue. 11 F

DAY old Chicks, W.W., pedigree, due 15th, 7/- dozen, with Mothers 12,—Goff, Laurel Hill, Kingstown. 11 C

FOR Sale, Canary, lovely songster, pet; suit lady; 25/-.—M95, Irish Times Branch Office, Target street Bridge. 11 C

HALF a Million Poultry Keepers have proved with profit that their greatest friends are Kenwood Poultry Spice, packets 7d., Kenwood Meal, 3½ lbs.—Blanchardstown Flour Mills, 119 Thomas street, Dublin. 12 1

HOUDAN Settings (Hunter, Rothschild strains), 5s.; Guinea Settings, 3s. 6d.—Lowis, Ballycrider, Marlborough. 11 E

HEN and 22 Chicks, W. Leghorns (Cama), very best of laying strain, 10 days, £2.—At Manor House, Castle avenue, Clontarf. B

HOUSES for Poultry—Lists from Manufacturers, Geo. Perry, Co., Ltd., Camden row, Dublin. X

IMMENSE A.R. and White Austrian Crow Turkey Eggs, reduced May 10th to 12/.—Heather, Coolcree, Sligo. 24 X

ME. Walker, De Vesci terrace, Kingstown, save Kenwood Chick Rearing Meal excellent. 3½ lbs. 2/-; Kenwood Chicken Powder containing ground insect, 24/- Dawson street.

DUN Laoghaire—Business Premises for Sale in Upper George's street; well decorated shop, fitted with counter, mirrors, show cases and enclosed window; also sale dwelling, kitchen, etc.; yard with rear entrance. Order to view from Talbot Coall and Son, Auctioneers, Dun Laoghaire.

FACTORY, Warehouse, Stores, Premises, 5,000 ft. floor space; adjoining Central Fire Station.—Apply daily.—168/9 Townsend street. 7 B

FACTORY to be Sold Dublin, fitted electric power and light, and equipped otherwise; central.—M 1440, this office. 8 C

FARM, 100 Irish, to Let for five years; 70 acres fattening, 30 meadow, tillage; splendid House and offices, furnished throughout, and all farming implements to go with same; £250 per year all rents, taxes paid.—M 1660, this office.

GARAGE, Store, or Factory to Let, concreted, lighted some, water.—No. 2 Lake street, near Theatre Royal.

LARGE Building, near south quays, to Let; suitable for factory or stores. Address "Z 1154, Building," this office.

LARGE Shop to Let in Thomas street, Dublin; immediate possession. Apply M 1666, this office. 11 E

LARGE Ground Floor Store to Let on City quay, Dublin; rent moderate. Apply M 1664, this office. 11 E

LARGE Stores to Let, in North Lotts, rear of Barlow's Walk, suitable for furniture factory, garage, or store.—M 1657, this office. 11 D

OFFICES to Let, second floor, electric light, etc.—3 Harcourt street. 11 E

OFFICES to Let, 42 Dame street, next Commercial Buildings over Shuiley's; electric light and lavatory. 11 F

PREMISES, Clare lane, to Let; suitable for garage. Apply 29 Clare street. 8 C

RABBITS—Wanted, Tenantry of well stocked places for rabbit; will exterminate them off the crop if required.—Kelly, Ballingtlas. 9 B

SHOP to Let Apply 28a Moore street. 7 B

TO Hotel Keepers and others—Auction, Next Thursday, Waldorf Hotel, 58 Blessington street, 14 apartments, also 99—Battersby, Auctioneers, Dublin. 8 C

TALBOT street—Valuable Shop and House to Let; suitable for grocer or retail trade; excellent position. Terms, Corrigan and Co., 4 Grafton street.

TO Let—Large, airy Offices, electric light and telephone. Soon any time, 11 Wicklow street. 11 E

TO Let, Premises—unit garage, store, living accommodation. Apply 42 Herbert street. 7 B

THE National Estate Agency has a large and varied list of Farms, Business Premises and Houses for Sale in all parts of Ireland. Call or write, Offices, 65 Middle Abbey street, Dublin. 9 X

HOUSES AND LANDS FOR SALE

ALBERT MacArthur, "The House Finder," House and Estate Agent, Auctioneer, Valuator, 52 Lower O'Connell street. 9

A WELL Built modern House, Rathmines Township; convenient to tram 2 reception, bedrooms, and maid's room; long lease; perfect order.—M 1358, this office. 7 B

AT Pembroke—Modern House (possession), 3 apartments, bath; electric; garden; good order; lease 930 years; price £1,150.—M 1258, this office. 7 B

AT 1 Doon avenue, N.C.R.—Neat House, 6 apartments, bath; vacant possession.—MacArthur's Property Auction, Friday Next, 15th May. 7 B

AT Portmarnock—Shorland" strand road, nice Bungalow Residence, 4 apartments, stands on ½ acre.—MacArthur and Co.'s Property Auction, Friday Next, 15th May. 7 B

AT Clontarf—Detached Residence, 7 apartments, bath; choice fruit and vegetable garden; possession; price £850 Keys MacArthur's, 79 Talbot street. 7 B

AT 38 Lawrence road—Neat House (possession), 7 apartments, bath; price £1,000. Keys MacArthur's.

AT Botanic avenue (possession), Detached one 1 acre, 8 apartments; price £1,150 Keys MacArthur's.

AT Brighton square—Desmmore House (possession), 9 apartments; seen anytime.—MacArthur's Property Auction, Friday Next, 15th May. 7 B

AT 12 Mountjoy square (possession).—Large City House, 16 apartments.—MacArthur's Property Auction, Friday Next, 15th May. 7 B

AT 252, N.C.R., Dorset street end, possession, 5 apartments.—MacArthur's Property Auction, Friday Next, 15th May. 7 B

AT 70 South Lotts road, Ringsend (possession), 6 apartments, bath.—MacArthur's Property Auction, Friday Next, 15th May. 7 B

AT 7 Upper Rus street—Good House and Yards, Let on 10/9 per week.—MacArthur's Property Auction, Friday Next, 15th May. 7 B

A RARE Bargain, Glenageary—Seven Cottages, in-come £300, possession; one and plot of ground about one acre; £500.—M 1423, this office. 8 C

A SPLENDID Residence, 15 to 20 Valentia Park; all Dorset street, 14 best houses, in populous district.—Battersby, Auctioneers, Dublin. 8 C

A UCTION, Next Thursday, 52 Lansdowne road (possession), semi detached; a substantially built house; good decorative order.—Battersby, Auctioneers, Dublin. 8 C

A UCTION, Thursday Next, "Morton," Dartry road (possession), an attractive, well built house, in select position.—Battersby, Auctioneers, Dublin. 8 C

A charming detached house, in own grounds, running down to the sea.—Battersby, Auctioneers, Westmoreland street. 8 C

A SHFIELD road, Ranelagh—Well built House for Sale, lease 800 years (possession); two reception, four bedrooms, bath (h. and c.), two w.c.s, kitchen, electric light, etc; nice garden; roy entrance; room for garage; price £1,000 Apply 1 Ormond road. 8 C

A NINE roomed House for Sale, Sandford Parade, Ranelagh; hot bath, electric light. Apply 7 Percy place. 11 C

AN attractive Semi Detached House, 9 Herbert avenue, Merrion (with possession), in perfect order, containing three reception and four bedrooms, study, bath (h. and c.), water, outoffices, electric light, large garden; held on long lease; on view. Key at 4 Herbert avenue.

AN Irish Semi-detached House, on one acre, £1,150; Built, detached, £1,300; Howth, overlooking Deer Park. Particulars, Exchanging Agents, 50 Lower Pembroke street.

BERESFORD Ranelagh Station; bright situation; new basement, three bedrooms, bath, garage; possession, £950.—Arthur James, Sch., Greystones 11 E

CHARMING Clontarf Bungalow for Sale; built 1922-3; price £1,150; long lease; possession June 30th; 2 reception, 4 bedrooms, modern kitchen and scullery, bathroom (h. and c.), gas, electric light, fires and large well stocked garden.—M 1427, this office. 8 X

CLONTARF—For Sale with possession, a well built House on favourite road; 2 sitting, 4 bedrooms, maid's room, bathroom (h. and c.); newly decorated; large garden, games to hold 2 cars. Terms, Battersby, Auctioneers. 11 D

DELGANY, Co. Wicklow, Next Thursday, "Kenilworth," on 44 acres; one of the best residential holdings in this favourite district.—Battersby, Auctioneers, Dublin. 8 C

DRUMCONDRA, on about an acre—For Sale, with possession, substantially built House, conveniently situated; 3 sitting, 4 bedrooms, maid's room, bathroom, good garden. Apply Battersby, Westmoreland street. 11 D

DALKEY—Advertisement Pencil for "Irish Times" can be handed in at Mr. Wright's Newsagent and Stationery, 20 Castle street, Dalkey, up to 3.45 p.m. for insertion in the following day Paper 9

FAIRVIEW—Auction, Next Thursday, 10 Royal terrace (possession), a neat compact house, pleasantly situated.—Battersby and Co., Auctioneers, Dublin. 8 C

HOUSES AND LANDS CONTINUED.

FOR Sale—Ranelagh—Modern House; 3 reception, 3 bedrooms, kitchen, maid's room, garden, garage; long lease; near tram, grim.—M 1385, this office. 8 C

GROVE Park (No. 37), for Sale; possession; five bedrooms, 2 sitting-rooms, kitchen, maid's room, bath (h. and c.), electric light; in first class order; lease 600 years; head rent £5. Apply to Owner, 34 Pleasants street, or Vincent and Beatty, 62 Dame street, Dublin. 8 D

GROSVENOR road—Freehold, semi-detached Residence for Sale, choice gardens, lawn, greenhouse, vegetable garden; inspection invited; possession.—Corrigan and Co., 4 Grafton street.

GLASNEVIN—Sale, with possession, just off tram line, price £800, compact Modern House; 2 sitting, 3 bedrooms, maid's room, bathroom. Apply Battersby, Westmoreland street. 11 D

HOUSE or Sale, Addison road, Fairview; 5 apartments; possession.—M 1547, this office. 11 E

KINGSTOWN—2 Knapton terrace, to be Sold at reduced price, nine rooms; perfect order; electric light; large garden; room for garage; ground rent £7.—O'Connor, 65a Patrick street. 11 E

MACARTHUR and Co., House and Land Agents, 20 Auctioneers and Valuers, 79 Talbot street, Dublin, "Where we Sell Houses."

NOW Open, Albert MacArthur's House Agency Establishment, 52 Lower O'Connell street. Lists free. Houses and Business Premises for Letting and Sale, all directions. 9 E

OWNER and occupier of well preserved House on Wellington road, leaving for England, will accept £800 for prompt sale; immediate possession. Purchaser optional.—M 1670, this office.

RESIDENCE, modern, semi detached, 15 Ballsbridge road, Glasnevin, best position; two receptions, five bedrooms; possession. Seen daily after 3 o'clock. 7 B

RATHGAR—60 and 70 Brighton square, possession 1st May, two well built houses, with large gardens. Auction, Next Thursday.—Battersby, Auctioneers, Dublin. 8 C

RANELAGH—Modern semi-detached Residence, 9 apartments; newly decorated; garage; possession; best bargain.—Corrigan and Co., 4 Grafton street.

WELL built House, six rooms, bath, h. and c. lath; rere entrance; possession; £750; 1 South side.—M 1257, this office. 7 B

30 GREAT Charles street—Sale, Next Thursday, a substantially constructed house, off Mountjoy square.—Battersby, Auctioneers, Dublin. 8 C

£900—40 HOLLYBANK Avenue, Sandford road, Semi-detached, Modern House, 2 reception, 3 bedrooms, kitchen, bath (h. and c.), electric light, rere entrance, garage, greenhouse. Seen any time after 3 o'clock. 11 F

HOUSES TO LET

FURNISHED House, semi detached, six rooms, electric light, gas cooker, hot and cold water; recently renovated; Kingstown district.—M 1266, this office. 11 E

FURNISHED House, July and August, 75 Brighton road; 2 reception, 4 bedrooms. Seen mornings. 8 C

FURNISHED House, nine rooms, bath, electric light; Rathmines road.—R O 23, Irish Times Branch Office, Rathmines. 11 E

LEESON Park—Furnished, 3 Reception, 4 Bedrooms, bath, h.c., servant's room; moderate; careful tenant.—M 1657, this office. 11 C

TO Let, for three months, comfortably Furnished House in Dublin; central.—M 1666, this office.

HOUSES WANTED

A SMALL Unfurnished House Wanted in July, with garden. North suburbs; rent from £80 to £90.—Box H P, c/o Lonsdale, Lonsdale, Lonsdale & Co., 4 Dawson street.

FLAT Wanted; rent about £50.—M 1619, this office.

HOUSE Wanted to rent, Sandymount or district; £60 to £100, free; bank reference.—M 1233, this office.

WANTED, small compact House, or Cottage, with garden, convenient to city; excellent references.—M 1668, this office. 9 D

WANTED, small nicely Furnished House, June to end October; suburbs preferred; rent moderate.—M 1493, this office. 9 B

WANTED immediately, to Rent or Purchase by Instalments, Modern Two Storied House, Bungalow, or Cottage; South suburbs; small family; reliable tenants.—M 1598, this office. 11 C

WANTED, Furnished or Unfurnished House or Flat; state terms.—M 1452, this office

WANTED, Furnished six roomed House, convenient bath, etc; Rathmines, S.C. road district; state price.—M 1584, this office. 11 C

APARTMENTS TO LET

DUBLIN AND DISTRICT

APARTMENTS Agency—Lists on application; Flats, Board Residence, Furnished Apartments.—Miss White, 35 Nassau street.

ALL persons requiring Flats or Apartments apply Apartments Agency, 45 Henry street.

A NICE Top Flat to Let in Fitzwilliam Maisonettes, four rooms, kitchen, bathroom and w.c., gas and electricity; garage if required. Caretaker, 16 Upper Fitzwilliam street. 7 B

APARTMENTS—Furnished Front and Back Bedroom, convenient; moderate; quietly if required; facing sea, nicest part Clontarf.—M 1341, this office.

AT 16 Upper Leeson street—Well Furnished Rooms, electric light, bath. 9 B

AT 40 Herbert street, Furnished Double bedded Room, use of sittingroom, bath. 8 C

APARTMENTS, Brighton road; suit two gentlemen or ladies taking out; strict gentlemen moderate terms for superior rooms.—M 1228, this office. 8 C

AT 25 Upper Leeson street—Well Furnished Rooms, full or partial Board. 8 C

AT 11 Rathmines road, Board (partial), with garage if required. 7 B

AT Palmerston road, Rathmines—Well Furnished Flat to Let, containing large front sittingroom, 2 bedrooms, kitchenette, bathroom, electric light and gas; rent £2 5/- weekly. Apply Dockrell Limited, Agents, Dublin. 9 C

AT 69 Lower Leeson street—Small Bedroom, suit gentleman, Board; bath, h. and c., electric light. 10 D

A COUCHEMENT—Patients waiting and during certified nurse's seaside home; moderate.—Avondale," Strand road, Sandymount. 11 D

AT 2 St. Alphonsus road, Drumcondra, Rooms; board optional; suit business men.

AT 85 Dartmouth square, Leeson Park—Comfortable Furnished Apartments, bath, electric light.

AT 20 Earlsfort terrace—Beautifully Furnished Rooms; central; exclusive. 'Phone, 676. 11 E

APARTMENTS, Furnished; suit married couple or business males.—30 Northumberland road, Ballsbridge.

AT 132 Pearse street—Two respectable gentlemen can have very comfortable Lodging. 9 D

BEAUTIFUL Unfurnished Hall Floor, newly decorated; Palmerston district; references.—M 1619, this office. 9 D

BEAUTIFULLY Furnished Hall Self Contained Flat to Let, private residence, Ballsbridge, containing front sittingroom, large double bedroom, single bedroom, bathroom, bath, and every convenience; reference required. Address "Z 4489, Flat," this office. 11 E

COMFORTABLE Furnished Apartments, suit single or married couple; full or partial board; centric; light and 'phone.—At 52 Harcourt street. 9 A

CITY Service Bureau, 85 Grafton street, for Houses, Flats, Apartments.

COMFORTABLE combined Room, suit gentleman or lady; private family.—38 Ashdale road, Terenure. 11 E

CLONTARF sea front—Unfurnished Flat, three rooms, kitchenette, pantry, bathroom, coalhouse, lumber-room; references essential; garage if required.—M 1652, this office. 11 E

COMFORTABLE, Furnished Flat to Let, next Portobello Barracks; kitchen, gas cooker.—7 Leinster road.

DRAWING-ROOM Flat to Let, Rathmines. Particulars Miss White's Agency, 25 Nassau street.

DRUMCONDRA—Well Furnished Bedroom, with double and single beds, large Front Sittingroom, Kitchen (sole use), gas cooker, close range, electric light; 14 tram to Pillar; nice quiet house.—80 St. Patrick's road. 9 F

FLAT to Let, Furnished, North Circular road; self contained, bath, comfortable.—M 1307, this office.

FURNISHED Flat to Let; two bedrooms, sitting-room, kitchenette, electric light, gas cooker; use of bath, h. and c.—76 Marlborough road. 8 C

FLAT to Let, Unfurnished. Apply 101 Lower Bagot street. No children.

FURNISHED Bedroom, Sittingroom; suit gentlemen dining out.—10 Cabra road.

FAIRVIEW vicinity—Comfortable Apartments for Gentlemen; separate beds; full board 35/-; partial board 25/.—M 1381, this office.

FLAT, Unfurnished, ground floor, with garden.—33 Northumberland road, Ballsbridge (1st tram).

LUXURIOUSLY Furnished Bed Sittingroom in Fitzwilliam square; catering, attendance. Telephone 3164.—M 1648, this office.

LARGE airy Combined Room, also smaller one.—7 Northumberland road.

LARGE Furnished Bedroom and Sittingroom, electric light, hot bath.—50 Haddington road. 11 C

RATHGAR—Double Bedroom, Sittingroom, use kitchen, cooker, bath, one gallon weekly; with separate kitchenette 25/- weekly; Protestants preferred.—M 1653, this office.

SPACIOUS newly decorated Top Flat, Unfurnished; two bedrooms, sittingroom, kitchen, bathroom, range, electric gas, separate hall door.—65 Lower Leeson street. 8 C

SITTINGROOM (Hall Floor) and Bedroom with attendance for 12 months; central; state terms.—Dr. Costello, 14 Synnott place. 9 B

SELECT Apartments, Mornington road; suit bank clerk or student, lady or gentleman. Particulars Miss Clifford, 5 South Frederick street.

SMALL Room to Let, Furnished or Unfurnished; rent moderate; private house.—M 1656, this office.

TO Let, Unfurnished Dunsinque Flat, containing 3 large rooms, kitchen, and bathroom; garage, balcony, nice garden and greenhouse. Apply any evening after 6.30, Mrs. Rowe, 41 Upper Mount street. 11 E

TO Let, Half House, Ballsbridge, comprising three sitting-rooms, kitchenette, gas cooker, electric light, use of bathroom; no children preferred.—M 1389, this office. 8 X

UNFURNISHED self contained Hall Flat, in select private house; two bedrooms, sittingroom, kitchen, range, gas, bath, &c., electric light; separate entrance; references exchanged. Seen 3 to 6. 11 Waterloo road.

UNFURNISHED Hall Flat to Let; professional man preferred; no children.—81 Lower Leeson street.

UNFURNISHED, to Let, Flat, self contained; no children. Seen, 2 to 3, 18 Stamer street.

VACANCY for lavatic or slight mental lady, with lady thoroughly experienced; references to doctors; terms moderate.—Address "Z 4223, Apartments," this office.

WIDOW (young), Protestant, offers nice home to lady in return for £1 weekly and companionship. Address "Z 4458, Home," this office.

1ST JUNE—Furnished Two Roomed Flat; kitchenette, electric light, bath; select, sunny, dainty. Full particulars, Ballsbridge district; 40/- weekly.—M 1362, this office. 8 C

2 GARDINER'S place—Comfortable Apartments, recently refurnished; electric light, bath; terms moderate.

13 MOUNTJOY square—Furnished Apartments; full or partial board; terms moderate.

APARTMENTS WANTED

ARTIST wants Top Flat of 2 or 3 rooms; one must be large and airy, with North light; water, gas and electricity.—M 1580, this office. 11 E

AN Unfurnished Flat or Half House Wanted (South side), small family (adults).—M 1679, this office.

ELDERLY Lady, girl 6 years, requires comfortable home; near school; no low diner; quiet, simple life; bathroom; state inclusive terms, moderate; town or country; Protestant. Address "Z 4385, Avondale," this office.

LADY requires Bedroom, use Sittingroom, attendance, South side; state terms.—M 1333, this office. 7 B

LADY Teacher requires well furnished Flat; North side preferred.—M 1455, this office. 11 C

LADY (Visiting Governess), young and musical, desires to get into a nice home to live permanently within short distance of Dublin; can only pay £2 monthly preferably in other ways paying guests; more for companionship than where the money is needed; can interview by arrangement. Address "Z 4328, this office.

LADY, child 6, wants 2 or 3 Unfurnished Rooms, unattended; very simple life, middle road only; town or country, North or South, not seaside; Protestant; moderate rent. Address "Z 4495, Apartments," this office. 11 C

LADY requires Partly Furnished Flat; 3 good rooms and bath; Portobello district; first or second floor; N. Park end.—M 1546, this office.

PRIVATE Residence, containing Two large Furnished Rooms, kitchenette, pantry; also use of kitchen and bathroom; select tenants required; no attendance; Dublin road district. Apply—M 1586, this office. 9 B

SITTINGROOM (Hall Floor) and Bedroom, with attendance for 12 months; central; state terms.—Dr. Costello, 14 Synnott place. 9 B

SMALL Unfurnished House Wanted in July, with garden. North suburbs; rent from £80 to £90.—Box H P, c/o Lonsdale, Lonsdale, Lonsdale & Co., 4 Dawson street.

TWO Ladies require large Bedroom, Sittingroom, use of kitchen or kitchenette, slight attendance; good locality; limit £2 per month.—M 1663, this office.

LAW REPORTS

PRISONERS' SENTENCES.

LEAVE TO APPEAL REFUSED.

(BEFORE THE CHIEF JUSTICE, MR. JUSTICE FITZGIBBON, MR. JUSTICE O'SHAUGHNESSY AND MR. JUSTICE JOHNSTON.)

In the case of the Attorney-General v. Joseph Cherry, Mr. Lynn (instructed by Messrs. E. B. Maguire and Co.) applied on behalf of the prisoner Cherry for leave to appeal against sentence imposed on him at his trial in Green street. Counsel said that the prisoner was charged with breaking and entering, and alternately with receiving stolen goods. The first charge was not proceeded with, and the jury found him guilty of receiving. The grounds of the application were the questions of the admissibility of certain statements as evidence. The accused man and his wife were both charged originally.

Mr. Bewley (instructed by the Chief State Solicitor), who appeared for the Attorney-General, said that he had no notice of the grounds of appeal. The only meaning of the notice that he got was that the prisoner wished his wife to be called and that he wished to give evidence himself.

Mr. Lynn said that it was when they got the transcript of the notes of the evidence that they found these grounds. He asked for an adjournment to serve the necessary notice setting out all the grounds of appeal.

The Chief Justice said that transcripts were not furnished to be sieved for the purpose of making points, and if an adjournment were granted it would encourage people to get a transcript, search it through, make new grounds of appeal, and then come into court and ask for an adjournment to enable them to give notice of these new grounds of appeal.

The Court, on the evidence before them, refused the application for leave to appeal.

Application for leave to appeal was also refused in the case of the Attorney-General v. James Atchison. The prisoner had been sentenced in connection with the "hold up" of a man named Page, a porter in the National Bank at Drumcondra, and the grounds on which the application was made were alleged wrong identification, that the prisoner was not legally represented at the trial, and that he considered his case was not properly put before the jury. The prisoner asked for the attendance of two additional witnesses.

Mr. Sherry (instructed by Mr. O'Brien) appeared for the applicant, and Mr. Bewley (instructed by the Chief State Solicitor) for the Attorney-General.

£1,000,000 ASSETS.

ORDER FOR DISTRIBUTION.

(BEFORE MR. JUSTICE JOHNSTON.)

In the matter of the City of Dublin Steam Packet Company, Mr. Herbert Wilson, K.C., with whom was Mr. Poole (instructed by Messrs. Baker, Ringwood and Gordon), applied on behalf of the liquidator of the company that he be at liberty to make a distribution of the assets on account of the preference shares and of the ordinary shares of the company.

It appeared from the affidavit of the liquidator that the total assets of the company amounted to £1,766,741, and that this distribution would absorb about £1,000,000. There would be £350,000 to meet any contingencies, including the claim of Upper Junction Railways that had a charge of £3,000 on foot of a guarantee of the company.

Mr. Phelps, K.C. (instructed by Messrs. T. F. O'Connell and Son), who appeared for the Great Southern Railways, said that he was satisfied that £75,000 would be ample to cover his £3,000.

Mr. Justice Johnson made an order that there be paid for each £100 of the Preference Shares, £112; and for each £100 of the Ordinary Shares, £118, on account of the ultimate distribution of the assets of the company, it appearing to the Court that there would be left a sufficient margin of the assets to provide for any contingency arising in respect of claims against the assets, whether on appeal from the order of Mr. Justice Murnaghan or otherwise.

Mr. Jellett, K.C.; Mr. Wayrend, K.C., and Mr. Marnan (instructed by Messrs. Hayes and Son) appeared for the petitioner, representing the Preference shareholders; and Mr. McCrory (instructed by Messrs. Barrington and Son) and Mr. S. S. Orr, Ballaghderreen, representing the Ordinary shareholders.

WICKLOW LANDS.

MORTGAGE CLAIM.

(BEFORE MR. JUSTICE MERREDITH.)

In the case of Keane v. Lalor, an application was made on behalf of the plaintiff, Mrs. Margaret Keane, widow, late of Bolinass, Ashford, Co. Wicklow, and now of 37 Moyne road, Rathmines, Co. Dublin, for an order declaring a sum of £1,560 odd due to her on foot of a mortgage well charged on certain lands situated in the Co. Wicklow, of which the defendant, Peter Lalor, farmer and dairy proprietor, of the Mall, Wicklow, was registered owner, and which the defendant had purchased from the plaintiff, the mortgage having been given to secure the sum of £1,560, balance of the unpaid purchase money, with interest.

The defendant, it appeared, having purchased the lands from the plaintiff, then gave her a mortgage on them in respect of the unpaid purchase money. His case now was that the plaintiff had no power originally to sell the lands to him, as she had previously executed a deed of trust under which she reserved a life interest in them, and gave the lands in remainder to her niece, who had been living with her, and who was now the defendant's wife.

This was denied on affidavit by the plaintiff, who stated that she never executed such a deed at all. It was also stated that the defendant had made default in the payment of the instalments of the purchase money which he stipulated to pay.

Mr. Justice Meredith decided in favour of the plaintiff, and made the order sought, with costs.

Mr. M. J. Ryan (instructed by Mr. Argustus Cullen) appeared for the plaintiff; and Mr. J. H. Russell (instructed by Messrs. John L. Scallan and Co.) for the defendant.

TULLOW TRADER'S CLAIM.

ADMINISTRATION ORDER REFUSED.

In the case of Murphy v. Fenton, Mr. Bacon (instructed by Messrs. Fullerton and Doyle) applied, on behalf of the plaintiff, Mary Murphy (trading as William Murphy and Son), grocers and general merchants, Tullow, Co. Carlow), for an order on an administration summons for the administration of the personal estate of the late Charles Cardwell Fenton, in respect of a claim for £356 odd for goods sold and delivered, alleged to be due by the deceased.

In an affidavit the defendant, Alice Letitia Fenton, widow of deceased, and his personal representative, stated that she had examined all the accounts and documents relating to her husband's estate and failed to find any document corroborating the plaintiffs' claim, and the plaintiffs had not given particulars of the accounts or proof of their accuracy. She was now, and always had been, ready to discharge the liabilities of the deceased, but she wanted to have proof of the accuracy of the accounts on which the sum mentioned was claimed.

Mr. Moloney (instructed by Messrs. Hayes and Son) appeared for the defendant.

Mr. Justice Meredith refused the application, with costs.

APARTMENTS WANTED CONTINUED.

TWO Unfurnished Rooms Wanted by young married Couple, no children (business people); 18/; weekly; first class references; state convenience.—M 1671, this office.

THREE business Girls require two Bedrooms, exclusive use of sittingroom, and attendance; moderate terms.—M 1623, this office.

TWO Ladies (dining out) require Room, with attendance, and use of sittingroom, vicinity Leeson street Dartmouth square, or Ranelagh road; state lowest terms; private house preferred.—M 1668, this office. 11 C

WANTED, Unfurnished self contained Flat, three rooms, etc., good locality. North side.—M 1339, this office.

WANTED Unfurnished Flat, three rooms, kitchen, bathroom, Cabra road, or Glasnevin; I.C.—M 1594, this office.

WANTED, 28th inst., two first floor Furnished Rooms (sitting decay preferred), close Appian Way; 30/- weekly. Address "Z 4455, Rooms," this office. 10 B

WANTED, Furnished Flat, two bedrooms; moderate; suburbs; convenient city.—M 1357, this office.

WANTED, two Unfurnished Rooms, conveniences, Rathmines district; one lady; exceptional references.—M 1647, this office.

CONTINUED IN PAGE 12.

SWITZERS have received a large consignment of very attractive and absolutely reliable

NEW SILK FABRICS

purchased previous to the advance in prices

These goods, some of which may be seen in SWITZERS Grafton St. Windows this week, are now offered at prices which cannot be repeated.

Switzers

SWITZER & CO., LTD., GRAFTON STREET, DUBLIN

FROM THE LARGEST CYDER APPLE ORCHARDS IN THE WORLD

WHITEWAY'S DEVON CYDERS

The Most Refreshing and Healthful Beverage

Sold by all Wine Merchants, Hotels, Clubs, &c.

Wholesale Distributors for Irish Free State:

HOVENDEN & ORR, LTD., DUBLIN.

MADE ENTIRELY OF VIRGINIA TOBACCO

Yes, do! I have plenty more!

Wills's

GOLD FLAKE CIGARETTES

10 *for* 6d

Made in Dublin.

G211

W. D. & H. O. Wills, Branch of The Imperial Tobacco Co. (of Great Britain and Ireland), Ltd.

INJURED BY STEAM ENGINE

CONSENT TO DAMAGES.

In an action brought by John Marron, an infant, suing by Owen Marron, his father, against J. and G. Gray, Ltd., for damages for personal injuries caused, as alleged, by the negligence of the defendants' servants in the management of a steam engine on the highway at Cruickmacross in April last, Mr. Lavery (instructed by Messrs. Phelan and Co.) moved, on behalf of the plaintiff, to have a consent to the settlement of the action received and made a rule of Court. The consent provided for the payment to the plaintiff of £220, to include the costs of the action.

Mr. Justice Meredith received the consent, which was made a rule of Court.

AUCTIONEER'S COMMISSION.

(Before Mr. Justice Hanna.)

Robert Bell, auctioneer, Carlow, claimed from Herbert Furney, of Coonbeg, Ballyliman, Queen's County, farmer, £129, being for commission agreed upon, as alleged, to be paid by the defendant in respect of the sale of defendant's farm. Alternately, the plaintiff claimed the sum mentioned as a reasonable remuneration for services rendered at defendant's request in regard to the sale of the farm.

The defence was that Mr. Furney never agreed to pay commission, and that, in fact, Mr. Bell had not sold the farm; also that, if he had done anything in relation to the sale of the farm, he had done it voluntarily. While denying all liability, the defendant brought into Court £10 in satisfaction of the plaintiff's claim.

It appeared that in April, 1924, Mr. Bell was asked by the defendant to find a purchaser for his farm at Coonbeg, about eight miles from Carlow, the price to be not less than £3,500, but he was to try get, and got, £4,000. Mr. Bell told Mr. Furney that out of the commission of 5 per cent. which the purchaser would pay he would give him (defendant) 2 per cent. Mr. Bell then communicated with a Mr. Wilkinson, who lived in the neighbourhood of Coonbeg, and with a Mr. Meredith, who eventually purchased the farm. Subsequently Mr. Wilkinson, Mr. Meredith, and the defendant saw Mr. Bell at his house in Carlow. Mr. Meredith offered first £3,500, and then £4,000 for the farm, which was not accepted. The defendant told Mr. Bell that he would not sell under £5,000. The farm was later on advertised for sale, the auctioneer being a Mr. Anthony. The next thing that Mr. Bell heard was that the farm had been sold to Mr. Meredith for £4,300 and 3 per cent. auction fees.

Mr. Lupton, K.C., and Mr. Matheson instructed by Mr. John J. Deegan) appeared for the plaintiff; and Mr. Battersby, K.C., and Mr. H. Hamilton (instructed by Mr. P. A. Brown) for the defendant.

Allowing for £19 already paid for expenses, his lordship gave judgment for £16 and costs.

Keep new springs NEW

Preserve the original resiliency by fitting Ferodo Interleaving. No other method prevents broken springs so well as this. Nothing adds so much to comfort, smoothing out the rough roads, preventing bouncing and vibration, as Ferodo Interleaving.

Have it installed on your car—new or old—and see how well you can maintain good speeds over bad roads.

FERODO

SPRING INTERLEAVING

Ask at your Garage or send to us for Lists.

FERODO LTD., CHAPEL-EN-LE-FRITH

Local Depots

19 PARK STREET, BRISTOL

A 241

THE age of miracles is not past—for proof send something to BELLS.

Ask for a coat to call.

BELLS DYERS & CLEANERS

2 STEPHEN'S GREEN, N., DUBLIN. Telephone 1110. *Incorporated Dublin Express Printing.*

In the heart of every genuinely cultivated man there is a peculiar fondness for certain books that, though perhaps trashy and empty to some of us, are for one reason or another close to his secret fancy.—Mr. W. L. Mencken.

Nations cannot understand each other, and they cannot help disliking what they do not understand.—Viscount Grey.

Your Opportunity to see the

IRISH-BUILT

Ford

The Ford Exhibit this year is more attractive than ever—for in addition to the many improvements in the appearance of the various models—the value given for your money has never been more wonderful.

All the passenger models will be on view in their four new colours and fitted with five Balloon Tyres.

The Fordson Tractor Exhibit will appeal particularly to country visitors who can obtain full particulars of its money-saving value on the farm

Visit the Ford Exhibit
AT THE R.D.S. SPRING SHOW
STANDS 3 & 67

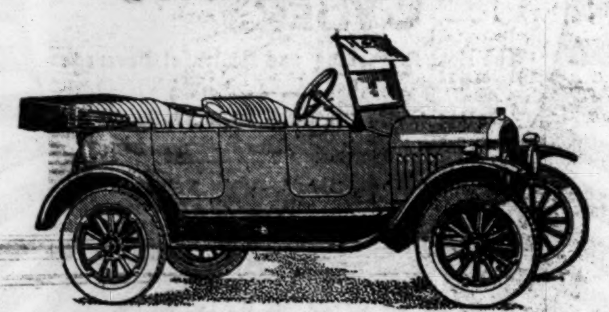

HENRY FORD & SON, LTD., CORK

McC.

SPRING SHOW

IN OPERATION ON OUR STAND

No. 166

COMMENCING TO-MORROW

"GOODWIN-BARSBY"—Stone Breakers Stone Drier, Granulators, Concrete Mixers,&c

"ROBEY"—Crude-Oil Engine, 10 Ton Road Roller, 6 Ton 1925 Super Steam Wagon.

"SIMPLEX" Rock Drills (HARDY PATENT PICK)

ON EXHIBITION—"Weeks" Bitumen Boilers and Sprayer.

Petrol Engines, Pumps, Belting.

Roofing, Floor and Wall Tiles, Plaster Board.

Rimogne Silver Green and French Grey Slates.

Picks, Shovels, and Contractors' Tools—all Descriptions.

"Oldham" Starter Batteries & Accumulators.

Angus "Telamite" BRAKE LININGS.

Complete Information and Prices—From Expert Staff in attendance.

Ask for Samples and Literature.

CHAPMAN & CHAPMAN, LTD.,
39 NASSAU STREET, DUBLIN.
'PHONE 2724 DUBLIN.

Think of this!

Stationary Engine.

PETTER OIL ENGINES START FROM COLD ON CRUDE FUEL OIL WITHOUT ANY ASSISTANCE FROM EITHER PETROL, PARAFFIN, LAMP, OR ELECTRIC IGNITION.

Recent Testimonial from a Printing Works:—

"We wish to inform you that the 14 h.p. Crude Oil Engine you recently installed in our new Works is giving complete satisfaction. We have been able to give it a good test by running 104 hours in 12 days with a varying load which at times was well on the heavy side, and the fuel cost works out at less than 2¼d per hour."

PETTER OIL ENGINES

By means of the Petter Patent Cold Starter these Engines start instantly from cold without pre-heating. Require no petrol at starting and work on Cheap Fuel Oil.

PETTER-LIGHT ELECTRIC LIGHTING PLANTS ARE UNRIVALLED FOR COUNTRY HOME, FARM, SHOP OR FACTORY. PRICES FROM £90.

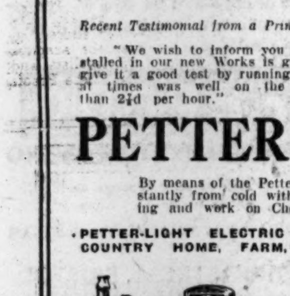

Petter-Light Electric ...

Make your Country Home complete by installing a self-contained Petter Light Electric Light and Power Plant, the only artificial light fit for human dwellings. Easy to instal and operate. Made in all sizes suitable for any dwelling house from a Cottage to a Mansion.

AWARDED Silver Medal of the Royal Agricultural Society of England, 1923; First Prize Silver Medal Reval (Esthonia) Engine Competitions, 1924, in competition with leading American and Continental makers, and over 30 Gold and Silver Medals and Diplomas in International Exhibitions.

Sole Representative in Ireland:

F. P. ENGERT, A.M.I.Mech.E., 30 Lr Sackville St., Dublin
Telephone No. 759.

These Engines may be inspected at Stand No. 81, Royal Dublin Show, May 13th/16th.

The ideal politician would be the elderly woman who had brought up a family and learned to deal with human nature.—Miss Rebecca West.

The return to the gold standard is like a conjuror's trick—no one knows how it has been done, but everyone feels that they have been done.—Mr. Scrymgeour, M.P.

DUBLIN SPRING SHOW.

A RECORD ENTRY AT BALLSBRIDGE: SOME OF THE EXHIBITS.

As a medium for keeping farmers in touch with the latest developments in agricultural implements and machinery, the Royal Dublin Society's Spring Show has always been successful, and at the fixture which takes place at Ballsbridge this week, the trade exhibits set up a new record.

Never before has a more varied assortment of implements and machinery been brought together in the Society's Showyard. The section for "new implements" has fourteen exhibits from leading manufacturers and are to be awarded medals.

The machinery paddock and the Central Hall, where most of the trade exhibits will be found, should be a centre of close interest during the Show, which opens to-morrow. Many novelties will be found by those who seek to improve their methods of farming, and sound advice as to modes of procedure can be obtained from experts at the Educational Exhibit of the Department of Agriculture.

Particulars of some of the exhibits already staged are appended:—

PARCEL VANS AND LORRIES.

Heavy motor lorries and parcel vans are provided for by Messrs. Ashenhurst, Williams and Co., Ltd., Talbot place, who have on exhibit specimens of the heavy "Leyland" lorry, also a chassis of this make. There is also to be seen one of the Trojan motor cars, with its solid tyre wheels. A Leyland 'bus and a Disc harrow are also on view.

MOTOR LAWN MOWERS.

For those whose business or pleasure it is to cultivate lawns, the implements shown by the Atco Motor Mowers Co., Tiltor road, Birmingham, will be worth inspection. Here are a variety of motor-driven grass cutters, turf cultivators, turf replacing weeders and lawn edge trimmers—all splendid labour-saving devices.

TOOLS.

In the Central Hall the stand of Messrs. Booth Brothers, Ltd., Upper Stephen street, Dublin, contains a collection of tools for general engineering, as well as those required by motorists—all sorts and descriptions are to be seen. There are also on view bacon-slicing machines, as well as office equipment, polishes and waxes.

TOILET SPECIALITIES.

Soaps in a wide variety, from the ordinary household make to the daintiest toilet confection, are to be seen on the stand of John Barrington and Sons, Ltd., 202 Parnell street, Dublin. Attractive specialities are the "Velka" series of toilet and shaving soaps. Dry soaps and scouring powders also are offered.

INFORMATION FOR TRAVELLERS.

In an office adjacent to the Sale Paddock the British and Irish Steamship Company have an office where travellers and visitors to the Show can get information and assistance in the matter of passenger, stock and good traffic generally.

PONY TRAPS AND MOTOR BODIES.

A de luxe model trap, with patent hood and side curtains, is one of the features of the exhibits on Stand No. 68 of Messrs. Alesbury Bros., Ltd., Edenderry. There are three other models also shown. On a second stand (No. 140), in the Annexe to the Central Hall, Messrs. Alesbury are showng some very attractive models of a special landaulette body on a Ford chassis, and also a char-à-banc body on a Ford ton truck chassis.

INCREASING YOUR LOAD CAPACITY.

How to make the ordinary one-ton Ford truck cary with safety and efficiency a load of 35 cwt. is shown by the "Carriemore" six-wheel attachment which Autocars Ireland, Ltd., 19 Chatham street, Dublin, have on view on their stand—a clever device which will solve a lot of worry.

HAND AND POWER PUMPS.

Samples of hand and power pumps, boring machinery and tools are to se seen in the very varied exhibit of engineering requisites shown by Thomas Archer, City of Dublin Engineering Works, Beaver street, Dublin. Unclimable railings, as well as ornamental villa and field gates, are also attractive lots. A serviceable lot is the "Ideal" woven wire fencing for sheep, pigs and stock.

VETERINARY MEDICINES.

On Stand 178 Henry Bell, Ltd., 62 Quay, Waterford, have an interesting exhibit of all sorts of veterinary medicines applicable to all classes of live-stock. There is also to be seen a wide selection of instruments for every-day use in the tending of stock.

ACCOUNT BOOKS FOR STOCK-KEEPERS.

The up-to-date stock-raiser and farmer, who must have his business well in hand, will find material to help him on the stand of Messrs. Browne and Nolan, Ltd., 41 and 42 Nassau street, Dublin. Here are account books for the cattle and horse-breeder and dealer, dairy-keeper, as well as for general business. With them are samples of the latest filing systems and office furniture, Irish maps and school books.

"BABY O'BRIENS."

A feature of the attractive stand of Messrs. O'Brien and Co., Henry place, Dublin, is their display of "Baby soda" and "Baby ginger ale." There are also samples of their mineral waters in large bottles and syphons; likewise cordials, for which they enjoy a high reputation.

BODIES FOR FORD CHASSIS.

Messrs. O'Gorman Bros., Ltd., Clonmel and Dublin, in addition to a general range of coach-work, exhibit a taxi body, hearse body and char-à-banc body, all suitable for Ford chassis. There are also well-built tonneau cars here, the entire display showing high-class workmanship.

PETTERS' OIL ENGINES.

On Stand 81 Messrs. Petters, Ltd., 30 Lower Sackville street, Dublin, have a number of their petrol-paraffin portable oil engines of different capacities. Other exhibits of interest are the 12-14 b.h.p. direct injection crude oil engine and the No. 51 Alpha-Petter electric plant.

GRASS LAND REJUVENATOR.

Possessors of old grass pasture land should take a keen interest in the grass rejuvenator, with seven cutters and front swivel wheel, exhibited by Messrs. Ransomes, Sims and Jefferies, Ltd., Orwell Works, Ipswich. By the use of this machine the turf is treated so that the old dead grass is lifted to the surface in a more or less chopped condition and acts as a fertiliser. There are also shown here threshers, traction engines, ploughs and potato diggers. A second stand is devoted to a collection of motor and hand lawn mowers. A golden share is displayed to demonstrate the qualities of Ransomes' shares and points.

"SEEDS OF QUALITY."

Under this title Messrs. M. Rowan and Co., Capel street, Dublin, exhibit samples of their seeds for farm and garden. Prominent features are their "Fulcrop" mangel and turnip seeds in bags and imported seed grain. Planet Junior wheel hoes and cultivators and a collection of lawn mowers, beehives and appliances go to complete an attractive stand.

RUBEROID ROOFING.

Ruberoid Co., Ltd., 1 Aston's place, Dublin, catch the eye with a model of farm outbuildings roofed with ruberoid, and a model of buildings with flat roofs covered with ruberoid built in layers. For those who want their stock and implements properly housed this exhibit is of special interest.

COLD-STARTING OIL ENGINE.

A big range of exhibits by Messrs. Ruston and Hornsby, Ltd., Lincoln and Grantham, includes their new 20 h.p. cold-starting crude oil engine. There are also engines which start with a lamp or magneto. Another attraction is their No. 10 mower, which has neither third axle nor gear box. During the Show this machine will be taken asunder and put together again in two minutes, showing what any farmer can do.

SHELL-MEX MOTOR SPIRIT.

Full particulars regarding Shell-Mex motor spirit, motor oils and greases, lubricating oils, candles and cooking stoves can be obtained on the stand of Shell-Mex (Dublin), Ltd., 70 Grafton street, Dublin. There is also an attractive display of Shell motor oil tanks and cabinets, Shell Mexphalte and Spranex for road construction.

RENAULT VANS.

Messrs. F. M. Summerfield, Ltd., 138 Lower Baggot street, Dublin, have two striking displays of Renault vans and chassis. These include a 10 cwt. van, with four-wheel brakes; two-ton chassis, with twenty-seater char-à-banc body on pneumatic tyres; 30 cwt. chassis on pneumatic tyres, 3½ and 5-ton chassis on solid tyres, with four-wheel brakes, and a two-ton chassis fitted with twenty-seater saloon 'bus.

WEARING APPAREL.

Messrs. Switzer and Co., Ltd., Grafton street, Dublin, exhibit in a most attractive manner specimens of high-class tailoring, travelling requisites, leggings, headgear, etc.

DUBLIN CIRCUIT COURT.

A BRUTAL ASSAULT.

INCIDENT IN DUBLIN STRIKE.

(BEFORE JUDGE DROMGOOLE.)

James Guinan and Daniel McCarthy pleaded not guilty to a charge of assaulting Mathew Murphy on the 25th April, thereby causing him grievous bodily harm.

Mr. William Carrigan, K.C., for the prosecution, said that the assault was a planned affair. Murphy was waylaid and beset and beaten. There was a strike in the family grocers' trade, and Messrs. Bewley, wine merchants, Middle Abbey street, lent the services of their lorry driver to Messrs. Findlater to deliver goods to or from their premises. The driver—the man Murphy—having garaged his lorry was on his way home when two men approached him from the opposite side of the street. He received a violent blow on the face, which split his nose. From the nature of the injury it was apparent that it could not have been caused by the naked hand.

Murphy fell to the ground, and while he lay, wounded and bleeding in agony one of the men deliberately kicked him on the head. Witnesses ran to the spot and set upon the men, who had committed the assault and chased them through an archway. The fugitives boarded a tram in Blessington street, and were caught by one of the pursuers (a Mr. Shaughnessy). A man on the tramcar found on the footboard an improvised knuckle duster (produced), which the jury might infer was used in the assault.

James Guinan, giving evidence on his own behalf, said that he was manager of Shepherd's Dairy in Thomas street. There was no truth whatever in the statement that he and McCarthy were lying in wait for Murphy to offer violence to him. When passing Murphy on the street he said: "What do you want?" Murphy had an open knife in his hand. McCarthy struck him and knocked him down.

Denis McCarthy, the other prisoner, stated that when he drew near Murphy the latter said: "What the h—— do you want?" and then drew the knife and made to hit the witness with it. The witness showed two cuts on his coat sleeve. He was a counter "hand" at Lipton's.

After forty minutes' absence, the jury found James Guinan not guilty, and Denis McCarthy guilty, with a recommendation to mercy. Guinan was discharged, and McCarthy was put back until Friday.

NOLLE PROSEQUI.

THE MOUNTJOY RESCUE CONSPIRACY.

Two young men, Noel Moore and Michael Kavanagh, were indicted that, between the 1st and 7th January last, they conspired with other persons unknown to rescue a man named Michael McNamara from Mountjoy Prison.

Moore was further charged with being in illegal possession of a revolver, and Kavanagh with being in illegal possession of a revolver and ammunition.

Both prisoners pleaded guilty to being in possession of arms, but not guilty to conspiracy to rescue.

Mr. Carrigan (for the prosecution)—That will meet the case. I will enter a *nolle prosequi* in the conspiracy charge.

The prisoners were bound over in their own recognisances in a sum of £10 for a period of twelve months.

The Judge asked whether the revolvers had been handed over, and the prisoners replied that they had.

AN OLD OFFENDER.

Michael Christopher Andrews pleaded guilty to a charge of breaking three plate glass windows (value £25) at the premises of Martin Meagher, 21 Augustine street, on the 3rd May last.

The Judge said that there were fifteen or sixteen convictions against the accused, including a sentence of five years' penal servitude. The least sentence he could now impose was six calendar months, with hard labour.

The Prisoner—Thank you, my lord.

SOME SENTENCES.

Owen Kavanagh, found guilty of robbing George Worthington of £112, the property of Messrs. F. H. Thompson and Sons, Ltd., confectioners, Bridgefoot street, when armed with a revolver, was sentenced to four years' penal servitude.

Other sentences:—

William P. Molloy (charged with larceny), two months' hard labour.

William J. Walsh (bigamy), three months' hard labour.

John Fallon (forgery), four months' hard labour.

DUBLIN DISTRICT COURT

DRINKING IN CLUBS.

TWO MORE CERTIFICATES CANCELLED.

(BEFORE MR. COLLINS.)

Two applications for the renewal of certificates, made on behalf of the Irish National Foresters' Club and the Legion of Irish Ex-Service Men's Club, were refused on the ground that the clubs had been conducted mainly for the purpose of supplying intoxicants.

The Foresters' Club's application was dealt with first.

Station Sergeant Maher gave evidence that he entered the premises about 11.30 p.m. on the 21st March last. He found about eighty persons inside, sixty of whom were drinking in the bar. On March 26th he paid a second visit, finding twenty men drinking in the bar and four men in the billiard room with drink. On Good Friday he returned, and in the bar saw fifty men drinking.

Mr. Smallhorn, secretary of the club for the last thirty-five years, was called to give evidence, and said that the club was a by-product of the Irish National Foresters. There were 450 members, who were at liberty to enter the club at any time. The revenue from the bar for the last fifteen months was £1,400. There were a library, a reading room and an amusement room, as well as billiards room, in the club.

Mr. Cawley (defending) said that there never had been any complaint against the club since it was established fifty years ago.

EX-SERVICE MEN'S CLUB.

Mr. E. H. Burne appeared for the Legion of Irish Ex-Service Men's Club.

Station Sergeant Maher stated that he was admitted to the premises, 19 Bachelor's Walk, at about 11.50 p.m. on March 22nd, after some delay. He found that the bar was lit up, but there was no one in it. The staircase was crowded with men, which suggested that they had rushed out of the bar.

Mr. Burne said that the club was carried on for the benefit of ex-Service men, and devoted considerable sums to benevolent purposes, such as subscriptions to hospitals, etc.

Mr. O'Flaherty said that the income from the bar for twelve months was £3,740.

In evidence, the Chairman said that the club had a band, some of the members of which were in the orchestras of the theatres, and that it was only when these men came to the club late for the purpose of rehearsals that anybody had been admitted after hours.

STRIKE INTIMIDATION.

In connection with the grocers' assistants' strike, a young man named Bertie Hore, living at Pimlico, was charged with intimidating on Saturday last at the premises of Williams and Co., Henry street.

A fine of £2 was imposed, and the accused was ordered to find bail to keep the peace for six months, or, in default, go to prison for fourteen days.

A similar penalty was imposed on Michael Kelly for intimidating persons who were entering the shop of Mr. Patrick Clarke, 101 Parnell street.

PRODUCE AND FOOD.

CATTLE.

BIRKENHEAD.—Supplies—541 cattle and 868 lambs. Cattle were again in short supply, and Friday's quotations were fully maintained. Best bullocks and heifers made from 11¼d. to 11¾d., in some cases the top quotation being exceeded; secondary sorts 10¾d. to 11d., cows and bulls 6d. to 9d. Spring lambs made up to 1/10 per lb., sinking the offal. Birkenhead dressed beef—A slow but firm trade prevailed, sides making 9¾d. to 10¼d., exceptional quality 10¾d. per lb.

MANCHESTER PIG.—Little change in position on spot as compared with last week. Supplies fairly well up to average. Little change in prices. Sizeables quoted up to about 19/-, and sows 14/6 per score.

LONDON (METROPOLITAN).—Entries of fat beasts were much on a par with previous Monday, while principally confined to Devons which encountered a fairly good demand at 7/2 to 7/6. Sheep—Supplies smaller, and a quiet trade passed at about later rates. Sheep, wooled, quoted 11/- to 12/-, do. clipped 10/6 to 11/-; lambs realised 14/6 to 15/-, and 300 Scottish sheep offered ruled at 12/8, all per stone of 8lbs. to sink the offal. Total supplies—358 beasts, 1606 sheep and lambs.

HULL.—Large entry; slower trade. Best beef 14/- per stone, seconds 13/-, cows 10/-, small sheep 1/5 per lb., large 1/3, ewes 1/-, small pork 12/- per stone, large 10/6, bacon 9/6. 41 beasts, 2,433 sheep, 540 pigs.

NEWCASTLE.—453 cattle, 1,774 sheep, 896 pigs, 16 calves. Best beef 14/-, others 12/9 to 13/3, cows 10/6 to 11/9. Lambs 1/10 to 2/-, hoggs 1/7 to 1/8, ewes 11d. to 1/1. Porkers 12/9 to 13/-

GRAIN.

FLOATING GRAIN CARGOES.—BALTIC—WHEAT—The floating and forward cargo section displayed dull features, sellers being more in evidence, and prices 6d. to 1/- per quarter lower. White Pacific August-September 56/-. No. 1 Northern Manitoba afloat 67/6, Australian afloat 59/9, May 60/-, Rosafe (63½lbs.) May-June 62/6, Entre Rios (64lbs.) afloat 62/9. Parcels quiet and easier; No. 1 Northern Manitoba May sellers 63/9, July sold 64/3 to 64/-; Karachi May-June sellers 60/9, Australian May 59/6, Rosafe (63½lbs.) May 62/- per 480lbs. MAIZE—Cargoes quiet at late prices. Plate steamers May sellers 43/3, May-June 41/-; No. 6 yellow African August-September 38/-, Dan.-Gal.-Foxonian May 44/3. Parcels quiet; Plate May-June sold 39/- to 39/1½, June-July 37/9; No. 6 yellow African July-August sellers 38/- per 480lbs. BARLEY quiet; Californian August-September quoted 42/3 per 448lbs., No. 3 Canadian Western May 37/6, No. 4 ditto 36/3, American malting (48lbs.) May 36/-, Tunisian July-August 30/3, Indian May-June 42/9 per 400lbs. OATS maintained; Plate f.a.q. May-June sellers 25/3, No. 2 Canadian Western May 29/6, No. 3 ditto 27/3, No. 2 feed May 23/9 per 320lbs.

MARK LANE CORN.—There was a good attendance of buyers at the week's opening market, and a fair business transpired at generally steady rates. WHEAT—No. 1 Northern Manitoba quoted 67/6, No. 2 ditto 66/3 ex ship, No. 1 Northern Duluth 64/3 landed, Rosafe 64½lbs. 65/6, Australian 62/6 ex ship, and choice white Karachi 64/6 landed per 496lbs. English ranges from 12/6 to 13/- per 112lbs. f.o.r. FLOUR firm, with a moderate demand; London standard straight run quoted 51/-, patents 53/- to 54/-, and town whites 51/- per sack delivered in Metropolitan area. Of imported, Manitoba patents range from 49/- to 51/-, Minneapolis 49/-, Kansas patents 48/- to 49/-, and Australian 44/6 per 280lbs. ex store. BARLEY quiet and barely steady; Californian quoted 46/- to 50/-, Chilean Chevalier 62/- to 65/-, and Australian 60/- to 64/- ex store per 448lbs.; No. 4 Canadian Western landed 37/6, Karachi ditto 37/6, Morocco 36/6, and Canadian feed 35/- per 400lbs. English ranges from 10/8 to 13/-, the latter for finest malting, per 112lbs. MAIZE maintained; Plate quoted 44/6, Odessa 44/6, and Rangoon 42/-, all landed, per 480lbs. OATS firm, especially for landed parcels; Plate ex ship to arrive 26/9, landed 27/6; No. 2 Canadian Western ex ship 30/6, No. 2 Canadian feed ex ship 25/3, and Chilean [illegible] 28/3, all per 320lbs. English quoted 10/2 to 10/6 per 112lbs. f.o.r. MILLERS' OFFALS firm to occasionally dearer. Broad bran quoted 8/9, middlings 8/3, and fine ditto 11/-, bags included, ex mill. Powdered oat husks 6/3, feed oatmeal 8/9, and ground oats 13/3 per cwt. f.o.r. OATMEAL firm, with a hardening tendency. London-made flaked 19/3, rolled oats 18/3, medium and fine cut 18/3, coarse and medium pinhead 13/3, ordinary Scottish oatmeal 18/3, and American ditto 18/6 per cwt.

LIVERPOOL.—The heavy decline in America and increased shipments for past week had a depressing effect on WHEAT here and forward deliveries gave way considerably, then fluctuated fairly, but rapidly improved on near positions towards the close owing to bullish Australian and Canadian crop accounts, though still marked a considerable decline at the finish. C.i.f. parcels No. 3 Manitoba afloat sold at 60/6, and No. 1 Duluth shipping 59/6 to 59/7½ per qr. C.i.f. parcels MAIZE River Plate May-June sold at 38/9, June-July 37/3 per qr.

PROVISIONS.

DUBLIN FISH.—Sales were slow and disappointing for the small arrival of fish on this market—viz., 40 packages of salmon, 5 cwets of lobsters, and a sprinkling of sole, turbot, etc. Prices ranged as follows:—Salmon 1/6 to 1/9 per lb., large lobsters 20/- to 25/-, seconds 15/- to 17/6, and smalls 5/- to 7/6 per lot of 13; large soles 12/6 to 17/6, mediums 7/6 to 10/-, and slips 2/6 to 4/- per 9 pairs; large plaice 3/- to 5/- per 4, mediums 3/- to 5/- per 8/; turbot 6d. to 4/- each, brill 6d. to 2/- each; plaice per half box 15/- to 25/-, ray 10/- to 12/6.

DUBLIN VEGETABLE.—An early sell-up was effected for the small quantity of vegetables offering. York cabbage 50/- to 55/- per load, cauliflowers 4/- to 5/- per dozen, lettuce 1/4 to 2/- per dozen.

DUBLIN POTATO.—Supplies continue fair for all classes of potatoes, but are hard to move in face of the prolonged dull demand. Prices—Arran Victors and Skerry Blues 8/6 to 9/- and 9/6 per cwt., Champions 8/6 to 9/-, Arran Chiefs and Up-to-Dates 8/- to 8/6 per cwt.

CORK BUTTER.—The market remains quiet, with tendency to lower values. Creameries 170/- per cwt., choicest salted 168/-, choicest mild 165/-.

GRIMSBY FISH.—Fair supply; demand moderate. Plaice 8/-, lemon soles 10/-, whitings 3/6, cod 2/6 to 4/6, skate 5/6, small haddocks 2/9, kit 5/6, gibbed 8/-, dabs 5/- to 7/-, codlings 3/- to 4/- per stone; soles 1/1, turbot 9d. brill 11d. per lb.

BILLINGSGATE FISH.—Demand fair. Salmon 23d. to 28d., soles 13d. to 16d., slips 12d. to 10d. per lb.; live eels 55/-, dead 20/- per draught; turbot 8/- to 10/-, brill 9/- to 12/-, plaice 5/- to 7/-, halibut 8/- to 10/-, lemon soles 6/- to 9/-, whitches 5/- to 6/-, hake 5/- to 6/-, skate 3/- to 5/-, cod 3/- to 5/-, gurnet 3/-, haddocks 4/- to 6/- per stone.

LONDON. — BUTTER—Market fairly steady, with a moderate trade in force. New Zealand finest salted quoted 170/- to 172/-, good to fine 160/- to 166/-, inferior 140/- to 150/-, unsalted 174/- to 176/-; Australian finest salted 160/- to 162/-, good to fine 152/- to 158/-, inferior 140/- to 148/-, unsalted range from 146/- to 166/-; Argentine finest unsalted 156/- to 160/-, good to fine 150/- to 154/-, Danish finest 182/- to 184/-, Irish creamery 168/- to 172/-, unsalted 176/-; Dutch creamery 178/- to 180/-, Siberian 144/- to 150/-, Esthonian 168/- per cwt., Dutch rolls 20/- to 21/-, French 18/- to 20/ per dozen lbs. CHEESE—English firm on scarcity, while a steady demand prevailed for Colonial makes; English finest farmers' quoted 135/- to 140/-, good to fine 120/- to 130/-; New Zealand white and coloured 94/- to 96/-, Australian coloured 87/- to 94/-, white 88/- to 94/-; Dutch Edam ranges from 57/- to 81/, Gouda 52/- to 95/- per cwt. BACON in fair request, and prices fully steady. Irish quoted 124/- to 133/-, Danish 106/- to 116/-, Swedish 100/- to 112/-, English 115/- to 120/-, Russian 90/- to 94/-, Latvian 86/- to 94/-, Dutch 100/- to 108/-, Canadian 92/- to 108/-, American 87/- to 96/- per cwt. HAMS—English continues in demand, but American brands move off slowly; English quoted 166/- to 180/-, as to weight; Canadian long cut 110/- to 112/-, American short cut 94/- to 105/-, long 102/- to 108/-, picnics 63/- to 68/- per cwt. LARD firm for American, with fair support accorded; boxes quoted 85/- to 86/-, pails 89/6, cartons 88/- to 90/-. Irish bladders 100/- to 106/-, Danish 82/- to 86/-, Danish refined boxes 76/- to 81/- per cwt. EGGS—Market quiet, with ample supplies on offer, and values weak; English quoted 13/- to 14/-, Danish (18lbs.) 14/- to 14/6, 16lbs. 13/- to 13/6, Dutch all brown 14/- to 14/3, mixed 12/9, French all brown 14/-, mixed 12/6 to 13/-, Irish 12/6 to 13/-, Belgian 12/6 to 13/-, Italian Northern 12/- to 13/6, Styrian 11/-, Jugo Slavian, etc., 10/6 to 11/-, Lithuanian 11/-, Russian 10/- to 10/6, Polish 10/-, all per 120.

OILS—Linseed quiet and tendency easier; spot 45/6, May-August 44/1½, September-December 44/-. Rape—Crude spot 49/-, refined 52/-. Cotton—Crude Egyptian spot 41/6, Bombay ditto 39/-, common edible 47/-. Coconut—Ceylon spot pipes, also forward, 47/6. Turpentine strong; American spot 84/-, after 84/6, paid; May quoted 82/-, June 78/-, July-December sold 76/6 per cwt. Petroleum, also Rosin, unaltered. OILSEEDS—Linseed quiet, but fully steady; Calcutta to London May-June, also June-July, quoted £22 10/-; bold Bombay ditto £23, Plate to Hull May-June £20 10/-, June-July £20 12/6. Rapeseed firm; Toria to Continent May-June £21 12/6, R.B. Ferozopore May-June, also June-July, £21; brown Cawnpore ditto £20 10/-. Cottonseed quiet; Egyptian black to Hull May, quoted £12 12/6, white ditto £11 18/9, Bombay June-July £9 15/- per ton. Gingelly, also Groundnuts firm but quiet. Castor dull.

LONDON CENTRAL MEAT MARKETS.—Supplies to market this day—2,393 tons, made up as follow:—380 tons of British and Irish produce and 2,013 tons of imported. The undermentioned wholesale prices are based upon actual sales and fairly reflect the day's run of prices of first and second grade meats, offals, poultry, game, etc., at per stone of 8lbs., or as otherwise* indicated. BEEF—Supplies of fresh-killed met a moderate trade at recent rates; good chilled supplies in fair demand at firm prices. Scotch short sides 7/4 to 8/-, do. long 7/- to 7/4; English 6/4 to 7/-, Danish 5/8 to 6/4, Australian hindquarters (frozen) 3/4 to 3/8, do. crops 2/4 to 2/6; Argentine hindquarters (chilled) 4/6 to 5/-, do. forequarters 2/6 to 2/10, do. hindquarters (frozen) 3/10 to 4/- do. forequarters 2/6; Uruguayan hindquarters (chilled) 4/4 to 4/6, do. forequarters (chilled) 2/5 to 2/7. MUTTON—Moderate supplies met an improved trade at firmer prices; frozen supplies ample for requirements at firm values. Scotch mutton 9/4 to 10/4, do. tegs 10/4 to 11/-; English mutton 8/4 to 10/-, do. ewes 5/- to 6/-; Dutch mutton 7/4 to 9/4, Polish mutton 5/4 to 7/8, New Zealand wethers 4/- to 6/4, do. ewes 3/4 to 4/10. LAMB—English 10/- to 13/-, Dutch 9/4 to 12/-, New Zealand 7/10 to 8/4. PORK—Moderate supplies met a slow trade at recent rates. English best—Under 10st. 7/- to 7/4, 10 to 15st. 6/8 to 7/-, 15 to 20st. 6/- to 6/6; Dutch 6/8 to 7/4, fat sows 5/6 to 5/8, frozen 5/4 to 5/8. VEAL—Good supplies in fair demand at easier prices. English best 6/- to 8/8, do. bobbies 4/4 to 5/4; Dutch 6/8 to 8/8, do. bobbies 4/- to 4/8. EGGS—Lighter supplies, slightly improved trade. English new laid (per 120)—First grade 13/6 to 14/-, second grade 12/3 to 12/9, pullet (small) 11/3 to 12/3; Irish new laid 13/- to 13/6, Belgian 13/- to 13/6, Danish, 16lbs. 13/- to 13/9, 15lbs. 14/6 to 15/-; Dutch mixed 13/- to 13/6, brown 14/- to 14/9; Italian 12/- to 13/6, French mixed 12/6 to 15/3, brown 14/6 to 15/-; Egyptian 8/6 to 9/3, Russian fresh 10/9 to 11/3, Styrian 11/- to 11/6, Lithuanian 11/3 to 12/-, Polish 10/- to 10/6. Duck eggs—English 12/6 to 13/3, Dutch new laid 12/6 to 13/-, Irish 13/- to 13/6. POULTRY, GAME, and RABBITS—Moderate supplies met a poor demand at recent values. At per lb. or each, as the case may be, as follow:—Surrey spring chicken (per lb.) 2/4 to 2/6, Surrey chicken 1/9 to 2/1, country 1/4 to 1/10, Irish 1/3 to 1/9, Belgian 1/9 to 2/3, Russian 1/- to 1/4, Dutch 1/2 to 1/6, American 1/6 to 1/8, Hungarian 1/1 to 1/4, French 1/6 to 2/2, Chinese 1/2 to 1/4½; English hens (old) 10d. to 1/-, Irish 10d. to 11d., Russian 8½d. to 10d., live 10d. to 11d.; ducklings, country 1/4 to 2/2, American 1/4 to 1/5; English geese 1/- to 1/3, English turkeys 1/2 to 1/6, Irish 1/2 to 1/3, Hungarian cold stored 9d. to 1/-, French 1/- to 1/3, Argentine 1/- to 1/2; wild rabbits (per lb.) 6d. to 8d., tame 10d. to 11d. FRESH OFFALS—Supplies ample for fair trade at about recent rates. Prices (at per stone of 8lbs.) range as follow:—Ox heads 1/2 to 1/4, hearts 2/4 to 3/4, livers 6/8 to 7/4, tripe 3/8 to 4/-, kidneys 8/- to 8/8, tongues 6/- to 8/-, tails 5/4 to 7/4, breads 7/4 to 12/-, sheep's plucks 8/8 to 9/4, pigs' plucks 5/- to 5/8.

LIVERPOOL REFINED LARD FUTURES.—Following the heavy decline in Chicago, offerings were made more freely here during the early session, and prices showed a decline of 1/3 per cwt. at the finish. May sold at 82/- to 82/3, July 82/6 to 82/9, Sept. 84/9 to 84/6, Oct. 86/6 to 85/3 and cash ex store quoted 82/6 sellers. Strong afternoon cables brought about a sharp advance, and the market closed 3d. to 6d. per cwt. over Saturday; May sold at 83/6 to 84/-, July 83/3 to 84/3, Sept. 85/3 to 86/3, and Oct. quoted 86/9 buyers.

LIVERPOOL.—BACON—Irish and Danish bacon remains firm at the recent advance, with a fair business doing in the latter. Canadian Wiltshires firm and dearer; being now held at 96/- to 103/- per cwt. Holders of American selections of bacon here continue to offer sparingly, in view of the strength in live hogs at Chicago, and a better demand is experienced, while prices of some cuts tend upwards, especially Cumberlands, heavy-weights of which are raised to 92/- to 94/- per cwt. HAMS firm and in improved request, especially short cut, which are dearer at 100/- to 106/- per cwt. Shoulders also attract more attention, while prices of squares are raised to 69/- to 72/-, light picnics 67/- to 70/-, and heavy averages 66/- to 67/- per cwt. LARD on the spot, in sympathy with lower c.i.f. rates, is quoted 6d. to 1/6 per cwt. lower at 81/6 to 82/- for prime steam, and 82/6 to 83/6 for American refined; and little business transpires. CHEESE quiet, and Canadian coloured 1/- lower at 90/- to 92/- per cwt. BUTTER steady, with a moderate demand at late rates. EGGS quiet at 12/- to 12/6 for Irish hen, and same price for duck per 120.

PRODUCE.

RUBBER UP TO 2s. 5d.

LONDON—RUBBER active and firmer on stimulating American advices, combined with reserved offers of spot and near positions, though later movement were attended by considerable irregularity. Plantation sheet spot and May sold 2/3¾ to 2/6, June 2/3 2/4¼ 2/3¾ and 2/4¼, July 2/1 2/3 2/1½ and 2/2¼, Sept. 2/- 2/1¼ and 2/- to 2/0¼, and Oct.-Dec. 1/9¼ to 1/10 per lb. London stocks 9,830 tons, showing a reduction of 1,833 tons on the week. TEA—Indian auctions of 28,000 packages encountered good support for all the finer kinds, and late rates were maintained, but common sorts still display irregularity. Pekoe sold 11½d. to 1/6 and broken ditto 1/- to 2/3 per lb. in bond. COFFEE—Spot market remained quiet, the moderate business effected being chiefly for the better home trade qualities. COCOA—Spot parcels in limited request at late rates; Accra for shipment June-July quoted 33/9 per cwt. f.o.b. SUGAR—Moderate trade occurred in spot parcels of refined at steady rates. British unaltered, but Tate's golden syrup reduced by 2/- and Lyle's ditto 4/- per cwt. Foreign sugars steady in forward positions, and Continental offers somewhat sparingly made. Czecho gran. ready sold 16/9½ and Nov.-Dec sellers 16/10½ f.o.b. Hamburg; Dutch J spot 29/10½ and ready 16/10½ f.o.b. Rotterdam. White terminal fully steady; May sold 16/3, July 16/0¼, Aug. 16/8¼, and Dec. 16/8¼ per cwt. RICE quietly steady; Rangoon two stars spot London 14/9 and afloat steamer 14/3 per cwt. c.f.i. Beans and Peas quietly steady. SPICE—Pepper quiet; Lampong Aug.-Oct. 4½d buyers, Muntok May-July quoted 9d. Zanzibar Cloves spot 10d. and 10½d., Oct.-Dec. sold 9½d. and buyers. Sago Flour May-July 14/9 per cwt. TAPIOCA quiet. JUTE quiet and easier; firsts to Continent May-June sold £49 10/-, new crop Aug. £40 5/-, and Sept. £38 5/- per ton. Manila Hemp idle. Receipts for past week 23,000 bales. COPRA steady; F.M.S. Straits to Rotterdam April-May sold £30 2/6. PALM KERNELS to Liverpool April-June sellers £21 3/9 per ton.

OILCAKES—Linseed Cakes—In consequence of the continued unseasonable weather causing an increased consumptive demand, values generally tend dearer, while Continental and foreign descriptions are only sparingly offered and command full prices of £11 10/- to £11 15/- per ton ex ship for Spanish and other foreign makes, with English now held at £12 15/- to £13 per ton. Cotton Cakes—London-made are still in small production and make full price of £8 5/- to £8 7/6 per ton, and Bombays £7 5/-; but, on the other hand, Egyptians are more reasonably quoted at £7 10/- ex ship terms for April clearance and £7 7/6 for May. Ground Nut Cakes—Fine quality 55 p.c. decorticated find a steady sale at £12 10/- to £12 15/-, and there are English undecorticated selling at the relatively low figure of £8 15/- to £9 per ton. Rice Meal—Landed lots of best quality Rangoon and Calcutta are obtainable at £6 10/- to £7, and a fair business has been done in July-Aug. shipments at £6 10/- per ton ex ship terms. Offals—English straight run middlings are unchanged at £8 5/- to £8 10/-, with bran £7 to £7 15/- as to quality. There is a good inquiry for pollards at £7 5/- to £7 10/- per ton ex quay. Maize Food—Garton's maize gluten feed remains good value at £10 to £10 5/- per ton. Maize germ cake meal £11 10/- to £11 15/-, and there are also sellers of maize germ meal at £9 5/- to £9 10/- per ton.

CLYDE CRUSHED SUGAR.—The market opens steady; demand good for ready and near sugars; prices unchanged from Saturday.

MISCELLANEOUS.

LIVERPOOL COTTON—American closing futures—Values opened about 6 to 4 points down on the week-end activities from New York, and continued to fall afterwards on selling due to favourable crop accounts, together with absence of off-take. At mid-day the tone was easy, with this season's crop months about 19 to 16 points, and next season's crop months about 14 to 12 points lower. In the afternoon prices further receded on renewed weakness from New York, and the market closed barely steady, with this season's months showing a decline on the day of about 32 to 29 points, and next season's months 27 to 23 points down on the day. Egyptian met poor support and prices closed 80 to 70 points lower for this season's months, and about 50 to 60 points for next. The market for spot American is quiet, and quotations are 14 points lower. Egyptian quiet; quotations of Upper and brown are 15 points and Sakellaridis 55 points lower; East Indian is unaltered; Brazilian quotations are 14 points lower.

BRADFORD WOOL.—The rather better tone for merino wools in London has led topmakers to advance quotations for merino tops by 2d. per lb., and 50d. is generally quoted for 64's. Even on this basis tops are relatively cheaper than wool, and sellers feel that they have overshot the mark. Cross-breds are unchanged.

Standardised Bodies for Ford Chassis

We beg to announce that we are now specialising in the production of Landaulette, Charabanc and Hearse Bodies, all suitable for Ford Chassis, as under.

Hearse body on Ton Truck Chassis, slow and silent running. Vehicle complete £255

Landaulette Body, for Taxi or private work, on standard Touring Chassis. Complete vehicle £270

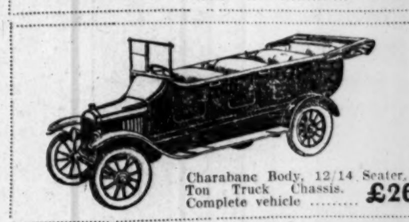

Charabanc Body, 12/14 Seater, on Ton Truck Chassis. Complete vehicle £265

See them at the SPRING SHOW Ballsbridge

WE are exhibiting models of all the above on Ford Chassis at the Show in the Machinery Yard. A visit to our Stand is cordially invited. Catalogue and price list direct from the works:—

Alesbury Bros., Ltd.,
EDENDERRY, OFFALY.
Showrooms: 3 Lincoln Place, Westland Row, Dublin.

"BP"
Motor Spirit
makes the car go faster!

Please call at
STAND No. 13
CENTRAL HALL
for all information on
Potash Manures
GEORGE RYCE,
Agricultural Adviser to The Potash Syndicate.
O.K.

BILLIARD TABLES
The O.S. No. 12. Extra Low. Fast Cushions.
Second-hand Tables always in stock.
Re-coverings. Repairs. All Requisites.
ORME & SONS, Ltd., The Orme Hall,
Estd. 1845.
THE PARSONAGE, MANCHESTER
18 Soho Square, London.
Representative for Ireland: MR. A. C. BIRCH, 53 Russell avenue, Drumcondra, Dublin.

BROADCASTING.

TO-DAY

LONDON (2LO)—365 Metres.
The letters "S.B." signify a simultaneous broadcast from the station mentioned.
1.0-2.0—Time (Greenwich), Music played during luncheon at the Holborn Restaurant. 3.15-3.45—Schools. 4.0—Organ and Orchestra. 5.0—Children. 5.30—Lecture and Counter Lecture, in aid of the King Edward's Hospital Memorial Fund, relayed from the London School of Economics. "Does Golf Do More Harm than Good?" Mr. Leo Maxse. The Earl of Balfour. Chairman, Sir Robert Hudson. 6.30—Children. 6.40—Music. 7.0—Big Ben, Weather and News. John Strachey, Literary Criticism (S.B. to all Stations). 7.25—Music. 7.40—Mr. H. W. Shepheard-Walwyn, "The Harmony of Scent." (S.B. to other Stations). 8.0—The Band of H.M. Scots Guards. "Grave." 8.37—"From My Window," by Philemon. 8.45—"The Avengers," by Una Broadbent. A Scandinavian play. 9.15—The Band. "Gay." 10.0—Time (Greenwich), Weather and News. 10.30-11.30—Savoy Bands.

CHELMSFORD (5XX) — 1,600 Metres (High-Power Station).
6.30-8.0—Programme S.B. from London. 8.0—Chamber Music and Drama. Dale Smith (baritone), the Kutcher String Quartet: Samuel Kutcher (1st violin), George Whitaker (2nd violin), Leonard Rubinstein (viola), John Barbirolli (violoncello). "A Bit of Old Shakespeare." A humorous sketch. From London.

BIRMINGHAM (5IT)—475 Metres.
3.30—Schools. 4.0-5.15—Women. Norah Tarrant (contralto). 5.15-6.0—Children's Letters. 7.0—From London. 10.30-11.30—Savoy Bands.

BOURNEMOUTH (6BM) 385 Metres.
3.45—Women. Orchestra. 5.0-6.0 — Children. 6.30-6.45—Farmers. 7.0—From London. 10.30-11.30—Savoy Bands.

CARDIFF (5WA)—351 Metres.
3.0—Schools. 3.30—Vera McComb Thomas (pianoforte), Frank Whitnall (violoncello), Frank Thomas (violin). 4.0-4.45—Orchestra. 5.0—"5WA'S" "Five O'Clocks." 5.30-6.30—Teens' Corner; Boys' Story. 7.0—From London. 8.0—From London. 10.30-11.30—Savoy Bands. S.B. from London.

MANCHESTER (2ZY)—374 Metres.
1.15-2.0—Concert. Elsie Suddaby (soprano), Frank Mullings (tenor). 3.30—Schools. 4.0-5.15—Dance Music. 5.30-6.30—Children's Corner. 7.0—From London. 7.40—Local Radio Society Talk. 8.0—From London. 10.30-11.30—Savoy Bands.

NEWCASTLE (5NO)—400 Metres.
11.30-12.30—Evelyn Barrow (pianoforte), J. Raine (saxophone). Gramophone. 3.45—Alex. McCredie (tenor). Station Septet. 5.15-6.0—Children. 7.0-7.40—From London. 7.40—Mr. R. E. Richardson, "Gardening." 8.0—From London. 10.30-11.30—Savoy Bands.

GLASGOW (5SC)—420 Metres.
3.30-4.30—Dance Orchestra. 4.45—Women; Phoebe Davie (soprano). 5.15—Children. 6.0-6.5—Weather for Farmers. 7.0—From London. 8.0—From London. 10.30-11.30—Savoy Bands.

LIVERPOOL (6LV)—315 Metres.
3.30-4.0—Women. 4.0-5.0—Band. 5.45-6.25—Children. 6.40-11.30—From London.

BELFAST (2BE)—435 Metres.
11.30-12.30—Gramophone. 4.0—Orchestra. Muriel Childe (mezzo-soprano). 5.30-6.0—Children. 7.0—From London. 10.30-11.30—Savoy Bands. From London.

BELFAST BOY KILLED BY VAN.

Yesterday afternoon a five year old boy named James Downes, son of Constable Lemon Downes, R.U.C., Ligoniel, was killed by being knocked down by a van belonging to a city firm while playing outside his home, 921 Crumlin road, Belfast.

FELL UNCONSCIOUS WITH HOUSE ABLAZE.

WICKLOW FIRE CLAIM.

At Wicklow Circuit Court yesterday Judge Doyle heard the claim of Mary Jane Crampton, Donard, whose house, shop and contents were burned on the 11th January last. The applicant said that for years she had been subjected to annoyance; windows were broken, a door was sawn through, and threatening letters were sent to her. On this night she was awakened by her dog barking, and on going out of her room she struck her side against the shop counter and fell unconscious. She was a fortnight ill.

The applicant's maid, Esther de Vere, stated that she was awakened by a slamming door; then she heard sizzling, and going downstairs she found the curtains in the hall afire. She threw water on them and tried to tear them down. Going to Miss Crampton's bedroom she saw that the partition was ablaze and found her mistress unconscious in the shop. She called neighbours, rushed back to the shop and succeeded in dragging the woman to the hall, whence neighbours took her to safety.

The hearing of the claim was adjourned.

NORTHERN SPECIAL POWERS ACT.

Judge Thompson, in Belfast yesterday, reserved judgment in an appeal brought by Charles J. Burns, of Altcar street, Belfast, against a sentence of a month's imprisonment passed on him for violation of the Special Powers Act, whereby he was prohibited from entering Belfast.

Burns was arrested on the polling day for the Ulster general election, having come, it was said, from the Free State to vote.

ADVERTISEMENTS.

The following is the order of Advertisements in to-day's *Irish Times*:—

FIRST PAGE.
Births, Marriages and Deaths
Legal Notices
Horses
Hotels
SECOND PAGE.
Cycles and Motor Cars
Lost and Found
Situations Vacant and Wanted
Medical
Tuitions
Schools
Specific Articles for Sale and Wanted
THIRD PAGE.
Garden
Poultry Dairy &c
Furniture
Music, Pianos &c
Dress for Sale & Wanted
Horses
Business Premises
Stabling and Grazing
Houses to Let and Wanted
Apartments to Let and Wanted
SIXTH PAGE.
Amusements
Public Notices
ELEVENTH PAGE.
Prospectus.
TWELFTH PAGE.
Auctions
Houses and Lands
Contracts
Shipping
Seaside and Country
Miscellaneous.

The trouble with London is that it lacks intellect.—Mr. R. Storry Deans.

An Ex... Air-Spr...

BE... WHE...

There... roads... trave...

Roug... profit... it! P... betw... your... prope...

MA...

The Profi...

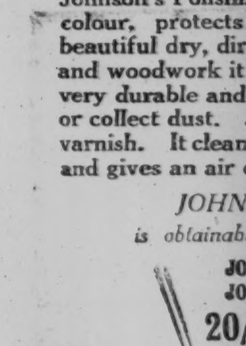

Johnson...
The best Polish for ...

YOUR linoleum ... much easier ... Johnson's Polishing ... colour, protects ... beautiful dry, dirt- ... and woodwork it ... very durable and ... or collect dust. J... varnish. It cleans... and gives an air o...

JOHNS...
is obtainable...

JOH... JOH... 20/6

S. C. JOHNSON...

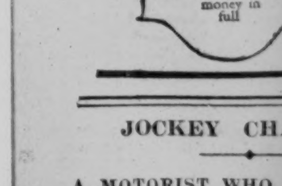

YOUR MONEY BACK IF NOT SATISFIED

Get a 2/11 bottle of Lavona Hair Tonic from your chemist and prove to yourself that it is all that we claim for it. If you are not delighted with the results, return the guarantee coupon and we will refund your money in full

JOCKEY CHA...

A MOTORIST WHO R... STOP.

Thomas Burns, the well-kno... charged at Newbridge Distr... causing his motor car to be d... dangerous to the public at ... also with refusing to give ... address of the driver of the c... sion.

Constable Mathison gave ev... the car pass at a very fast r... North Circular road, Dublin... refused to stop when called ... He identified the car as I.O. ... subsequently ascertained fr... Motor Licensing Authority, w... of the defendant.

The Justice (Mr. McCann... was not satisfied with the evi... cation, and dismissed the cas...

The Japanese Emperor's ... was celebrated in Tokio yeste...

An Extra Air-Spring

NOTE Circumferential Flat in Road Contact—with no lateral distension.

BETWEEN WHEEL and ROAD

There are many bad roads—very rough roads—over which your Vehicle *must* travel.

Rough roads cause loss of time and profit and punish the chassis. Safeguard it! Place an extra Air-Spring or cushion between the road and the wheels of your Vehicle. Make it a better paying proposition by fitting—

MACINTOSH N.A.P's

The Profitable Pneumatics. Unpuncturable. Unburstable. Non-skid.

Full particulars free on request.

CHAS. MACINTOSH & Co. Ltd.

Cambridge Street, MANCHESTER 'Phone Central 7147 — 35 Westland Row, DUBLIN 'Phone 150 Dublin

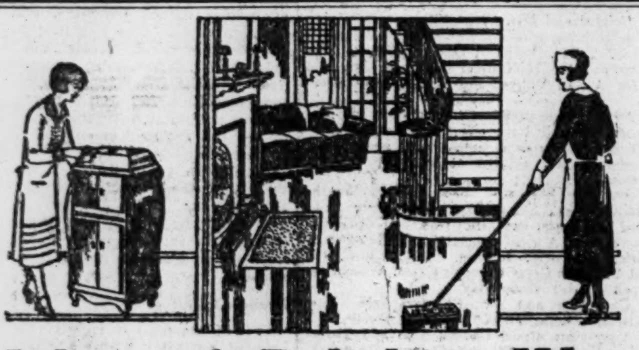

Johnson's Polishing Wax

The best Polish for Linoleum, Floors, Furniture and Woodwork

YOUR linoleum will last longer, look better and clean much easier if you polish it occasionally with Johnson's Polishing Wax. It enhances the pattern and colour, protects linoleum from wear and imparts a beautiful dry, dirt-repellent surface. On floors, furniture and woodwork it gives a smart, glass-like polish that is very durable and will not show footmarks, fingerprints, or collect dust. Johnson's Polishing Wax rejuvenates the varnish. It cleans, polishes and protects in one operation and gives an air of immaculate cleanliness wherever used.

JOHNSON'S POLISHING WAX is obtainable at your Grocers or Ironmongers

JOHNSON'S PASTE WAX 6d. 1/- 2/6 4/- 7/6
JOHNSON'S LIQUID WAX 2/6 4/- 7/6

20/6 Floor Polishing Outfit *for* 15/6

THIS OFFER CONSISTS OF
1 Johnson Weighted Polishing Brush (with Wax applier) 15/6 (It eliminates getting down on one's hands and knees.)
1 Tin Johnson's Paste Wax (for polishing linoleum, floors and furniture) 4/-
1 Johnson Book on Home Beautifying 1/-
20/6

A SAVING of 5/-

This offer is good at Ironmongers, Grocers and Stores.

S. C. JOHNSON & SON, Ltd., West Drayton, Middlesex
"The Wood Finishing Authorities."

WAVY HAIR
A Wonderful Discovery

The discovery of a secret ingredient possessing the amazing powers of nourishing the hair and leaving it a mass of glorious waves has been responsible for the great success of Lavona Hair Tonic. Lavona is the wonderful liquid hair-beautifier which has superseded all other methods of hair culture, and is to-day the one real aid to perfect hair. Lavona Hair Tonic begins its good work by cleansing the scalp cells of all impurities, feeding and bringing back the colour of well-nourished healthy hair. There is no need to resort to expensive professional treatment in the quest for beautiful hair, for success is assured to every girl who uses Lavona. Make your hair a mass of delightful waves, yourself, in your own home, and in your own time. Lavona Hair Tonic can be used with absolute safety on hair of every colour—it contains no harmful component, and is used by many mothers for their children's hair. For falling hair, greyness and dandruff Lavona is invaluable.

YOUR MONEY BACK IF NOT SATISFIED
Get a 2/11 bottle of Lavona Hair Tonic from your chemist and prove to yourself that it is all that we claim for it. If you are not delighted with the results, return the guarantee coupon and we will refund your money in full

Lavona Hair Tonic & Shampoo

A FREE GIFT OF A LAVONA SHAMPOO PACKET IS ENCLOSED IN EVERY PACKAGE

JOCKEY CHARGED.

A MOTORIST WHO REFUSED TO STOP.

Thomas Burns, the well-known jockey, was charged at Newbridge District Court with causing his motor car to be driven at a speed dangerous to the public at Newbridge, and also with refusing to give the name and address of the driver of the car on the occasion.

Constable Mathison gave evidence of seeing the car pass at a very fast rate through the North Circular road, Dublin. The driver refused to stop when called upon to do so. He identified the car as I.O. 2083, which he subsequently ascertained from the Naas Motor Licensing Authority, was the property of the defendant.

The Justice (Mr. McCann) said that he was not satisfied with the evidence of identification, and dismissed the case on its merits.

The Japanese Emperor's silver wedding was celebrated in Tokio yesterday.

BLESSINGTON STEAM TRAMWAY.

NEW TYPE OF MOTOR CAR.

A successful trial was carried out yesterday morning on the Dublin and Blessington Steam Tramway Company's line, when a new type of rail motor car was tested. A standard type of a road motor chassis has been converted at the Company's works in Templeogue to run on rails, and an enclosed 'bus body, also built at Templeogue, to seat 18 passengers, has been fitted to the chassis, making a compact and comfortable vehicle.

It is the company's intention to institute, at an early date, a frequent local service between Terenure and Tallaght for passengers, which should be of much benefit to the residents of the district.

The car, which was tested yesterday, is the first of its kind to be operated in the Free State.

I am a provincial, heart and soul.—Mr. Baldwin.

CRICKET.

A BRIGHT DAY'S PLAY.

GLAMORGAN COLLAPSE.

A. W. Carr, the Notts captain, dominated yesterday's cricket at Trent Bridge in marked degree, giving a brilliant display of clean, hard driving in scoring a masterly 100. Only 12 runs had been added on resumption of the home county's innings when J. Gunn was dismissed, and, joining G. Gunn, Carr promptly settled down to play superb forcing cricket, attacking the bowling with hostility and reaching his 50 in an hour, while requiring only a further fifty-five minutes to complete his hundred. Shortly after luncheon interval he jumped out to drive a slow ball, missed it entirely, and was easily stumped. He hit five 6's and ten 4's, lifting one ball from Bowley over the roof of the secretary's office. His innings was faultless, and he made his runs out of 149.

Following a blank day on Saturday, splendid progress was made in the match at Lord's, when, during the day, 23 wickets fell for an aggregate of 192. A start was not possible until a quarter to one, and then, under the influence of strong sunshine and dry wind, the pitch proved so difficult that the bowlers carried everything before them. Middlesex were dismissed in two hours and a quarter for 93, but Essex, after the heavy roller had been put on, fared even worse, being all out in an hour and forty minutes for the meagre total of 65. Middlesex, in the last three-quarters of an hour, had a further bad time, losing three wickets for 34. It was the slow bowling of Tanner which met with chief success, and he shared the honours of the day with Louden. Tanner took five wickets for 13 and Louden five for 41.

For the first time in county cricket Tarbox succeeded at Edgbaston in reaching three figures, relieving the monotony of a dull match. In an hour and fifty minutes Worcestershire added only 63 to Saturday's total, of which Tarbox contributed 24. So cautious was Tarbox that in the first hour he collected only half a dozen runs, and he required 6 when the last man went, but Wilson concentrated on defence and remained long enough. Batting four hours and a quarter, Tarbox hit a 6 and seven 4's. The feature of the Warwickshire innings was a bright partnership between Partridge and Wyatt, which yielded 52 in twenty-five minutes.

After leading on the first innings by 51, Northamptonshire batting collapsed when they went in the second time against the bowling of Cadman and Morton, but after being in an apparently winning position, Derbyshire let the chance go by, and at the end of the day they still required 61 runs and had only three wickets to fall. Townsend and Hutchinson, in their first innings, put on 65 runs for the fifth partnership in seventy-five minutes, this being the only effort on Derbyshire's part that calls for notice. Thomas, who bowled unchanged, was the chief danger, his analysis at one period showing four wickets in twenty overs for 11 runs.

A dramatic finish was witnessed at Leicester, where, although weather conditions were excellent, with bright sunshine and a drying wind, the pitch remained treacherous after drenching rain. Glamorgan, under such conditions, had a hopeless task in facing the deficit of 124. Geary and Astill again took up the attack, with the result that there was a procession to and from the wickets, not a single batsman getting double figures. In an hour the side was all out, Leicestershire winning by an innings and 88 runs.

At Gravesend yesterday Somerset batting proved quite unequal to making any determined resistance, and Kent gained the easiest of victories by an innings and 174 runs. Somerset had to thank Earle for so good a total as 141. Going in fifth wicket down at 62, Earle made 57 out of 68 in half an hour, hitting five 6's and four 4's. He punished Woolley for 26 in one over. In the folow-on he showed much of his old admirable style and soundness in scoring 81. Playing perfectly faultless cricket for two hours and a quarter, Johnson hit eleven 4's, driving and cutting in admirable form; but except when Daniel hit a quick 30 out of 45 to start the innings, and White helped Johnson to put on 80, Somerset never looked like causing serious trouble.

Some excellent cricket was seen at the Oval yesterday, but, compared with some sensational hitting in the morning, all the rest seemed very sedate. Surrey resumed with their score at 103 for five wickets, and after Jardine had fallen to a catch at slip, Fender and Peach put on 104 in three-quarters of an hour. Peach actually scored his first 30 runs in ten minutes, but he was lucky in being badly missed at slip by Boyes when he had mdae 8. Depending almost entirely on his driving, he hit seven 4's and three 3's in his fifty-four. Fender, on the other hand, scored all round the wicket. For an hour and ten minutes he was at the top of his form, making no mistakes in a brilliant innings, which included nine 4's. Thanks to these two batsmen, Surrey secured a useful lead of 58.

Not until a quarter to two yesterday was cricket practicable at Bristol, but during the remainder of the day Yorkshire succeeded in gaining a distinct advantage over Gloucestershire, putting together an innings of 166 and disposing of four of the home batsmen for 20. At first the pitch was slow, but as it dried it became distinctly difficult. Indeed, the first partnership—that of Holmes and Sutcliffe—went a large way towards deciding the fortunes of the day. These two batsmen, with Holmes apparently the more enterprising, withstood the Gloucestershire attack for 90 minutes, and put on 74 runs. Following Holmes' departure, such a change came over the game that the nine remaining wickets went down for the addition of 92. Parker, bowling well, took five wickets for 49. Gloucester made a disastrous start, Dipper's wicket being thrown away at 4 and Hammond caught next ball. Two other batsmen also left before the drawing of stumps, when the home county stood 146 runs behind with six wickets to fall.

SURREY V. HAMPSHIRE.

At the Oval. Score:—

HAMPSHIRE.

First Innings.		Second Innings.	
W. R. Shirley b Fenley	34	b Sadler	6
Brown c Hobbs b Fender	34	b Peach	18
R. Aird run out	45	b Peach	3
Mead c Jeacocke b Fender	24	c Strudwick b Sadler	52
A. L. Hosie b Fender	9	c Fender b Peach	0
Hon. L. H. Tennyson c Strudwick b Fender	2	c Baldwin b Fenley	55
Bowell b Peach	6	b Sadler	22
Kennedy b Shepherd	10	l.b.w. b Sadler	4
Newman l.b.w. b Fenley	8	b Fender	33
Livsey not out	17	l.b.w. b Fenley	6
Boyes b Fender	8	not out	10
Extras	8	Extras	10
Total	205	Total	219

SURREY.

First Innings.		Second Innings.	
Hobbs c Livsey b Boyes	34	not out	40
Sandham c Hosie b Kennedy	5	b Boyes	23
A. Jeacocke c Brown b Boyes	9	c Bowell b Kennedy	1
Shepherd l.b.w. b Boyes	30	not out	1
Baldwin b Newman	2		
Jardine c Mead b Boyes	10		
P. G. H. Fender c Hosie b Mead	76		
Peach l.b.w. b Mead	54		
Sadler c Shirley b Boyes	8		
Strudwick not out	4		
Fenley b Boyes	7		
Extras	24	Extra	1
Total	263	Total (2 wkts.)	66

Bowling—Hampshire, First Innings—Sadler, 0 for 15; Peach, 1 for 36; Fenley, 2 for 76; Fender, 5 for 53; Shepherd, 1 for 19. Second Innings—Sadler, 4 for 55; Peach, 3 for 55; Fenley, 2 for 85; Fender, 1 for 34.

Surrey, First Innings—Kennedy, 1 for 49; Newman, 1 for 59; Boyes, 6 for 79; Brown, 0 for 18; Mead, 2 for 34.

KENT V. SOMERSET.

At Gravesend. Score:—

KENT—First Innings.

G. J. Bryan c Rippon b Bridges	0	Hubble c Young b White	124
Hardinge b Hunt	50	Collins b Barlow	1
Seymour c Francis b Bridges	4	Wright b Hunt	50
Woolley b Barlow	215	Hearn not out	54
R. T. Bryan c and b Earle	20	Freeman not out	5
		Extras	24
		Total (8 wkts.)	*548

*Innings declared.

SOMERSET.

First Innings.		Second Innings.	
A. E. Rippon b Collins	6	b Freeman	27
Young c Woolley b Freeman	15	l.b.w b Freeman	5
P. Johnson c Hardinge b Woolley	20	c Cornwallis b Hardinge	81
T. E. Francis b Freeman	10	st Hubble b Woolley	6
J. Daniell b Freeman	0	c Hearn b Collins	30
J. C. White l.b.w b Woolley	10	b Hardinge	15
G. F. Earle b Woolley	57	c Hardinge b Collins	13
Hunt l.b.w b Woolley	6	c Collins b Freeman	9
C. S. Barlow b Freeman	0	c G. Bryan b Freeman	23
J. J. Bridges c G. Bryan b Woolley	6	b Freeman	4
M. L. Hill not out	7	not out	0
Extras	4	Extras	20
Total	141	Total	233

WARWICKSHIRE V. WORCESTERSHIRE.

At Edgbaston. Score:—

WORCESTERSHIRE

First Innings.		Second Innings.	
Lord Cobham c Santall b Jennings	30	c Parsons b Calthorpe	0
Pearson c Smith b Calthorpe	12	not out	1
Tarbox not out	103	not out	2
E. H. Bennett b Partridge	3		
M. K. Foster c Croom b Wyatt	40		
Root c Croom b Wyatt	30		
M. F. Jewell b Partridge	0		
B. Adshead c Smart b Wyatt	17		
Williams b Quaife	0		
Rogers l.b.w b Quaife	3		
Wilson c Smith b Quaife	7		
Extras	6		
Total	251	Total (1 wkt.)	3

WARWICKSHIRE—First Innings.

Bates b Root	2	R. E. Wyatt c Bennett b Root	58
Parsons c Foster b Root	18	N. E. Partridge c Adshead b Pearson	31
Santall l.b.w b Pearson	8	Croom l.b.w b Root	1
W. G. Quaife c Pearson b Root	0	Smart b Pearson	3
Smith b Wilson	43	Jennings not out	5
Hon. F. S. Calthorpe c Adshead b Jewell	24	Extras	19
		Total	212

Bowling:—Worcestershire, First Innings — Calthorpe, 1 for 38; Partridge, 2 for 40; Wyatt, 3 for 67; Jennings, 1 for 45; Quaife, 3 for 34; Parsons, 0 for 21.

Warwick, First Innings—Root, 5 for 78; Pearson, 3 for 49; Jewell, 1 for 19; Wilson, 1 for 38; Rogers, 0 for 9.

NOTTS V. SUSSEX.

At Nottingham. Score:—

SUSSEX.

First Innings.		Second Innings.	
A. H. H. Gilligan c S. Staples b Richmond	22	c Whysall b Staples	3
Bowley b S. Staples	5	not out	16
Cornford c Matthews b Barratt	3		
Cook c Oates b Matthews	21	c Matthews b Barratt	0
Capt. L. C. R. Isherwood l.b.w. b Richmond	20	b Staples	5
A. E. R. Gilligan c Matthews b Richmond	16	not out	0
Tate b Richmond	0		
Wensley c J. Gunn b S. Staples	2		
Stannard b Richmond	10		
Parks not out	21	l.b.w. b Richmond	2
Cox c Matthews b Barratt	11		
Extras	8	Extra	1
Total	139	Total (4 wkts.)	27

NOTTINGHAMSHIRE—First Innings.

Whysall c Stannard b Cox	12	S. Staples c Cook b A. E. Gilligan	21
G. Gunn st Cornford b Bowley	39	Barratt b A. E. Gilligan	2
J. Gunn l.b.w. b Tate	11	Oates b A. E. Gilligan	13
A. W. Carr st Cornford b Cox	104	Matthews c A. E. Gilligan b Cox	2
Payton b A. E. Gilligan	24	Richmond not out	11
Walker st Cornford b Cox	4	Extras	24
		Total	267

Bowling:—Sussex, First Innings—Barratt, 2 for 25; Matthews, 1 for 27; S. Staples, 2 for 39; Richmond, 5 for 40.

Notts, First Innings—Tate, 1 for 58; A. E. R. Gilligan, 4 for 60; Cox, 4 for 64; Parks, 0 for 15; Bowley, 1 for 34; Wensley, 0 for 12.

LEICESTERSHIRE V. GLAMORGAN

At Leicester. Score:—

GLAMORGAN.

First Innings.		Second Innings.	
Bates b Astill	6	c Fowke b Geary	8
Abel c Sidwell b Geary	0	c Sidwell b Geary	0
Harrison b Geary	3	b Geary	0
D. Davies l.b.w. b Astill	7	c Bale b Geary	0
J. C. Clay c Bale b Geary	9	b Astill	9
T. Arnott b Astill	0	c Fowke b Geary	4
F. W. Matthias b Astill	0	b Geary	3
Spencer c Shipman b Astill	16	run out	8
Mercer l.b.w. b Astill	19	not out	2
Ryan b Geary	0	st Sidwell b Astill	2
Sullivan not out	0	b Geary	0
Total	60	Total	36

LEICESTERSHIRE—First Innings.

Major G. H. S. Fowke b Ryan	19	Coulson c Bates b Arnott	3
Lord l.b.w. b Mercer	11	Sidwell b Arnott	12
Berry l.b.w. b Ryan	1	Bale c Sullivan b Mercer	9
King l.b.w. b Arnott	70	Shipman not out	0
Astill b Ryan	5	Extras	15
Geary b Spencer	39		
Starmer b Clay	0	Total	184

Bowling:—Glamorgan, First Innings—Astill, 6 for 23; Geary, 4 for 37. Second Innings—Geary, 7 for 24; Astill, 2 for 12.

Leicestershire, First Innings—Mercer, 2 for 34; Arnott, 3 for 25; Ryan, 3 for 45; Spencer, 1 for 17; D. Davies, 0 for 13; Clay, 1 for 22; Abel, 0 for 8; Harrison, 0 for 5.

CAMBRIDGE UNIVERSITY V. LANCASHIRE.

At Cambridge. Score:—

CAMBRIDGE UNIVERSITY.

First Innings.		Second Innings.	
C. T. Bennett l.b.w. b R. Tyldesley	19	c Duckworth b Macdonald	10
E. W. Dawson l.b.w. b R. Tyldesley	10	run out	22
K. S. Duleepsinhji l.b.w. b R. Tyldesley	0	not out	19
W. W. Timms b Parkin	19	not out	1
H. J. Enthoven b R. Tyldesley	78		
L. G. Crawley c Duckworth b R. Tyldesley	17		
R. A. Ingle c Duckworth b Watson	17		
H. F. Bagnall l.b.w. b R. Tyldesley	0		
R. J. O. Meyer b Macdonald	40		
N. B. Sherwell c Parkin b R. Tyldesley	40		
S. T. Jagger b Parkin	3		
M. R. Formby not out	7		
Extras	10	Extra	1
Total	260	Total (2 wkts.)	53

LANCASHIRE—First Innings.

Hallows c Duleepsinhji b Meyer	25	Kenyon l.b.w b Meyer	27
Hopwood b Jagger	17	R. Tyldesley st Sherwell b Meyer	24
E. Tyldesley c Bennett b Meyer	7	Macdonald b Enthoven	6
Eckersley st Sherwell b Jagger	0	Duckworth not out	8
Watson b Jagger	14	Parkin c Duleepsinhji b Jagger	8
Shelmerdine b Enthoven	91	Extras	18
Green c Crawley b Meyer	36	Total	281

Bowling—Cambridge University, First Innings—Macdonald, 1 for 46; Parkin, 2 for 86; R. Tyldesley, 7 for 62; Watson, 1 for 56.

Lancashire, First Innings—Enthoven, 2 for 58; Formby, 0 for 43; Meyer, 5 for 89; Jagger, 4 for 73.

DERBYSHIRE V. NORTHAMPTONSHIRE.

At Derby. Score:—

NORTHAMPTONSHIRE.

First Innings.		Second Innings.	
V. W. C. Jupp c and b Hill-Wood	74	c and b Morton	12
Woolley c Horsley b Morton	18	b Morton	11
R. L. Wright c Elliott b Lee	5	c Elliott b Cadman	0
Bellamy c Hill-Wood b Lee	0	c Elliott b Morton	3
Walden c Cadman b Cresswell	44	not out	19
Wells l.b.w. b Hill-Wood	8	c Elliott b Cadman	1
S. H. G. Humfrey l.b.w. b Hill-Wood	2	b Cadman	6
M. Fitzroy b Cresswell	33	c Hutchinson b Cadman	10
J. E. Timms not out	3	l.b.w b Morton	0
P. A. Wright l.b.w. b Morton	8	run out	0
Thomas c Bowden b Morton	0	b Horsley	8
Extras	13	Extra	1
Total	208	Total	71

DERBYSHIRE.

First Innings.		Second Innings.	
Lee c Fitzroy b Thomas	27	b Jupp	4
W. W. Hill-Wood b Jupp	15	b Thomas	25
Bowden b Jupp	0	l.b.w b Thomas	2
Cadman c Walden b Jupp	11	b Thomas	1
Townsend run out	46	c Wright b Thomas	7
Hutchinson c and b P. Wright	27	c P. Wright b Jupp	0
Jackson l.b.w b Woolley	0	not out	5
Morton b Thomas	14	b Jupp	6
Horsley b P. Wright	4	not out	5
Elliott c Bellamy b Thomas	6		
Cresswell not out	2		
Extras	5	Extras	7
Total	157	Total (7 wkts.)	62

Bowling.—Derbyshire—First Innings—Wells, 0 for 14; Thomas, 3 for 38; Jupp, 3 for 67; P. A. Wright, 2 for 18; Woolley, 1 for 15.

Northamptonshire.—First Innings—Morton, 3 for 70; Cadman, 0 for 6; Cresswel', 2 for 45; Horsley, 0 for 17; Lee, 2 for 22; Hill-Wood, 3 for 20; Townsend, 0 for 15. Second Innings—Morton, 4 for 38; Cadman, 4 for 29; Townsend, 0 for 2; Horsley, 1 for 1.

GLOUCESTERSHIRE V. YORKSHIRE.

YORKSHIRE—First Innings.

Holmes c Hammond b Parker	43	Macaulay b Wedel	2
Sutcliffe c Dennett b Wedel	24	Major A. W. Lupton b Parker	1
Oldroyd l.b.w b Wedel	10	Waddington c Hammond b Parker	1
Leyland run out	26	Dolphin not out	2
Rhodes l.b.w b Parker	39	Extras	11
Kilner l.b.w b Dennett	3		
Robinson c Burrough b Parker	4	Total	166

GLOUCESTERSHIRE—First Innings.

Dipper run out	1	M. G. Salter c Dolphin b Kilner	7
Lt.-Col. Robinson not out	5	Extra	1
Hammond c Kilner b Macaulay	0	Total (4 wkts.)	20
Bloodworth b Macaulay	6		

Bowling.—Yorkshire—First Innings—Burrough, 0 for 20; Parker, 5 for 49; Mills, 0 for 22; Wedel, 3 for 48; Dennett, 1 for 14.

MIDDLESEX V. ESSEX.

MIDDLESEX

First Innings.		Second Innings.	
H. L. Dales c Russell b Douglas	4	c Palmer b Douglas	1
Lee c Hipkin b Louden	37	c Nicholas b Louden	4
J. W. Hearne b Eastman	11	c Morris b Douglas	6
Hendren c Louden b Eastman	10	not out	14
Hon. C. N. Bruce c Russell b Louden	4	not out	5
F. T. Mann not out	16		
N. Haig c Douglas b Louden	0		
North l.b.w b Eastman	1		
A. R. Tanner l.b.w b Louden	1		
Murrell c Nichols b Louden	5		
Durston b Hipkin	0		
Extras	4	Extras	4
Total	93	Total (3 wkts.)	34

ESSEX—First Innings.

F. W. Nicholas c Haig b Durston	11	L. C. Eastman b Tanner	1
Freeman c Dales b Tanner	16	H. M. Morris l.b.w b Hearne	3
O'Connor c Mann b Tanner	1	Hipkin b Tanner	1
Russell c North b Durston	0	G. M. Louden b Hearne	14
J. W. H. T. Douglas l.b.w. b Tanner	5	H. J. Palmer not out	0
Nichols b Durston	0	Extras	13
		Total	65

Bowling.—Middlesex—First Innings—Louden, 5 for 41; Douglas, 1 for 8; Hipkin, 1 for 8; Palmer, 0 for 2; Eastman, 3 for 30.

Essex.—First Innings—Durston, 3 for 12; Haig, 0 for 17; Tanner, 5 for 13; Hearne, 2 for 10.

GOLF.

BANKERS AT DOLLYMOUNT.

INTER-BANKS CUP TOURNAMENT.

There was a big muster of bankers at Dollymount yesterday. The occasion was the inaugural tournament for the cup and replicas, presented, respectively, by Mr. Joseph Xavier Murphy, Governor of the Bank of Ireland, and the Institute of Bankers, for competition between the golfers on the staffs of the Irish banks.

The cup, a magnificent solid silver trophy, valued at 50 guineas, aroused the keenest enthusiasm among the different staffs, and, the management of the various banks affording every facility to those members of their staffs who were selected to represent the bank, each was able to turn out its strongest side. The selection of the teams was made by a committee at each of the head offices, and competitors came from all parts of the country—the Northern, for instance, including players from Moville and Buncrana.

The result of a most interesting day's golf, played under the pleasantest conditions, was that Belfast, Northern, National and Munster and Leinster qualified for the semi-final round, which will be played to-day. The match between National and Munster and Leinster will likely have a direct bearing on the result of the competition. It is certain to be a very close affair; but the National side, which includes the brothers Kilduff and Mr. Tedford—three fine match players—seems to have the better balanced side and the better of the handicap. The results were:—

PRELIMINARY ROUND.

Royal Bank.		Bank of Ireland.	
T. W. Pyper (2), at 19th	1	T. F. Jameson (1)	0
J. S. Kerr (5), 1 up	1	E. P. Manning (1)	0
J. M. Cashel (7)	0	J. Starkey (5), 2 and 1	1
C. E. Taylor (9)	0	A. E. Walker (6), 3 and 2	1
E. S. Phillips (10), 1 up	1	W. H. Lawrence (10)	0
S. R. Houghton (12)	0	W. N. Foster (10), 4 and 3	1
J. S. Wilson (12)	0	W. Tarleton (13), at 21st	1
	3		4

FIRST ROUND.

Bank of Ireland.		Belfast Bank.	
T. Jameson, 4 and 3	1	S. Evans (6)	0
E. Manning	0	R. N. Bailey (6), at 19th	1
J. Starkey	0	H. Quail, 6 and 5	1
A. Walker, 2 and 1	1	J. W. Moorehead (9)	0
W. Lawrence	0	J. M'Neice (10), 4 and 3	1
W. Foster, 1 up	1	W. D. Lester (10)	0
W. Tarleton	0	T. H. Armstrong (12), at 19th	1
	3		4

Northern Bank.		Provincial Bank.	
J. Ennis (scr.)	0	J. O. Smith (3), 6 and 4	1
F. J. Wynne (2), 3 and 2	1	R. W. Creed (9)	0
J. A. Henry, 2 up	1	B. Erskine (5)	0
J. F. Robinson (7), 3 and 1	1	B. Colquhoun (10)	0
W. C. Rawle (8), 5 and 3	1	J. L. Wilson (12)	0
W. Knox (8)	0	St. J. Ruttledge (12), 1 up	1
J. Chittick (9)	0	C. V. Brown (12), 2 and 1	1
	4		3

Muns. and Lein. Bank.		Hibernian Bank.	
O. C. Barry (5)	0	F. G. Phillips (7), 4 and 2	1
D. Hegarty (5), 5 and 4	1	B. J. Murray (9)	0
N. Walsh (3)	0	T. E. Kerrigan (9), 2 and 1	1
H. Purcell (6), 6 and 5	1	A. T. Newsom (10)	0
F. A. Lane (7), 3 and 1	1	F. W. Strath (11)	0
H. Hefferman (9), 3 and 2	1	E. C. Walker (12)	0
M. E. Ellis (12), 4 and 3	1	T. P. Kelly (12)	0
	5		2

National Bank ...... 4½ Ulster Bank 2½
(No details available.)

Draw for semi-finals:—To-day—10.30, Belfast v. Northern; 11.0, National v. Munster and Leinster; 3.30, final.

LADIES' MIDLAND TROPHY.

TULLAMORE v. PORTARLINGTON.

At Tullamore:—

Tullamore.		Portarlington.	
Dr. C. Scally	1	Mrs. Cobbe	0
Mrs. O'Regan	1	Mrs. Everitt	0
Miss A. Scally	1	Mrs. Farrell	0
Mrs. Corry	1	Mrs. O'Sullivan	0
Mrs. P. J. Egan	1	Miss O'Connor	0
Total	5	Total	0

At Portarlington:—

Dr. Scally	1	Mrs. Cobbe	0
Mrs. Corry	1	Mrs. Everitt	0
Mrs. Egan	1	Mrs. Farrell	0
Mrs. D. Williams	1	Mrs. O'Sullivan	0
Mrs. J. Williams	1	Miss O'Connor	0
Total	5	Total	0

THE BARTON CUP.

SECOND ROUND DRAW.

The following is the draw for the second round of the Barton Cup, to be played to-morrow (Wednesday):—

Dublin University v. Royal Dublin.
Portmarnock v. Killiney.
Carlow v. Clontarf.
Rathfarnham v. Howth.
Malahide v. Castle.
Sutton v. Hermitage.
St. Anne's v. Bray.
Milltown v. Grange.

In each case the first-named club will play three matches at home and two away.

GOVERNOR-GENERAL'S CUP.

TO BE COMPETED FOR AT DOLLYMOUNT.

His Excellency the Governor-General of the Irish Free State, who is Patron of the Royal Dublin Club, has, we understand, signified his intention of presenting a cup for competition at Dollymount.

The nature of the competition has not been decided on by the committee of the club, but it is likely that the trophy, which is the first presented by His Excellency to a golf club, will be put up for competition in connection with an Open Meeting to be held by the club subsequent to the Open Meeting at Dollymount in the third week of June.

BRITISH ARMY CHAMPIONSHIP.

On the opening of the Army Championship on the Nurnham and Barrow course, Somerset, yesterday, Captain A. G. Barry, the winner of the title three years ago, led with 79. Other returns were—Captain Pank, 80; Lieutenant Gore, 80; Captain B. Smith, 81; Major Hughes, 81; Captain Thorburn, 81; Captain Montgomery, 83; Captain Marson, 84; Lieutenant-Colonel Poyntz, 84; Lieutenant C. B. Ormerod (holder), 84; and Major Maxwell, 84.

ROYAL DUBLIN.—Eclectic competition for gold jubilee coin—Tie for first place between N. Manly (10 up) and Fergus O'Connor (10 up); runner-up, Captain W. McC. Mooney (9 up). There were 51 entries.

CARRICKMINES.—Monthly competition — Dr. Vincent Tighe (18), 75; W. Wilgar (17), 75; H. S. Lowry (10), 76; G. L. Kennedy (11), 79.

DUN LAOGHAIRE (KINGSTOWN).—Saturday, 16th May—Mr. Herbert Dudgeon's prizes for fourball versus bogey. Entries for fourball auction sweep of 23rd May close to-morrow (Wednesday).

BOYLE.—Winner of Ladies' Cup, Miss S. Conry; runner-up, Miss D. Gillespie. Men's Cup (presented by Sir Thomas Stafford, Bart.)—F. Anderson winner, N. W. Metcalfe runner-up.

SUTTON.—Captain's (Mr. P. W. Maguire) prize. The following were the leading returns:—W. P. Kelly (15), 66; A. B. Macnaughten (10), 67; E. J. M'William (18), 68; E. J. Doran (10), 69; J. F. Garvey (15), 70; R. Donnelly (9), 71; T. J. Geary (9), 72; A. W. Whieldon (12), 72. The draw for match play is—Doran v. Macnaughten; Kelly v. Geary; Garvey v. Donnelly; Whieldon v. M'William. First round to be completed by Monday morning, 25th May and one round each week afterwards. Owing to Barton Cup matches the Lady Captain's (Mrs. Coburn) prize, fixed for Wednesday next, is postponed. Saturday next—Lauder Cup. Mixed foursomes (strokes). Arrange own partners and opponents.

KILLINEY.—The following will represent Killiney in Barton Cup v. Portmarnock on 13th instant:—At Killiney—H. R. Wright and J. Arling; J. F. Conan and W. J. Marshall. At Portmarnock—R. A. Wright and W. M. Burke; H. G. Moore and T. H. Dyer; J. M. Mitchell and D. Tyson. Sir Stanley Cochrane's prize. Result:—H. G. Moore and T. H. Dyer (8½), 69½; R. S. Sandys and D. Tyson (11), 75; H. R. Wright and J. Arling (2½), 75½.

MILLTOWN.—The President's Challenge Cup. Result:—Winner, D. F. Walsh (75 and 81), 156; second, R. J. Maume (78 and 81), 159; best gross score, H. Thrift, 172. Thursday, 21st May—Veterans' Challenge Cup, 18 holes by strokes. Open to members of recognised golf clubs 60 years of age or over. The date of the captain's prize (stroke competition) has been changed from the 13th June to 3rd October.

CASTLE.—The qualifying round of 18 holes under handicap for the cup presented by Mr. D. W. Alexander was carried out on Saturday. The first eight qualified to play off by match play:—A. J. White (21) and J. J. Hickey (24), 75, tied for prize for lowest net score; W. H. Robertson (15) and W. Stephen (18), 76; J. M. Naismith (11), 80; H. E. Bell (3), 80 (prize for lowest gross score); J. Andrews (14), 82; S. M'Allister (7) and H. Robinson (14), 83, tied for eighth place. The tie for the lowest net score to be played off on or before Wednesday next, and the tie for the eighth place to be played off on Friday next at 6 p.m. The following is the draw:—A. J. White v. J. M. Naismith; W. H. Robertson v. winner of tie for eighth place; H. E. Bell v. W. Stephen; J. J. Hickey v. J. Andrews. The first round to be played on or before the 16th inst.

HERMITAGE.—Ladies' Section—To-day's competition—18 holes strokes, not bogey. Draws 11.30, 1.30, 2.30, and 5.30 p.m. Result men's open fourball, Saturday:—R. Callaghan and C. Duff, 8 up; C. Hames and J. E. Dalton and B. Byrne and J. J. O'Connor, 6 up.

SUTTON (Ladies' Section).—Monthly medal. Result:—Miss D. McFarran (28), 77, 1st; Mrs. Chadwick (28), and Miss Mannion (23), 84, tie for 2nd.

CLONTARF.—Robinson Cup, first round—T. Sparkes beat T. Fallon; W. E. Crawford beat W. Barton; S. Smith beat R. O'Connor; P. E. Grey beat J. J. Brangan; J. Gunning beat W. Neville; Dr. Dunne beat J. F. Scott; E. Malcolm beat J. G. Ryan; P. J. Thunder beat C. Cosgrove. Second round—W. E. Crawford beat T. Sparkes; S. Smith beat P. E. Grey; J. Gunning beat Dr. Dunne; E. Malcolm beat P. J. Thunder. Semi-final round—W. E. Crawford beat S. Smith; E. Malcolm beat J. Gunning. Final—E. Malcolm beat W. E. Crawford.

DEPARTMENT OF JUSTICE G.S.—To-day—Captain's prize, medal play (18 holes), at Hermitage (by kind permission). Arrange opponents.

CURRAGH.—Result of semi-open mixed foursomes:—Noble Johnson and Mrs. Johnson, 1 up; Lieutenant O'Flaherty and Mrs. John and Commandant Byrne and Miss Dwyer, all square; E. Doyle and Mrs. O'Kelly, 1 down; R. Coffey and Mrs. Gorry, 2 down. Twenty-nine entries.

BIRR GOLF CLUB.—Spring Open Meeting, May 18th to 22nd. For programmes, rail vouchers, and particulars of accommodation, apply Secretary. —Advt.)

CYCLING.

IRISH ROAD CLUB CONFERENCE.

The annual conference between the Southern and Northern Branches of the Irish Road Club, was held on Saturday last at the Imperial Hotel, Dundalk, under the chairmanship of Mr. J. Ross, of the Northern Branch. The chief business of the conference was the consideration of the standard times and distances for gold, silver and bronze medals of the club, and it was decided that the existing standards should not be altered. The date fixed for the Inter-branch Race, August 29th, was confirmed. A number of proposed new rules were placed before the conference by the Southern Branch, but as the Northern delegates were without instructions they were held over.

SIR A. CONAN DOYLE IN BELFAST

Sir Arthur Conan Doyle is visiting Belfast in connection with the Belfast Association of Spiritualists. On Sunday he met a number of members of the Psychic Research Society and was present at a séance in the evening. Sir Arthur motored to the Giant's Causeway, and to-day he will speak at the weekly luncheon of the Rotary Club of Belfast. To-morrow evening he will deliver an address on "The New Revelation," under the auspices of the Belfast Association of Spiritualists, and on Thursday his subject will be "The Proofs of Immortality."

The Overland 13·9

The Car that Solved a Problem

Hitherto the family man who needed a full sized car has had either to pay considerably more than the price of an Overland 13.9 for a British car of equal capacity, or the subsequent running costs have been a spectre behind the happiest tours. The Overland 13.9 has solved the problem. It has a powerful yet economical power unit, a well finished roomy four doored body, rear windscreen, and excellent all weather equipment. The unique three point suspension system (by which every Overland can be recognised) cradles the body in a 136 in. spring base—greater than that of any British car of its class. Why not try the Overland? We will arrange a demonstration for you anywhere in the Free State, without placing you under the slightest obligation.

Forced Lubrication, 136in. Spring-base, Balloon tyres, Rear Screen, Four doors, Four colours Removable upholstery, Motometer.

£325 (Plus £8 carriage)

Clock, Speedometer, Driving Mirror, Windscreen Wiper, Luggage carrier, Grease-gun, lubrication, Spare wheel and tyre Swivel Headlamps.

WILLYS OVERLAND CROSSLEY (Irish Free State), LIMITED,
24 Anglesea Street, Dublin.
Distributors for Dublin and Area:
W. B. CRAWFORD, LTD., 29-30 DAWSON STREET.

GET YOUR Overland FROM
W. B. CRAWFORD
(DUBLIN), LTD., 29 DAWSON STREET,
Chief Agent and Distributor for
DUBLIN, MEATH, AND WICKLOW

OVERLAND AGENTS AND SERVICE STATION—
ROBERT CALLOW & SONS,
Overland 44 Westland Row,
DUBLIN.
Complete Range of Models on View.
SPRING SHOW—STAND No. 9.

The sure remedy for Indigestion

'Bisurated' Magnesia is an unfailing remedy for indigestion and all stomach disorders arising from the common cause—acidity. 'Bisurated' Magnesia relieves these distressing complaints instantly in the only logical way—by neutralising the harmful acids and preventing fermentation. Recommended by the medical profession and used in many of the largest hospitals, 'Bisurated' Magnesia is the quickest, safest and best remedy for all digestive troubles.

'BISURATED' MAGNESIA

IN POWDER — More suitable for family use in the home — 1/3 & 2/9
EVERY CHEMIST SELLS IT
IN TABLETS — Flasks, handy for the pocket or handbag — 1/1 & 2/1

LOTUS & DELTA
Shoes of Standing

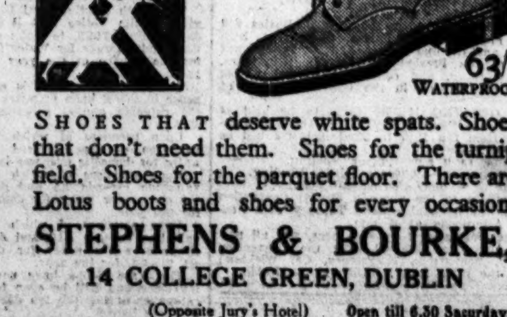

SHOES THAT deserve white spats. Shoes that don't need them. Shoes for the turnip field. Shoes for the parquet floor. There are Lotus boots and shoes for every occasion.

STEPHENS & BOURKE,
14 COLLEGE GREEN, DUBLIN
(Opposite Jury's Hotel) Open till 6.30 Saturdays

PUBLIC AMUSEMENTS.

GAIETY THEATRE.
D'OYLY CARTE OPERA CO.
In Gilbert-Sullivan Operas.
At 7.45.—THE YEOMEN OF THE GUARD
To-morrow (Wed.) Matinee—"The Gondoliers." Wednesday Evening—"Patience." Thursday—"Trial by Jury," followed by "Pirates of Penzance." Friday—"The Mikado." Saturday Matinee—"The Yeomen of the Guard." Saturday Evening—"Princess Ida."
Second Week's Programme:—Monday—"Iolanthe." Tuesday—"The Gondoliers." Wednesday Matinee—"The Mikado." Wednesday Evening—"The Yeomen of the Guard." Thursday—"Iolanthe." Friday—"Ruddigore." Saturday Matinee—"Ruddigore." Saturday Evening—"Ruddigore."
Third Week's Programme—Monday—"The Gondoliers." Tuesday—"Patience." Wednesday Matinee—"Iolanthe." Wednesday Evening—"Princess Ida." Thursday—"The Yeomen of the Guard." Friday—"Trial by Jury," followed by "The Pirates of Penzance." Saturday Matinee—"The Gondoliers." Saturday Evening—"The Mikado."

OLYMPIA THEATRE
TWICE NIGHTLY ..... 7 AND 9.
(LATE EMPIRE).
FIRST PRODUCTION OF
"DUBLIN LISTENING,"
An Entirely New Revue by John MacDonagh.
Starring Jimmy O'Dea, Fay Sargent, Dick Smith, A. J. O'Farrell (Feis Ceoil Gold Medallist), etc.
Box Office, 11-4. 'Phone 3308.

QUEEN'S THEATRE.
TWICE NIGHTLY ..... 7.0 and 9.0.
A.B.C. PRODUCTIONS present
"WHIFFLES."
The Super Musical Revue in Ten Whiffs.
Featuring Hilda Paul and Grit Hodson, with full Star Cast and Strong London Chorus.
NOTE GREAT REDUCTION IN PRICES:—Dress Circle, 2/4; Parterre, 1/3; Upper Circle, 9d.; Gallery 6d.

THE CARLTON.
"FOR SALE,"
Featuring
CLAIRE WINDSOR and ADOLPHE MENJOU.

PRINCESS, RATHMINES.
POLA NEGRI, in
"SHADOWS OF PARIS."
Thursday:—"SOULS IN BONDAGE."

THE METROPOLE.
NORMA TALMADGE
IN
"THE ONLY WOMAN,"
WITH
EUGENE O'BRIEN.
DAILY AT 2.45, 4.55, 7.5 and 9.15 p.m.

THE GRAFTON.
CARL LAEMMLE PRESENTS
MARY PHILBIN
IN
"THE ROSE OF PARIS."
Showing at 3.5, 5.10, 7.15, 9.20.

GRAND CENTRAL.
HAROLD LLOYD
IN HIS LATEST SUCCESS,
"HOT WATER."
Showing at 2, 3.50, 5.50, 7.30, and 9.30.

ROYAL HIBERNIAN ACADEMY.
96th EXHIBITION,
METROPOLITAN SCHOOL OF ART, KILDARE STREET.
OPEN DAILY, 10-6.
ADMISSION 1/-

NAT. HONE R.H.A.
PICTURES AND SKETCHES IN OIL AND WATER-COLOUR ON VIEW AND FOR SALE,
65 FITZWILLIAM SQUARE.
WEEK-DAYS, 2 p.m. to 6.30.
THER HOURS BY APPOINTMENT.
Tel. 3427.

EXHIBITION OF PORTRAITS AND LANDSCAPES
BY
MISS EVA HAMILTON,
At 7 STEPHEN'S GREEN.
OPEN FROM MAY 7 to 21st, 11-6.

ST. PATRICK'S CATHEDRAL.
ORGAN RECITALS
BY
DR. GEORGE H. P. HEWSON,
ON
TO-MORROW (WEDNESDAY) at 4.45 p.m.,
And
THURSDAY NEXT, at 8.
REQUEST PROGRAMME.
Offerings for Choir Superannuation Fund.

DUBLIN WORKING BOYS' HOME AND HARDING TECHNICAL SCHOOL.
THE ANNUAL MEETING
Of the Subscribers of this Institution
Will be held at
THE HOME, LORD EDWARD STREET,
On TUESDAY, 19th MAY, 1925,
At 4.30 o'clock p.m.
WILLIAM CHAMNEY, Hon. Secretary.

NO INCREASE OF PRICES AT
CLERY'S RESTAURANT.
THE LARGEST AND MOST COMFORTABLE IN IRELAND.
PROMPT AND PERFECT SERVICE.
OPEN 9.30 a.m. to 9.30 p.m.

NOTICE.
NEW GARAGE FOR DUBLIN.
CLANWILLIAM MOTORS LTD.
HAVE DECIDED TO KEEP OPEN THEIR PREMISES AT
134 LOWER BAGGOT STREET
Until 11.30 every Week Night, commencing on MONDAY NEXT, 11th INSTANT.
PETROL, OIL, TYRES, ETC.
Charges Very Moderate.
Telephone—4478. Telegrams—Clanmofco.

PUBLIC NOTICES.

CHURCH OF IRELAND TEMPERANCE SOCIETY.
ANNUAL MEETING
IN THE GREGG MEMORIAL HALL, DAWSON STREET,
TO-DAY (TUESDAY), MAY 12th, at 8 p.m.
Chairman:
THE LORD BISHOP OF TUAM, D.D.
Speakers:
The Very Rev. the DEAN OF BELFAST, B.D.;
Alderman J. HUBBARD CLARK, High Sheriff.
MUSICAL ITEMS.

SOUTH OF IRELAND CONVENTION.
GREYSTONES, CO. WICKLOW.
FROM MAY 17th to 22nd, 1925.
On Sunday, May 17th, the Rev. D. Davies will preach in Greystones Parish Church at both Morning and Evening Prayer, and Dr. Inwood will preach at the Presbyterian Church, Greystones, in the morning, and conduct a Special United Evangelistic Meeting in the Convention Tent at 8 p.m.
THE OPENING MEETING is to be held at 7.30 p.m. on Monday, May 18th. The daily programme from the 19th to 22nd inclusive will be as follows:—
8 a.m. to 9 a.m.—Prayer Meeting.
11.30 a.m. to 12.30 p.m.—Bible Reading.
7.30 to 9 p.m.—Convention Meeting.
In addition to the above a Special Convention Meeting will be held on the Tuesday and Wednesday Afternoons at 3 p.m.
Voucher for reduced railway fares, and all particulars, may be obtained from the Convention Secretary, Sonpatrick, Greystones, Co. Wicklow; or from the Bible Depot, D'Olier street, Dublin.

(FOR ADVERTISEMENT INDEX, SEE PAGE 4.)

PUBLIC AMUSEMENTS.

THEATRE ROYAL.
6.45 ..... TWICE NIGHTLY ..... 9.0.
LAYTON & JOHNSTONE,
AMERICA'S CELEBRATED ENTERTAINERS,
Who seldom appear out of London.
RUPERT INGALESE,
JOHNNIE WALKER. VANWY CHARD.
FAMOUS 4 JULIANS. THE TWO CARRS,
SHOGUN AND RYDER.
NAUGHTON & GOLD.

THE PAVILION
DUN LAOGHAIRE. 3.30 to 10.5.
LAST 2 DAYS.
CORINNE GRIFFITH and CONWAY TEARLE in
"THE COMMON LAW."
At 4 o'c., 6.55 and 8.5. Music Masters (Foster), etc. THURS.—"DAUGHTERS OF THE DESERT."

LA SCALA THEATRE.
TO-DAY, 3-10.30, CONTINUOUS, TO-DAY.
DOUGLAS McLEAN
In
A MERRY NEW
LAUGH BURST
"THE YANKEE CONSUL."
SHOWING AT 4.0 o'clock, 6.30, 9.0 o'clock.

"SPECIAL NOTICE."
MEET ME
AT
LA SCALA RESTAURANT
FOR
AFTERNOON TEA.
The Service is so Dainty;
The Music so Enjoyable,
The Teas so Delicious.

ROYAL DUBLIN SOCIETY.
SPRING SHOW,
BALLSBRIDGE.
RECORD ENTRIES.
OPENS 9 a.m., TO-MORROW (WEDNESDAY), 13th inst.
ADMISSION 2/6.
(Includes all Sections).
SEASON TICKETS 10/-,
including Grand Stand.
CHILDREN HALF PRICE.
EDWARD BOHANE, Director.

SPRING SHOW WEEK.
DANCE TO-NIGHT,
8 to 11.
IMPERIAL BALLROOM (CLERY'S).
ADELAIDE ORPHEUS BAND.
T. LEGGETT BYRNE.

PUBLIC NOTICES.

CHURCH OF IRELAND JEWS' SOCIETY.
ANNUAL MEETING
In the
GREGG MEMORIAL HALL, DAWSON STREET,
TO-DAY (TUESDAY),
MAY 12, at Three o'clock.
Chairman: The DEAN OF OSSORY.
Speaker: Rev. J. STRATHDENE,
Who will Speak on his recent Visit to POLAND.
Collection for the Funds of the Society.

GIRLS' FRIENDLY SOCIETY IN IRELAND.
TO-DAY (TUESDAY), MAY 12th, at 4.30 p.m.
A GENERAL CONFERENCE FOR ASSOCIATES in the Hall, 35 Dawson street, Dublin, presided over by the Lady HolmPatrick, President Girls' Friendly Society, Ireland.
Acting-Chairman—Mrs. D'Arcy, Vice-President.
"How Can We Further Extend the Work of the G.F.S. in Ireland?"
Speakers—Mrs. W. Hill (Cork), Miss Phyllis Cowdy, Diocesan Head Literature, Armagh Diocese.
TO-MORROW (WEDNESDAY), MAY 13th, At 11.30 a.m.
THE ANNUAL SERVICE, with celebration of Holy Communion, in the Lady Chapel, St. Patrick's Cathedral (by kind permission of the Dean), for Associates and friends.
Address by the Lord Bishop of Cork.

UNIVERSITY COLLEGE, DUBLIN.
PUBLIC LECTURES.
PAINTING AND THE COMMONWEALTH.
Mr. Thomas Bodkin's Third Lecture, "Painting in the Netherlands in the Sixteenth Century," will be delivered in the Physics Theatre, Earlsfort Terrace,
TO-DAY (TUESDAY), MAY 12th, at 4.30 p.m.
OPEN TO THE PUBLIC. K.A.A.

CUMANN NA nGAEDHEAL.
ANNUAL CONVENTION, 1925.
PROCEEDINGS WILL OPEN AT 10.30 A.M. ON
WEDNESDAY AND THURSDAY,
13th and 14th MAY,
AT THE
ENGINEERS' HALL,
DAWSON STREET
(OPPOSITE MANSION HOUSE).
Delegates are requested to be in their seats at this hour to facilitate the business of the Convention.

AN ROINN OIDEACHAIS.
(DEPARTMENT OF EDUCATION).
BRAINSE AN CHEARD-OIDEACHAIS
(TECHNICAL INSTRUCTION BRANCH).
SUMMER COURSES OF INSTRUCTION FOR TEACHERS, 1925.
Summer Courses of Instruction for Teachers in Secondary Schools and Technical Schools will be held during the month of July.
Application for admission to the Courses should be made, upon the appropriate form, as soon as possible. Applications received later than the 25th May will not be accepted.
For further particulars and Form of Application apply to the Secretary, Department of Education (Technical Instruction Branch), 64 and 65 Merrion square, S., Dublin. Envelopes should be marked "Summer Courses."
32/G9758. W.H.Co.

AN ROINN OIDEACHAIS
(DEPARTMENT OF EDUCATION),
BRAINSE AN CHEARD-OIDEACHAIS
(Technical Instruction Branch),
ART TEACHERSHIPS-IN-TRAINING.
AN EXAMINATION FOR TEACHERSHIPS-IN-TRAINING tenable at the METROPOLITAN SCHOOL OF ART, DUBLIN, will be held in Dublin on the 16th, 17th, and 18th June, 1926. Applications (on Form S. 3) for admission to the Examination must be received by the Department not later than the 15th May.
Further particulars and copies of Form S. 3 may be obtained from the SECRETARY, Department of Education (Technical Instruction Branch), 64/65 Merrion square, Dublin. W.H.Co.
32/G.9742.

SOUTH DUBLIN RURAL DISTRICT.
THE PUBLIC HEALTH ACTS, THE LOCAL GOVERNMENT ACTS, AND THE ACTS INCORPORATED THEREWITH.
NOTICE OF INTENTION TO MAKE WATER RATE.
The South Dublin Rural District Council hereby gives Public Notice that it intends on the 26th day of May, 1925, to make and levy a Water Rate and Charges for Water for domestic purposes for the service of the year ending 31st March, 1926.
The said Water Rate is one shilling and six-pence in the £ upon premises supplied with water, the rateable annual valuation of which exceeds £15.
Upon premises of which the rateable annual valuation does not exceed £5 the charge for water for domestic purposes is 15s. for the year.
Upon premises of which the rateable annual valuation exceeds £5 and does not exceed £10 the charge for water for domestic purposes is £1 for the year.
Upon premises of which the rateable annual valuation exceeds £10 and does not exceed £15, the charge for water for domestic purposes is £1 9s. 0d. for the year.
The Rate Books have now been deposited in my office and will be open for inspection by any ratepayer during the ten days next ensuing from the date hereof.
Dated this 12th day of May, 1925.
G. GALLAGHER,
Clerk of the Council.
Offices: 2 James' street, Dublin.

THE CENTRAL STORES.
NEWEST TEA & DINNER SETS, TABLE GLASS & ORNAMENTS.
MAGUIRE & GATCHELL, LTD.
10 DAWSON STREET, DUBLIN.

A GOOD COOL SMOKE.
ANALYST'S MIXTURE.
MILD ..... 1/1 per ounce; 17/4 per lb.
MEDIUM .. 1/- " " 16/- " "
FULL ..... 1/- " " 16/- " "
FRANCIS O'FARRELL, LTD.,
CIGAR IMPORTERS,
29 LOWER O'CONNELL STREET, DUBLIN.

The Irish Times.

TUESDAY, MAY 12, 1925.

NEWS SUMMARY.

IRELAND.

The Government's scheme of assisting farmers in the West who have suffered loss from the disease in cattle known as fluke by the establishment of credit societies was criticised at a public meeting in Boyle on Sunday, and the opinion was expressed that, if immediate assistance is not forthcoming now, a more serious situation may have to be faced next autumn.—(Page 7.)

The Bishop of Down and Connor and Dromore preached the special sermon in connection with the opening of the General Synod of the Church of Ireland last night in St. Patrick's Cathedral, Dublin.—(Page 5.)

GREAT BRITAIN.

The House of Commons last night rejected amendments which proposed to delete the Budget duties on artificial silk. Mr. Churchill then brought in the Finance Bill, and it was read a first time.—(Page 7.)

A libel action concerning the running of Condover was begun in London yesterday.—(Page 7.)

ABROAD.

Several men, including the Sacristan of the Cathedral, have been condemned to death in connection with the Sofia bomb outrage.—(Page 7.)

General Hindenburg received a great welcome from Monarchists on his arrival in Berlin yesterday.—(Page 7.)

SPORTING.

At Mullingar yesterday Santhorne won the Donore Plate, Duke of Monaclear the Belvedere Plate, Cairbre the Stewards' Plate, Olla the Newbrook Plate, Kiltaghan the Railway Plate, and Mick M'Quaid walked over for the Mullingar Plate.—(Page 10.)

At Uttoxeter Hereford Lad won the Potteries Steeplechase.—(Page 10.)

At Wye Southpool won the Dover Steeplechase.—(Page 10.)

FINANCIAL

Loans were in urgent demand in Lombard street, where funds were so low that recourse was had to the Bank of England, which lent a fairly large amount at 5½ per cent. Overnight loans ranged from 5 per cent. down to 4½ per cent. Discount rates were higher.—(Page 11.)

In Dublin the feature was a further rise in Guinness Shares, which put on 1 1-16 to 67 13-16, after being higher. Great Northern Ord. and Pref. were strong.—(Page 11.)

French Finance.

After a long period of exceedingly bad husbandry the French Government has decided at last to tackle the problem of national finance. M. Caillaux, the new Finance Minister, has been perfecting his plans during the last few weeks, and on last Saturday he disclosed them to M. Painlevé's Cabinet. Under the peculiar system which obtains in France a Cabinet Minister need not be a member of either House, and M. Caillaux at the moment holds a seat in neither. His plans for the reform of French finance are sweeping. The current Budget has been "balanced" on an estimated deficit of about four milliards of francs, or, roughly, £42,000,000. M. Caillaux, however, is not satisfied with the figures of his immediate predecessor in office; for the Budget includes some very doubtful calculations. The deficit on the State railways, for instance, has been cancelled by means of a future loan, while a portion of the expense in connection with war pensions has been "written off" against payments on account of German reparations which have not yet been received. M. Caillaux intends to face the facts of the situation. On the one hand, expenditure will be reduced to an absolute *minimum;* on the other, revenue will be increased by new taxation. There is no other way out of the financial morass into which the French people have been plunged, and M. Caillaux will have the sympathy of Europe in his efforts to convince his people of this unpleasant, but paramount, fact.

A circular letter has been sent already to all the spending departments informing them that no waste of any kind will be tolerated. Economy has been ordered in every branch of public life, and M. Caillaux hopes by this means to reduce the estimated deficit for the year from £42,000,000 to the neighbourhood of £35,000,000. He intends to impose certain new indirect taxes on tobacco, alcohol and sugar. He is contemplating the creation of new State monopolies, and also is likely to increase the succession duties. His most important proposal, however, deals with income tax. Hitherto income tax in the Republic has been more or less a dead letter. The farmers refused to pay anything, while in the towns and cities only a fraction of the assessed amounts was collected. M. Caillaux now is planning a raid on the *bas de laine* of the French farmer, and some of the Paris newspapers predict a short career for him if he carries his threat into effect. He declares, however, that he will have no mercy on the defaulter. Men who have capital abroad will be given a short period of time in which to "declare" it, and particular attention will be paid to big landowners who have escaped altogether in the past. M. Caillaux's plan is admirable; but it has come six years too late. France must pay the penalty of a frivolous policy, and the sooner her people recognise the gravity of their plight the better for themselves.

France since the war has made no effort of any kind to pay her debts. She still owes a huge sum to Britain and the United States, and there is no doubt that, if her Governments had pursued a sound financial policy during the last six years, those debts could have been reduced considerably. Take the case of Britain. Despite unparalleled trade depression she has paid no less than £736,000,000 in debt redemption alone. This sum is equal to the whole pre-war debt of the nation. The annual interest, which in 1920-1921 was £375,900,000, has been reduced to £305,000,000—a saving which represents one shilling and sixpence off the income tax—and the financial position of the nation has been improved almost beyond recognition. This feat has been accomplished by no occult means. His Majesty's Government decided after the war that safety lay in retrenchment. The whole nation suffered. Taxes were raised to the limit of the people's capacity. A policy of strict deflation was instituted, with the result that unemployment increased to an alarming degree; but the Government never faltered, and now it is reaping its reward. The cost of living is falling, while it is rising in France. The value of sterling is improving as the value of the franc continues to fall. Britain could raise virtually any sum of money in any market in the world; France would have difficulty in floating an external loan for the most trifling amount. M. Caillaux realises these facts and is modelling his policy on the British example.

The Garden of Ireland.

A hundred years have passed since Sir Walter Scott visited Ireland and went from spot to spot, delighted by the scenery and—master of romance as he was—impressed by our country's unrivalled richness in story and legend. At Glendalough he visited the famous, but almost inaccessible, retreat of Saint Kevin. His companion, Lord Plunket, told the woman who acted as guide that the stranger was a great poet. "Nonsense!" said she, "he gave me half-a-crown." When first the princely youth Kevin—whose name signified his gentle birth—fled from worldly power to dwell in the fair solitude of the Glen of the Two Lakes, and reared his humble house that now is a towered shrine, he little guessed that folk would hurry to that spot, fourteen hundred years later, from all ends of the earth. Yet it is the way of the world that customs continue long after their historic origin is forgotten. Shiploads of visitors visit a place because it is usual to go there, and they listen with but indifferent attention to the guide's patter. The few, however, who go about our land in the spirit of Scott draw enjoyment from its storied hills and its mysterious ruins that is unknown to those who are interested only in the catering in the hotels and the health-giving properties of the air. As the wiser traveller turns from the high moorland and suddenly beholds that lovely vista beyond Camaderry—sighting, perhaps, as he may to-day, snow on the cap of Lugnaquillia—he remembers that this superb scenery was the stage on which historic drama was enacted. Not alone the saint whom Tom Moore sang, his scholars and disciples, move before his memory, but the marauding Norsmen and the statelier Normans. He recalls how the glen beyond the hill saw the epic struggle of the clansmen with the Elizabethan captains, how Red Hugh came limping hither to the outlaw's fastness, and how the drummer boy, falsely true, gave up his life in sounding the alarm of the Deputy's intended attack. Scott declared that one county in Ireland had more of unworked romance in it than all Scotland; and within an hour's journey of Dublin we have the proof. A tourist agency states that for one American booked to visit Ireland last year fifty are expected during 1925. We could bear with fortitude the reduction of this fifty to ten if our own countrymen were persuaded to fill the vacant places in the caravanserais. One sad impression is borne in upon the Irish traveller this year—the heartless progress of the lumberman's axe. Wicklow—from which the oak was taken with which Westminster Hall was roofed—is still our best wooded county; yet great hillsides have been laid naked during the past year, and some of the lovely entrances have been shorn of their leafy beauty. Our scenery is so precious a national asset that Government action ought to be taken to prevent further dissolution.

British-Grown Tobacco.

Mr. Churchill's Budget increases the preference on British-grown tobacco from one-sixth to one-quarter, and great benefits to imperial trade are expected from this concession. The outlook is being discussed with optimism at the International Tobacco Trade Exhibition which is being held during the present week in London. Viscount Burnham, who opened the Exhibition, reminded his audience that the Empire's early expansion was founded largely on tobacco. By deliberate policy th tobacco fields of England—and of Ireland, too—were laid waste in order that the industry might be established in the old Colony of Virginia. The transfer insured a large revenue to the Crown, and made England a pioneer in one of the essential trades of the world. That position has not been maintained; for to-day the Dominions and Colonies account for not more than six *per cent.* of the total imports into these islands. The high-water mark of our consumption was reached in 1920, when some 149,000,000 pounds of tobacco were cleared at the Customs, and the revenue yield attained the unprecedented figure of nearly £61,000,000. Since that time the demand has fallen—probably on account of the higher cost of living and the depression in trade—and the revenue from tobacco in the last financial year fell below the Treasury's estimate. The bulk of the British imports comes from the United States, from which, in 1924, we took nearly five-sixths of the total supply. Thus there is ample room for a well organised effort to develop the industry in the British Dominions and Colonies. Canada has a stall at the International Exhibition. Africa is cultivating tobacco on an increasing scale. Jamaica hopes to be able to convert the British public to her conviction that her cigars are the best in the world. Unfortunately for Jamaica, the British public does not share in this matter the taste of the United States, where eighty billion cigars are smoked every year. Taste and habit are the real arbiters of prosperity in the tobacco industry; for even the Communist is a Conservative when tobacco is in question. The best hope for Empire-grown tobacco lies in assiduous and intelligent propaganda among the rising generation, which is willing, like Jurgen, to "try any drink once."

An Irish Explorer.

When the mediæval geographers made their maps they wrote on the blank spaces of Asia and Africa such legends as "Here be anthropophagi" and "Here be lions." Modern discovery and science have left little to the imagination, and to-day the blank spaces of the globe are few and far between. Naturally, they act as an irresistible magnet upon the mind of the born explorer. There is one such space of eight hundred miles in Colombia, the north-western corner of South America. It is a high plateau behind mountains; the foot of civilised man never has crossed its borders, and, save for one or two conjectural rivers, represented by dots, the maps are empty. Three years ago the young Irish explorer, Dr. William Montgomery McGovern, entered Tibet and reached the forbidden city of Lhasa in the disguise of a native servant. He was on the razor's edge of death during the greater part of that journey. He came home again and apparently found, like Lady Clara Vere de Vere, that "time hung heavy on his hands"; for he has decided to penetrate the mysterious region of Colombia. Dr. McGovern has given to the *Morning Post* a light-hearted account of his plans and of some anticipated incidents of the journey. He will invade the unknown with a single companion, Mr. John Manling. They will sail one thousand miles up the Amazon to Manaos, and will go thence by Negro and Rio Uaupes to the end of civilisation. The trip cannot be uneventful. The Uaupes tribe are hostile to foreigners. There are savages who fight with poisoned arrows, poison their streams and set deadly traps for travellers. The region is infested with snakes, including boa-constrictors. Dr. McGovern will start from London to-day. If he survives the perils of Indians, snakes and climate, he hopes to find ruins that will reveal traces of an ancient culture; but he is of the breed of Ulysses, and we suspect that, whatever he may find, the excitements of his gamble with death will be his true reward.

AN OLD INN.

(By SIR WOLSELEY HAIG.)

"In the Borough especially there remain some half-dozen old inns which have preserved their external features unchanged, and which have escaped alike the rage for public improvement and the encroachments of private speculation." The wanderer in the Borough to-day might search long for Charles Dickens's six ancient hostelries. But he may find one.

Pass over London Bridge, along the Borough High street, and turn into the inn-yard on the left. The fate which Dickens deplored has overtaken even this; for it is full of waggons, but the inn remains. It was, perhaps, not here that the generous, but impetuous, Wardle ran to earth his infatuated sister, Rachael, with the abrupt rascal in the light green coat, shiny black trousers, dirty white stockings and patched shoes, or Mr. Pickwick discovered the invaluable and evergreen Sam. Yet the old hostelry will serve as the scene of these memorable encounters: for do we not stand below "a double tier of bedroom galleries, with old clumsy balustrades," though we may seek in vain the room in which the enraged Pickwick wrote his mark upon the wall in "self-acting ink!"

Down the step and through the first door on the left into the inn parlour, with its high-backed seats like old pews. Here is no elaborate *menu*, with a score or so of dishes among which the irresolute may well waste ten minutes or more. Instead, a smiling hostess of whom we ask: "What's for lunch to-day?" Mutton or beef, roast or boiled, stewed steak, or some such good old English dish is mentioned as the day's fare—no kickshaws. Some Cheddar cheese to follow, and, the whole, its vein is one of easy sentiment. The fortunes of a girl, who, while almost in the position of a waif, attracts the affection of a Marquis, and then turns out to belong to a stock that leaves no doubt as to her suitability for an aristocratic marriage, form the elements of the story that appeal to the sympathies.

An amusing film, also in the programme for the week, is an unrestrained skit on the typical American "backwoods" film. The really amusing thing about it is that, to make it a skit, the producer had to exaggerate very little the absurdities that are presented seriously as "drama" in hundreds of films displayed week by week in Dublin, as in cities the world over. A. G.

A FILM OF THE WEEK.

"THE ROSE OF PARIS."

In a week when no film showing for the first time in Dublin seemed to require special attention, it was a convenient time to visit the Grafton Picture House, which is fairly consistent in having a programme that an ordinarily intelligent person can go to see without being driven to condemn the whole tribe of film producers.

The cinemas have not sorted themselves out as the theatres did long ago. To enter any picture house involves, as a rule, a gamble. One cannot go to such-and-such a house and be prepared for melodrama; or, if one be high-brow, be sure of something intellectual at another cinema. In theatre-land one knew whether one was likely to be suited at the old Adelphia, when it was giving its name to melodrama, or at the Court, when Granville Barker was sure to provide something intellectually interesting. In Dublin the old Queen's, on the one hand, and the Abbey, on the other hand, might be given as instances.

As to the cinema, however, at the same house a regular visitor will get a film with good acting, or a theme worthy of consideration one week, and in the next there will be a subject quite beneath his taste, and a disappointment.

In time, no doubt, the cinemas will come to have their distinctive appeals to various classes; and it will be possible to count on a certain type of film at every one.

At present, as already remarked, such distinction is almost unknown, but the cinema-goer who wants to avoid absolute rubbish is fairly safe in going to the Grafton. It is, moreover, a comfortable house, and the music gets attention.

* * * *

"The Rose of Paris," the leading film in the programme this week, tells a story that is not at all a ugly as the introduction of the word Paris into a film title is usually taken to intend. It is, indeed, rather a pretty story. The producer seems to have wavered between different ways of treating the story; but, on the whole, its vein is one of easy sentiment. The fortunes of a girl, who, while almost in the position of a waif, attracts the affection of a Marquis, and then turns out to belong to a stock that leaves no doubt as to her suitability for an aristocratic marriage, form the elements of the story that appeal to the sympathies.

An amusing film, also in the programme for the week, is an unrestrained skit on the typical American "backwoods" film. The really amusing thing about it is that, to make it a skit, the producer had to exaggerate very little the absurdities that are presented seriously as "drama" in hundreds of films displayed week by week in Dublin, as in cities the world over. A. G.

COURT AND PERSONAL.

Prince Henry left Buckingham Palace after the opening of the British Empire Exhibition, but will return at the end of this week. He will be present at Covent Garden next Monday night, when the Royal opera season will open with a performance of "Der Rosenkavalier," under the direction of Herr Bruno Walter.

* * *

Norway's National Day will be celebrated in London next Sunday. A banquet will be given in the Hotel Cecil, at which the Crown Prince of Norway and the Norwegian Diplomatic Corps will be present.

* * *

The Duke of Abercorn has returned to Baronscourt from London. The Marquis of Cholmondeley has returned to London from Biarritz. The Countess of Derby has returned to London from Paris. Lord and Lady Suffield returned from South Africa yesterday, and will spend the season at 77 St. James's Court. The Earl and Countess of Cassillis are staying with the Duchess of Grafton in Chesterfield Gardens, London.

* * *

The Marquis and Marchioness of Londonderry will leave Mountstewart this week for London, and will be in residence at Londonderry House till the end of June. The Marquis and Marchioness of Dufferin and Ava are not likely to be in London this summer, having let their house in Curzon street to Lord and Lady Islington for the season. Lord and Lady Osborne Beauclerk have left Curraghmore for Holland on a visit to Baron and Baroness de Linden. The Earl of Granard, having attended the opening of the British Empire Exhibition, left London to join the Countess of Granard in Paris.

* * *

Ethel Lady Beaumont and the Hon. Ivy Stapleton have arrived in London, and will spend the season at 1 Chesham place, S.W. Lady Margaret Bickersteth and Miss Ruth Bickersteth have returned from Egypt. The Hon. Cecil and Mrs. Brownlow are on their way back from Lausanne, and will arrive to-morrow at Pennington House, Lymington. The Hon. Sir John and Lady Ward have returned from Paris, and will be in residence at Dudley House, Park lane, for the season.

* * *

Among pending appointments in the Colonies is that of a new Governor for British North Borneo, Major-General Sir William Rycroft, who was appointed in 1922, having resigned the Governorship owing to ill-health. He is a distinguished soldier, who at one time commanded the 11th Hussars. He has served in Egypt, the Punjab, South Africa, the Sudan, and through the Great War, in which he was in command of the 32nd Division; was mentioned seven times in despatches and received many distinctions, including the K.C.B. and the K.C.M.G. His eldest brother, Sir Richard Nelson Rycroft, fifth baronet, is married to an Irish lady, the daughter of Colonel the Hon. Henry W. Lowry-Corry.

* * *

Colonel and Mrs. Charteris are entertaining the following guests at Cahir Park—the Right Hon. T. K. Laidlaw, Mrs. Laidlaw, Miss Laidlaw, the Hon. Cecil Campbell, Mr. and Mrs. Arthur Vincent and Mrs. Harry Greer.

Switzers are prepared to undertake the Remodelling and Renovating of Furs and Fur Coats in their own factory now and during the next few months at specially reduced prices.

Immense Stocks of New Gowns, Wraps, Tailor-mades, Sports Wear, Two-piece Suits and Overcoats, essentially new and distinctly attractive. A great opportunity while existing prices last.—W. Holmes, Dublin, Ltd., 69, 70, 71 South Great George's street. Warehouse open all day Wednesday.

Chancellor and Son, Photographers. New Electric Studio, 37 Grafton street, Dublin.

Very Chic Model Gowns, Two and Three-Piece Costumes, etc., at very moderate prices. Veronica, 31 Upper Baggot street.

Miss A. L. Allen has returned from a professional visit to Sweden and Denmark to the Dublin School of Massage and Medical Gymnastics, 12 Hume street.

Madame Renée is showing very attractive Hats in all the latest colourings.—51a Dawson street.

Miss Tanner has again returned to 11 Wicklow street with Smart Hats.—Tanner and Shire.

The Crock of Gold will have its usual Stand at the Spring Show, No. 197, Central Hall Annexe, and looks forward to seeing its regular customers, and many new ones, there and at 22 South Anne street.

Spring Show—Power and Slattery are showing new Double-breasted Tailored Coats, Felt Hats, in all Pastel Shades, Scarves and Sweaters to tone.—17c Dawson street (entrance Molesworth street).

Just released from Customs—Some very attractive two-piece models in Kasha and figured crêpe-de-chine for Slyne's, Ltd., 71 Grafton street.

PASSENGERS ON ROYAL MAIL STEAMERS.

Arrivals:—H. L. King, Brigadier-General and Mrs. Hickie, Miss Hickie, Edward Fitzgerald, Mrs. Edward Fitzgerald, Mr. and Mrs. J. W. Kirwan, F. H. Williams, C. E. King, Rev. M. and Mrs. Thomas, Captain Evans, Nurse Hughes, Mrs. T. Jones, Dr. C. M. O'Brien, Miss Sybil Brett.

Departures:—Edward Roche, Mrs. Menzies, W. Cullen, W. L. Cullen, Mrs. W. H. Potterton, Miss Joan Liddell, Miss Ellison MacCartney, Thomas Greene, Miss M. Hughes, Mrs. B. Jones, Mrs. J. M. O'Neill, Francis Kennedy, M. Hewitt, Lady Redmond, Professor R. M. Butler, Mrs. Young, Dr. Sweeney, H. T. MacMahon, R. E. Hi Thorpe, D. Hanly, R. Wills.

Other Arrivals and Departures will be found in "Dublin and the Provinces."

McBirney and Co. are offering some rare value in Ladies' Hosiery, Lingerie, Jumpers, etc., this week. No advance in prices.

Carpets Shaken by Millar and Beatty, Ltd., in their own Carpet Cleaning Works.

Wrist Watches. Exceptional value. Gold Levers, fully jewelled, from 57s. 6d. Silver Wrist Watches from 28s. 6d.—John Morton, 48 Nassau street.

New Millinery, reasonably priced. Models copied perfectly.—M. Cathcart, 26 Dawson st.

Messrs. Davis and Co.'s Costume and Gown Buyer has again returned from the Markets. Two-piece Garments in Newest Materials and Colourings from 9½ gns.—45 Grafton street.

WEATHER FORECAST.

General Inference.—A depression off the North of Scotland is moving very slowly east, and secondaries are likely to cross the British Isles. Winds will be south-west to west. There will be occasional rain or showers in all districts, but bright intervals are probable.

Ireland.—Wind south-west to west, fresh or strong locally; occasional rain or showers, but bright intervals; visibility good; temperature moderate to rather low.

All Irish Seaboards.—Wind south-west to west, fresh or strong locally; occasional rain or showers, but bright intervals; visibility good; sea rather rough.

Dixon and Hempenstall, Barometers and Forecasters, 12 Suffolk street, Dublin.—(Advt)

DUBLIN WEATHER REPORT.

May	Bar.	Temp. 10 p.m.	Thermometer. Max.	Min.	Min. grass	Wind.	Rain. in.	Sun hours
5	29.49	47.5	50	28	34	S.E.	1.3	1.6
6	29.51	48.0	53	43	40	E.	3.4	5.3
7	29.45	48.8	50	46	44	N.E.	3.5	0.2
8	29.32	47.3	53	45	40	N.	2.8	1.3
9	29.76	48.6	50	45	40	N.W.	2.9	0.0
10	29.91	51.5	56	45	45	N.W.	13.0	3.2
11	29.85	51.1	56	47	43	W.	1.2	1.5

SUN (NEW TIME).

To-day.... Rises ... 5.31 Sets 9.12
To-morrow.. „ ... 5.40 „ 9.14
Lighting-up Time 10.12

HIGH WATER, DUBLIN.

To-day.... Morning 2.45 Afternoon 3.11
To-morrow.. „ ... 3.37 „ 4. 4

LORD MILNER'S ILLNESS.

"A SLIGHT IMPROVEMENT."

The following bulletin was issued last evening:—"A slight improvement which occurred this morning in the condition of Lord Milner has been maintained throughout the day."

LONDON LETTER.

THE FOOD COMMISSION.

59 FLEET STREET, LONDON,
MONDAY NIGHT.

Owing to the pressure on Government time, it is unlikely that there will be legislation to carry out the recommendations of the Food Commission, but the matter will come before the Cabinet on Wednesday for a decision. It is suggested that an Advisory Council to deal with food questions may be set up by the Board of Trade, with Mr. F. H. Collier, chief of the food department of that Ministry, as head, to carry on until stronger powers can be obtained from Parliament. Such a Council would possess small powers, but it might be able to show whether there is a real need for a Food Council as recommended in the report.

rance and the Riffs.

It is thought in military circles that France's war on the Riffs will take the form of an intense aviation campaign, a kind of fight which the French are particularly prepared to wage at the present time. The French war aviation chief is already on the spot conferring with Marshal Lyautey, having flown from Paris. Military opinion here inclines to the view, however, that France will have to prepare for operations on a considerable scale, in case the aviation war should prove ineffective; for the situation in Northern Africa generally is becoming so

ONDON LETTER.

E FOOD COMMISSION.

59 FLEET STREET, LONDON, Monday Night.

g to the pressure on Government t is unlikely that there will be on to carry out the recommenda- f the Food Commission, but the will come before the Cabinet on day for a decision. It is sug- hat an Advisory Council to deal d questions may be set up by the f Trade, with Mr. F. H. Collier, f the food department of that y, as head, to carry on until powers can be obtained from ent. Such a Council would pos- all powers, but it might be able whether there is a real need for a Council as recommended in the

and the Riffs

thought in military circles that s war on the Riffs will take the an intense aviation campaign, a fight which the French are par- r prepared to wage at the present The French war aviation chief is on the spot conferring with l Lyautey, having flown from Military opinion here inclines to y, however, that France will have are for operations on a consider- le, in case the aviation war should neffective; for the situation in n Africa generally is becoming so that it may soon be dangerous. A ar among all the tribes would be erious affair, both for France and . The most hopeful feature re- the situation is that the better- oors are opposed to the Riffs and der.

kish Ambassador.

ers are said to resign positions s owing to reasons which are as diplomatic, but not otherwise d. It seldom happens that a is blamed for a resignation. Bey, the Turkish Ambassador in has been complaining for some t the English climate did not , and that it affected the health le, who had been obliged to return le has now resigned his post here been appointed to a new one in . The new Turkish Ambassador Bey, who has been stationed at ish Embassy in Paris for nearly

rices.

was another pronounced spurt in of rubber to-day, and there was ble excitement in the market. however, is too hot, in the opinion n expert observers, and cannot ained. The rise in the price of modity naturally affected the r rubber shares, and on the Stock the rubber share market was a ething humanity, as one member himself, bringing back memories d rubber boom days. It should n mind in the circumstances that in the price of rubber is due the restriction of output, and, rice keeps anywhere above an one shilling and sixpence, there n increase of production every under the regulation of the

hildren.

the most terrible of the charges gainst the Soviet Government of as that it demoralised the The charge has been denied, t was well founded is proved by now issued by Lunacharsky, the ommissar for Education. He funds "to relieve hundreds of of vagrant children, some d into a state of semi-savagery, dering on idiocy, while others their wits so sharpened and y collision with life that they he dangerous enemies of society." sky fears that this great stream t children will develop into a flood, poisoning the entire life in Russia. Truly Bolshevism a fearful harvest.

ica Cup.

omas Lipton was seventy-five but he still feels young enough nother try for the America Cup, that he probably will send a this year. The Shamrock has d already, as a kind of trial he may build a new yacht for Sir Thomas Lipton is going to at deal of yacht-racing at home er, but that will not prevent oing to the United States if he t. Should he decide to issue allenge this year, it will make tempt to capture the America has now been in the States

Tariffs.

wholesale houses consider that ground for complaint at the of half-a-crown on dutiable ering the Free State. In one ated that an article of clothing 8s. 9d. cost the Irish retailer including duty, postage and This, apparently, occurred working of the Customs was and in future wholesalers ll arrange that no parcels of than 16s. 8d. are despatched e State, in order that the ty of half-a-crown may repre- the fifteen *per cent.* duty.

Flag"

Connell, the author of "The is a giant Irishman, well Fleet street; and "Mr. the *Daily Graphic,* who has to him, says that Mr. Connell ng to be sung to the tune of Cockade," whereas a Mr. ook upon himself to change and," which is really the old istmas hymn "*Tannebaum.*" says that he never intended d Flag" should be sung to to remind people of their

ournament.

Royal Tournament opens at rds the end of the month hundred animals will be great hall to take part in Many of these animals the heavy guns, which were her days by the Artillery. ve been used in British cam- 1666 down to the days of the ill be placed about the hall, rs may inspect them. Some d troops are to take part in and it is hoped that the present at the opening or rly performances.

isplay.

flying event hitherto known Pageant has been re-named, uture be called the R.A.F. is year it will be held at une 27th, and it is hoped will be present. In addi- inter-unit competitions by drome and displays of flying e most famous pilots, several are to be introduced, the hich is now being discussed. ill secure a fine advertise- work which the R.A.F. is at Wembley in "London he R.A.F. also has a very roplanes and engines in the sing.

CHURCH UNION.

nod Week conference of the nion will be held to-day at

NEW MOVE BY MUSSOLINI.

REFORMING THE CONSTITUTION.

CABINET ABOVE PARLIAMENT.

A NEW SYSTEM OF ELECTING M.P.'S.

'IN POWER FOR EVER'

IRISH TIMES FOREIGN SERVICE.

FROM OUR OWN CORRESPONDENT.

ROME, Monday.

Signor Mussolini's Commission of eighteen, charged with the reformation of the Italian Constitution, has completed its work. I am informed that the Constitution of Italy, which is not regarded here as wholly unalterable, will be completely changed to conform to Mussolini's ideas.

The most important Government change provides for the security of the Cabinet against the wishes of Parliament. In other words, the Italian Cabinet will not be responsible to Parliament, and thus one of the features of European Parliamentary government will disappear.

The chief feature of the Constitutional reform is that it follows somewhat Soviet Russia's system of apportioning membership of Parliament.

The membership is raised to six hundred. Three hundred will be elected by direct suffrage, and three hundred by professional syndicates, such as lawyers and doctors, agrarian councils, chambers of commerce, etc. The last item includes employers and workmen.

Under this reform it will be practically impossible to overthrow the Cabinet by an adverse vote of the Chamber. The Cabinet could delay the vote for days, and, in case of defeat, the Cabinet could appeal to the Senate, after which the Chamber and the Senate must vote jointly to determine the Cabinet's fate.

The Opposition denounces the reform as a fresh scheme of Premier Mussolini to remain in power for ever, even if he should be deserted by his own majority in the Chamber.

CONDITION OF FREE STATE ROADS.

ESTIMATE OF ANNUAL LOSSES.

Posters and pamphlets in regard to the neglected condition of the roads in the Irish Free State have been issued by the Irish Motorists' Union. There are also published diagrams that have been prepared from: (a) exhaustive investigations and reports by the Iowa State College (Engineering Experiment Section) and (b) carefully compiled returns of Irish County Surveyors and vehicle owners. These documents go to show that the annual losses on trunk and main roads over which 250 vehicles pass both ways daily are £1,875 for every mile.

It is estimated that the total combined road and vehicle costs per mile per annum are £5,100 on the average existing roads, as compared with £3,970 on water bound macadam roads, fairly maintained; £3,517 on tar macadam roads, and £3,299 over asphalt or concrete roads. On these figures, it is contended, that the average loss per annum on the existing roads as compared with concrete or tar macadam surfaces is £1,875, or 8d. per mile. On water bound macadam roads the cost is estimated to be 6d. per mile, on tar macadam roads 5¼d., and on concrete or asphalt surfaces 4½d.

The Motorists' Union declares that all these losses are avoidable.

FREE STATE TRADE.

VALUES OF IMPORTS AND EXPORTS.

Mr. A. M. Samuel, in reply to Sir Frederick Wise, has issued the following statement, showing the values of imports into and exports from the Irish Free State registered during the periods January and February, 1924 and 1925:—

IMPORTS.

	Jan.-Feb., 1924.	Jan.-Feb., 1925.
	£	£
From Great Britain	7,112,749	6,568,257
,, Northern Ireland..	1,259,287	1,053,519
,, Other Countries ...	1,630,596	1,933,834

EXPORTS.

	Jan.-Feb., 1924.	Jan.-Feb., 1925.
	£	£
To Great Britain	6,309,722	5,770,544
,, Northern Ireland ...	1,052,631	905,226
,, Other Countries	82,835	139,082

RE-EXPORTS.

	Jan.-Feb., 1924.	Jan.-Feb., 1925.
	£	£
To Great Britain*.........	99,501	119,007
,, Northern Ireland ...	39,022	46,092
,, Other Countries	1,510	1,580

LATE MR. MASSEY.

MESSAGES OF SYMPATHY FROM ULSTER.

The following message has been sent from the Duke of Abercorn, Governor of Northern Ireland, to the High Commissioner for New Zealand, London:—

"Please convey following message to your Government:—In the name of Northern Ireland and myself I beg to offer the people of New Zealand our truest sympathy in the death of the Prime Minister. His loss is a personal bereavement to us in the land of his birth and ancestry."

Sir James Craig telegraphed:—"Please convey the following message to your Government:—

"On behalf of the Government of Northern Ireland, I tender to his relatives and to the Government and people of New Zealand warmest sympathy upon the death of Mr. Massey. The Empire has lost in him a renowned statesman and Imperialist, and Ulster one of her most distinguished sons. With a lively recollection of his recent visit to the land of his birth, she is proud to share the sorrow that will be felt wherever the British flag is flying."

Reference to the death of Mr. Massey was made in the First Derry Presbyterian Church at the Sunday night Service by the Rev. Dr. M'Granahan, an ex-Moderator of the General Assembly. He said that Mr. Massey was one of many Ulstermen who had gone out to the Colonies carrying with them the integrity, sincerity and activity that were characteristics of the Ulster Scot. Mr. Massey was a devoted member of the Church, and was deeply interested in Sabbath school work, a work which he publicly stated recently was one which he regarded as essential to the welfare of the Commonwealth.

"It is men like Mr. Massey," added Dr. M'Granahan, "who have made our Empire what it is, and we pray that many such may be raised up to further its interests."

The Lord Mayor of Belfast has sent the following message:—"The citizens of Belfast deeply deplore the death of your Prime Minister, a distinguished Ulsterman, whose services to the Empire proved him to be a sound statesman, a sagacious leader, and a true patriot."

The Earl of Ranfurly, a former Governor of New Zealand, in a telegram to the High Commissioner for New Zealand in London, says:—"The principal merchants and residents of Dungannon, who lately met Mr. Massey here, and also Lady Ranfurly and myself, tender to the people of New Zealand their sincere sympathy at the death of the Prime Minister."

IMPERIAL PARLIAMENT

THE LION OF JUDAH.

WAS IT PALESTINIAN OR SCOTTISH?

ARTIFICIAL SILK TAX.

FROM OUR PARLIAMENTARY CORRESPONDENT.

WESTMINSTER, Monday.

There was a small attendance in the House of Commons this afternoon when the Speaker took the chair, members, perhaps, not being anxious to leave the sunshine for the rather stuffy interior of the Houses of Parliament. Questions were fairly interesting for a Monday, which is not a particularly interesting day as a rule.

The Prime Minister, in answer to questions concerning the report of the Food Commission, said that the Government would give every consideration to the recommendations of the first report of the Commission, but he asked that questions might be deferred for a week.

There was an amusing discussion as to the pedigree of the Empire Exhibition lion. It was suggested that the animal represented the lion of Judah, but Mr. Samuel, of the Overseas Trade Department, denied this, and proceeded to give a lecture, stating that in his opinion the lion of Wembley was not the lion of Judah. The lion of Judah was a Palestinian or Asiatic lion, and was much shorter and much rounder than the Wembley lion and had a curly and short mane. It was described by Aristotle and Pliny, and quite recently there had been excavations at a place called Balbec, and there they had found a typical lion of Judah, which had no resemblance whatever to the Wembley lion.

The lecture was repeatedly interrupted by laughter, and at its close Commander Kenworthy, in his most pompous manner, but with a twinkle in his eye, observed that this was a most important matter, and asked was Mr. Samuel aware that all Scottish students of heraldry were agreed that the Scottish lion was the lion of Judah. Mr. Hardie broke in with the suggestion that a Scottish lion might be procured for Wembley, so that members might see what kind of thing it was; but the suggestion was ignored by Mr. Samuel.

Mr. Locker-Lampson said that it was the intention of the Government to institute an inquiry into the system of disinterested management of licensed premises, including the State-managed scheme at Carlisle and elsewhere.

REAL AND ARTIFICIAL SILK.

Mr. Walter Guinness told Commander Bellairs that it was proposed to tax the article known commercially as artificial silk. Mercerised cotton would not, therefore, be taxed. In reply to a suggestion by Commander Kenworthy, Mr. Guinness said that to change the name of the product would no more affect the liability to duty than would changing the name of sugar or tobacco. Later the Chancellor of the Exchequer was challenged to define artificial silk, and he produced, amid peals of laughter, many brightly-coloured silk handkerchiefs and a pair of flesh-coloured stockings. The definition, he stated, should be left over for the Finance Bill.

PROPOSED POSTPONEMENT OF TAX.

There was a large number of amendments on the paper relating to the silk duties, but the general discussion took place on an amendment by Mr. Bromfield, postponing the operation of the tax. There was severe criticism of the tax from both the Labour and Liberal benches. The hon. member for Leek characterised the whole scheme as ill-balanced, and as displaying a lamentable lack of knowledge of the textile trade. This, he said, was not so much a luxury tax as an impost on materials which were extremely popular among all classes, and were, therefore, calculated to produce a substantial revenue. The Chancellor seemed altogether to have disregarded the disastrous effect of the tax on trade and employment.

Mr. Mackinder, in seconding the amendment, suggested that the issue was of sufficient importance to warrant an appeal to the country, whilst Mr. Walter Runciman, as a Liberal, considered that Mr. Churchill had altogether underestimated the trouble he was bringing upon himself and the Government by embarking upon proposals which had nothing to commend them except novelty. Silk, in various forms, natural and artificial, had become part of the wearing apparel of ordinary woman, and was by no means confined to the wealthy classes. He did not suppose for one moment that the Chancellor would take his advice to drop the tax, and thereby save a great deal of trouble to himself, his party and trade.

Mr. Churchill considered that hon. and right hon. members opposite were a little premature in their denunciation of these duties. The resolution now before the House did not authorise a tax on silk, but was merely a preliminary step to the introduction of the Finance Bill. He was by no means committed to details, and was quite ready to consult the interests concerned before forming a final judgment. He had every hope that it would be found possible to meet a great deal of the criticism before the final scale of duties was presented to the House in the Finance Bill. In the present case he rather suffered from what he might call competitive denunciation. He had two Oppositions, divided into numerous sections, the various leaders of which sought to distinguish themselves by attacking the Government and the Budget.

IS SILK A LUXURY?

After all, what was this proposed tax? It was a tax designed to produce at least seven millions without injuring the trade concerned, or hampering exports. Was silk a luxury? He believed that everyone would admit that it was. Certainly, it was not to be classed with such commodities as bread, meat, wool and cotton, or even with alcohol and tobacco. Of course, he quite expected that after the tax was proposed everyone would say that artificial silk was the commonest underwear among the poorest people in the land.

At this stage Mr. Churchill reduced a packed and expectant House to a state of delirious amusement by producing from his despatch box a variety of multi-coloured articles, some of which were of natural, and others of artificial silk. They included handkerchiefs, scarves, and flesh-coloured stockings. Not to be outdone, Captain Wedgwood Benn took from under his seat a bundle of silken goods which he brandished above his head.

Mr. Churchill confessed his inability to distinguish between the silk and artificial silk goods, and explained that he had empanelled a jury of matrons to help him out of his difficulties. The jury was partly composed of members of his own family; but it turned out that they were wrong more often than they were right. He proceeded to suggest that the Leader of the Opposition should try his skill.

Mr. Ramsay Macdonald laughd heartily, but declined the offer.

A POOR AMATEUR.

The Chancellor doubted whether with the wonderful new processes the ordinary purchaser was able to distinguish between what was natural and what was artificial. His general conclusion was that the incidence of the proposed new tax would be scarcely felt by any individual.

Mr. Snowden, in the light of his own experiences at the Treasury, classed Mr. Churchill as "a very poor amateur at the game." He failed to find one single conclusive argument in favour of a tax which would prove an almost impossible burden on what was in effect a new and growing industry.

Sir Alfred Mond was very outspoken. He referred to the Chancellor's abysmal ignorance in industrial matters, and said that Mr. Churchill's proposals did scant credit to himself, and less to the intelligence of his colleagues. Did the right hon. gentleman really consider that he had brought into being some new giant which was going to relieve the income taxpayer by taking the tax off his bank account, and putting it on his wife's underwear? The best thing to do was to get this unfortunate duty buried as soon as it could decently be done. "We will give him all the necessary time," concluded Sir Alfred, "in order that he may put on the mourning weeds, and order the necessary hearse. We, on our part, will provide the wreath, with R.I.P. inscribed upon it."

On a division, the amendment was defeated by 331 votes to 165.

Another amendment, proposed by Mr. Pethick Lawrence, to omit the duties relating to artificial silk was also negatived by 333 votes to 160.

There were two other divisios, but they brought small comfort to the Opposition, and then Mr. Churchill, amid the cheers of the Ministerialists, brought in the Finance Bill, and it was read a first time.

DELAYED POLAR FLIGHT.

START IMPROBABLE UNTIL JUNE.

FROM ROALD AMUNDSEN.

KING'S BAY, SPITZBERGEN, Monday.

(BY WIRELESS).

My decision to postpone the start of the flight to the North Pole, until, possibly, the beginning of June, is owing to the exceedingly low temperature now prevailing, the intense cold causing difficulties in starting the engines.

Spring is unusually late here this year, and the ice has been swept far southward by the northern gales which have been blowing. It is impossible to indicate when the start will take place until the weather becomes milder, and the ice conditions improve, so that we can reach smooth ice in the Northern fjord.

If we cannot do this within reasonable time, it is possible that we shall make King's Bay our starting point, although this will add another three-quarters of an hour to the flight to the Pole, which it was previously estimated would take about eight hours.—(CENTRAL NEWS COPYRIGHT. All Rights Reserved.)

HINDENBURG'S ENTRY.

PLEASED WITH BERLIN RECEPTION.

BERLIN, Monday.

Field Marshal von Hindenburg made his triumphal entry into the capital this evening. The German Kaiser himself would have been proud to receive such an enthusiastic welcome as the population of Berlin gave the aged Field Marshal, who has become the second President of the German Republic.

The Field Marshal, who was in civilian clothes, was addressed at the station at Hanover by the Socialist Civil Governor of Hanover, who expressed the hope that the new President might succeed in leading the German people to happier times, and to an improvement of social conditions.

Hindenburg, in reply, said:—"I will do my best. Unity alone can help us further. Unity is strength. Without unity there is no might and no strength. I will bear in mind those who are poor and in distress, and will try to act as peacemaker. My aim is the same as everybody's—namely, a happy fatherland."

The new President entered his carriage to the strains of "Deutschland uber Alles," sung by the crowd. From the window he called for "three cheers for Germany," and the spectators enthusiastically responded.

At the station at Berlin, which was richly decorated with flowers, he was met by Dr. Luther, the Chancellor, and various Ministers, and handed a bouquet by the Chancellor's young daughter.

President Hindenburg then shook hands with the Chancellor and others who were presented to him, but he did not say a word.

Meanwhile nine aeroplanes circled overhead and dropped flowers. The five miles' drive to the Chancellor's Palace then began. The entire route was lined with dense crowds, which broke into tremendous cheers as the car passed, while hats and sticks were flourished in the air.

President Hindenburg was continually raising his hat and bowing to the two hundred thousand members of the various Nationalist organisations and Students' Corps, in gala uniforms, who lined the route.

The Republican organisations were conspicuous by their absence.

Throughout the entire drive President Hindenburg gave the appearance of an old man who was well pleased with the warmth of his reception.

The crowds quickly dispersed after the President's car had passed, and no disturbances have so far been reported.

The President to-morrow takes the oath to the Constitution in the Reichstag, and on Thursday he will receive the Diplomatic Corps.—(Reuter.)

FUNERAL OF ADMIRAL STURDEE.

IMPRESSIVE CEREMONIAL.

The funeral of Admiral of the Fleet Sir Frederick Doveton Sturdee took place yesterday afternoon, with appropriate honours, at Frimley. Covered with a Union Jack, on which rested the late Admiral's hat and sword, the coffin was borne on a gun carriage to St. Paul's Church, Camberley, where Service was conducted by Archdeacon Robert McKew, Chaplain of the Fleet, assisted by the Rev. H. W. Blackburne, late Chaplain at the Royal Military College, and the Rev. W. R. Lawson, Rector of Frimley. The pall bearers were—Admirals Sir Montague Browning, Sir John De Robeck, Sir Alexander L. Duff, Sir William Pakenham, Sir Arthur Leveson, Sir Sydney Fremantle, and Sir Richard Phillimore. The mourners included Commander Doveton Sturdee, son, and Mrs. Staveley, daughter. Admiral of the Fleet Sir Charles Madden represented the King; General Trotter, the Prince of Wales; Sir Malcolm Murray, the Duke of Connaught; and Rear-Admiral Frank Larken, the First Lord of the Admiralty. The Board of Admiralty was represented by the Second and Fourth Sea Lords. Others present included Admiral Earl Jellicoe, and the French Naval *Attaché*, representing the French Ministry of Marine. When the procession was passing from the church to Frimley Churchyard, with a guard of honour supplied by the Devonshire Regiment, a salute of nineteen guns was fired by the Eighteenth Battery Royal Artillery.

A firing party from H.M.S. Excellent formed a guard of honour at the graveside, and fired a salute, while the buglers sounded the "Last Post." The band of the Royal Marines played the funeral music. Major-General Sir Edmund Ironside, Commandant of the Staff College, Camberley, was present, as representing the Army, on whose behalf he placed a wreath on the grave.

FUNERAL OF LORD LEVERHULME.

SERVICE AT PORT SUNLIGHT.

The remains of Viscount Leverhulme were buried at Port Sunlight yesterday. Some 7,000 employés lined the streets, and children in hundreds were gathered in the churchyard. Four members of the Port Sunlight Fire Brigade, and the four senior boat captains acted as bearers. A simple Service in the church was attended by a representative gathering of business men and by numerous official and civic delegations, together with some of the oldest employés. Wreaths from all parts of the world included one from the King of the Belgians.

In Lewis and Harris flags were at half-mast, and all places of business at Stornoway were closed for three hours. Shortly after mid-day the Lewis Pipe Band paraded on the terrace fronting the Stornoway Castle and played "Lochaber No More," "The Flowers of the Forest," and "Cumha Nam Marbh," the lament for the dead. A joint religious Service, held in the United Free Church, was attended by representatives of all the public bodies in the island, and by a large contingent of the brethren of Lodge Fortrose, whose meeting his lordship frequently attended when he was in residence at the Castle.

AIR ACCIDENT IN INDIA.

LONDON PILOT KILLED.

The Air Ministry announces that as a result of an accident at Ambala, India, to a Bristol fighter on Saturday, Flying Officer Robert Richard Studdert Waller, the pilot, was severely injured, and died of injuries on Sunday. He was a native of Ealing, London, W.

THE EARL OF YPRES.

The following bulletin was issued last night:—"Lord Ypres has had a rather better day, but his condition is just about the same."

CATTLE LOSSES IN THE WEST.

GOVERNMENT SCHEME OF ASSISTANCE.

CREDIT SOCIETIES EXPLAINED.

CALL FOR SPEEDY HELP.

Let the River Shannon flow as it flows now, and help the farmers in the West who are in need by grants from the money that would be spent on the Shannon electrification scheme, was the suggestion of the Rev. P. J. Scott, C.C., at a meeting in Boyle on Sunday at which the Government's scheme for assisting farmers who have lost their cattle and sheep by fluke, was explained by Mr. Moore, of the Irish Agricultural Organisation Society.

IDLE FARMS.

The Rev. Malachy Brennan, who presided, said that Mr. Moore was sent down from Dublin by the Government, at the request of the County members of the Dail, to explain the Government's scheme of assisting farmers through credit societies. It was necessary, the Chairman said, that relief should be given at once; for he was aware of numbers of small landowners who would have to emigrate if they were not assisted now. Owing to the loss of stock, many of the grazing farms in Roscommon would be without cattle this year, unless something was done to enable people to replenish their stocks.

CREDIT SOCIETIES.

Mr. Moore, in explaining the working of credit societies, said that the Government was prepared to set aside £100,000 to be granted as loans—not as grants—to districts that were prepared to help themselves. This money would be advanced by the Government for the first year and for the second year, and it might happen—he was not saying it with authority—for the third year, free of interest. It would be repayable after five years to the Government, except under circumstances that might be exceptional. One condition of obtaining the loan was that the people would be prepared to pay an equal sum.

A society was formed by registering the society; eight persons could apply for registration. Those people would be able to borrow. The whole business was managed by a committee limited to eight in number, and these eight persons would have the power to grant all loans. Any person could apply for membership of a society. There would be no charge, except an entrance fee of 1s. and it was for the committee to say whether a person would be admitted or not, and no person could obtain a loan except that he was a member of the society. The loans were not to exceed £50, and they would not be granted for a longer period than twelve months. The borrower would pay 5 per cent. interest. Of course, it was quite possible that at the end of the year a person might be granted a similar or smaller loan.

SCHEME CRITICISED.

Mr. J. Conway, N.T., asked how far £100,000 would go in the seven counties affected by the fluke.

Mr. Moore—That is a matter for the mathematician.

Mr. T. J. Devine (Boyle Cumann na nGaedheal) asked would a society when formed be dormant unless depositors came forward and put their money in it, or would the fact of its being started cause the Government to come forward with their money, because if the society did not get money from the Government until it got depositors there would be difficulty.

Mr. Moore said that his instructions were that no society should be started unless there were thirty members. As to whether the Government would plank its money down first, he had no definite instructions, but, from the rules before him, there must be so much money available by the society before the Government advanced money.

Mr. J. Costello, Drumlion (Farmers' Union), said that in most localities in North Roscommon the people who lost stock were very poor, and the scheme was bound to be a failure. The people who had money were conservative.

Mr. Moore—The Government made it one of the conditions that the people must help themselves.

Mr. P. Roddy, D.C. (Farmers' Union), said that it was a bad obstacle to have to pay back the money in a year. Supposing a man got a loan to put stock on the land, he would have to sell the stock to pay back the money, and, perhaps, sell them at a loss. He thought that the credit society would only meet the case of people who were prosperous. (A Voice—"It is no use.")

Father Brennan—To give a concrete case: the district that I live in is one of the poorest districts in Roscommon. The average valuation is about £3. It has not been taken up by the Land Commission yet. We have made a list of the stock lost there. Stock to the value of a little over £7,000 have been lost in that district. There are 300 families. Some of them lost almost all their stock; some of them lost none, but the average is £20 for each family. It would meet the difficulty if everybody contributed some little thing, and if the Government advanced something to start with to get over the difficulties. It would be absolutely essential for the Government to do that if they want to make the scheme effective this year.

Except the Government take very effective action just now, he said, they will have to meet, may be, a ten times worse problem next autumn.

THE GREATEST THING.

The Rev. P. J. Scott, C.C., Kingsland, said that a very proper and advisable thing to put to the Government would be that they should look after the greatest and most important things first and postpone unnecessary things. He did not know how long Ireland was in existence, but for whatever length of time it was there the Shannon was flowing through it, and it should be allowed to flow longer. (Hear, hear.) When the people were in better circumstances it would be time enough to electrify the River Shannon, and turn its waters to generating power. Let the Government give the farmers a grant out of the money that they would spend on the Shannon scheme, and let that grant be paid back in two or five years, when the lame dog got over the stile. (Hear, hear.) The farmer might be a prosperous man by that time if they gave him £30 now and let the River Shannon flow. (Applause.)

Mr. Moore said that he would convey the views of the meeting to the proper quarter.

SOFIA OUTRAGE.

COMMUNIST CONSPIRATORS SENTENCED TO DEATH.

SOFIA, Monday.

The court martial which has been trying a number of Communists on charges of being concerned in the bomb explosion at the Cathedral here has passed sentence of death on a number of the conspirators, including the sacristan of the Cathedral.

Sentences of six and three years' imprisonment were passed on others—in some cases in the absence of the accused men.—(Reuter.)

THE HON. F. J. LASCELLES.

VERDICT OF CORONER'S JURY.

A verdict of suicide while of unsound mind was recorded at the inquest yesterday afternoon on the Hon. Francis John Lascelles, half brother of Lord Harewood, who was found shot at his residence at Romsey, Hampshire, on Friday.

The Hon. William Horace Lascelles, a brother, said that the deceased, who was 54, had suffered mentally for years, and had been in a mental home.

A doctor expressed the opinion that the deceased probably felt that he was going to have more mental trouble and committed suicide to avoid it, his mind being unsound at the time.

NEW KNIGHT.

The King, yesterday morning, received Mr. Robert Holland, upon his appointment as Member of the Council of India, and invested him with the insignia of a Knight Commander of the Order of the Indian Empire.

FRENCH AIRMEN FOR MOROCCO.

BIG OFFENSIVE TO BEGIN.

PLANS TO CRUSH ARMY OF 50,000 RIFFS.

IRISH TIMES FOREIGN SERVICE.

FROM OUR OWN CORRESPONDENT.

RABAT, Monday.

Instead of local guerilla operations to defend the Moroccans under the French protectorate against the marauders across the border, France is fighting a war upon which her destinies as a Mediterranean Power depend.

Realising the immense stakes and the extent of the powerful outside factors ready to profit by the loss of *prestige* in Africa, France has given her military leaders free rein to cross the border to vanquish Abdel Krim. These operations are far beyond the scale originally intended.

General Billette, famous for his counter-guerilla tactics in Morocco in 1913, is hurrying from Paris to assist the staff.

At present the counter-offensive is marking time pending the arrival of strong reinforcements from France and the Colonies, and heavy artillery, outdistancing the famous seventy-fives, as well as aeroplanes from Cherbourg.

A *communiqué* announces "calm along the entire front," and remarks further that there is "an enemy concentrating at Bibane." It exults that the Beni Ouarain partisans of the French have delivered the outpost of Ainmaatouf from the enemy.

The Riffs are considerably more powerful than was reported, numbering fifty, instead of twenty, thousand, all well equipped with Spanish rifles, light artillery, and even aeroplanes of the same type as the French.

Spain is harassed by the renewed attacks in the Melilla zone, and has ignored the French crossing of the border, provided the latter do not occupy the coast.

DESTROYED CLARE RESIDENCE.

AWARDS OPPOSED BY THE STATE.

A case of considerable interest was heard at Ennis by Mr. Commissioner R. J. Doyle, K.C., when the State sought to have reduced awards for compensation which were made in favour of the Hon. Edward and Lady Beatrice O'Brien in connection with the destruction of Roslevan House, near Ennis, in July, 1922. The original claim was for £18,505 for the house and effects, and a decree was given for £7,454. The Hon. Edward O'Brien, in addition, had claimed £1,330 for the loss of clothing, jewellery, etc., and had been awarded £682. On a joint claim for the destruction of a garden and growing crops £240 had been allowed. The State did not contest the last-mentioned award, but they opposed the other two on the ground that they were excessive.

In the course of the evidence it appeared that the Hon. Edward O'Brien had lost a collection of moths which, he said, was worth £500 to him, although its commercial value might be be only £100. He had also lost in the fire twenty-seven jig-saw puzzles, some of which had as many as 1,200 pieces.

Mr. Joseph Healy, counsel for the State, cross-examined Lady Beatrice O'Brien on the claims for various articles of attire—furs, a dozen overcoats, some of which were lined with camel hair, and fourteen evening dresses.

"Will you agree with me," asked Mr. Healy, "that once a lady is seen in an evening dress by her intimates the value of that particular evening dress is practically nil?"

Lady O'Brien smiled.

Mr. Phelps, K.C.—That only applies to Government circles, Mr. Healy. (Laughter.)

Mr. Healy—Lady O'Brien says that it applies in her social circle.

The Commissioner took the Hon. Edward O'Brien through a long list of articles of clothing lost by him on the occasion. He drew particular attention to boots at £5 a pair, patent Oxford shoes at £4 10s., shirts at 33s. 4d. each, and woollen stockings at £3 a pair.

The Hon. Edward O'Brien produced bills showing actual payments in support of his claim, and said that white shirts cost him three guineas each. The shirt he was wearing in court was only taffeta, but it had cost 27s. 6d.

The Commissioner said that it was no part of his duty to deck a man out in silk and satin and velvet.

Mr. George Cullinan, for the applicant, said that his client should be compensated for what had actually been destroyed on him by malice. It was not unreasonable that a gentleman in the Hon. Edward O'Brien's position should wear good clothes. If he were accustomed to wear silk pyjamas before a fire, why should he not be entitled to wear them after it?

With reference to Lady O'Brien's claim for 83 pairs of stockings destroyed, she said that there was nothing unreasonable in the number. For curiosity she had counted her present stock the other day, and found that she had 110 pairs. She only claimed ten or twelve guineas for the dresses—ordinary shop prices in London—and her claim for £134 for boots and shoes for herself and her daughter was not extravagant. Most of her furs were not new, but they were as good as new, as they had been re-lined and brought up to the fashion at the time.

As to the admission of a claim for wine, Mr. Phelps said it was important it should be admitted. He had got £1,000 for the wine in the Kildare street Club.

A charge of £50 for a grandfather clock was also queried by the State, but a local auctioneer said that he had sold a similar clock for £50 to the priests of the Chinese Mission at Cahercon, Co. Clare.

The Commissioner allowed Lady Beatrice O'Brien £8,422, which included £1,400 for clothing and linen destroyed. To the Hon. Edward O'Brien he allowed £598, which included £100 for the collection of moths.

TOWN DESTROYED BY FIRE.

EDMONTON, ALBERTA, Monday.

According to a wireless message received here, Mayo, the second largest town in the Yukon territory, has been completely destroyed by fire. No deaths are reported. Mayo was the shipping port of the Keno Hills silver areas.—(Reuter.)

TO-DAY'S ENGAGEMENTS.

Gaiety Theatre—"The Yeomen of the Guard." 7.45 p.m.
Theatre Royal—Varieties, 6.45 and 9 p.m.
Queen's Theatre—"Whiffles," 7 and 9 p.m.
Olympia Theatre—"Dublin Listening," 7 and 9 p.m.
Metropole Cinema—"The Only Woman," 2.45, 4.55, 7.5, and 9.15 p.m.
La Scala Theatre—"The Yankee Consul," 4, 6.30, and 9 p.m.
Carlton Cinema—"For Sale."
Grafton Cinema—"The Rose of Paris," 3.5, 5.10, 7.15, and 9.20 p.m.
Grand Central Cinema—"Hot Water," 2, 3.30, 5.30, 7.30, and 9.30 p.m.
Princess Cinema, Rathmines—"Shadows of Paris."
Pavilion Cinema, Dun Laoghaire—"The Common Law," 4, 6.25, and 8.5 p.m.
Royal Hibernian Academy—96th Exhibition, Metropolitan School of Art, Kildare street, 10-6 p.m.
Pictures and Sketches in Oil and Water-Colour, by Nat. Hone, R.H.A., 65 Fitzwilliam square, 2 to 6.30 p.m.
Exhibition of Portraits and Landscapes by Miss Eva Hamilton, at 7 Stephen's Green, 11-6 p.m.
Dail Eireann, 3 p.m.
The General Synod.
Art Lecture, University College, 4 p.m.
Court of Railway Tribunal, City Hall, 11 a.m.
Shakespeare Society—Presidential Address, T.C.D., 4 p.m.
Girls' Friendly Society, 38 Dawson street, 4.30 p.m.
Church of Ireland Jews' Society, Gregg Hall, 3 p.m.
Irish Church Missions, Townsend street, 4.30 p.m.
Dublin Circuit Court, 11 a.m.
Church of Ireland Temperance Society—Annual Meeting, Gregg Memorial Hall, 8 p.m.

LATE NEWS.

ANXIOUS TIMES FOR GERMANY.

A CONFUSED PROSPECT.

The Times, commenting editorially upon the entry of Field-Marshal Von Hindenburg into Berlin yesterday, observes:—The election of Marshal Von Hindenburg is intelligible, and is not in itself disquieting. It would be another matter if the new President, actually in office, were to appear, not as a serene, wise and unifying factor, but as the representative or the instrument of aggressive partisans. Marshal Von Hindenburg as a man and as President of the German Republic is respected, but it would not be well if Germany or the outside world were to perceive behind him too clearly and for too long the forces that are now clamouring vociferously for the monopoly of his authority.

These are anxious times for Germany. Several big European questions directly affecting German interests have to be decided in one way or another during the next few months. In international affairs an increasing disposition has been shown of late to attach importance to, and to place some reliance on, that purely national conception of self-interest which has been expressed in recent German policy. It is by no means everything that is needed, but it is something to go upon. It may, with caution and foresight, be made the bridge to new understandings and broader agreements. It made possible the application of the Dawes scheme, and so far this scheme has been successful, and has been an additional guarantee of peace. The emotional surge that has accompanied the advent of President Hindenburg confuses the prospect for the moment. The demonstration of the *Kampfbund* yesterday in Munich, with its repudiation of the Treaty of Versailles, of the pact scheme, and its vehement repudiation of German responsibility for the war, is indicative of a temper entirely unfavourable to any progress towards a permanent European agreement.

It would be reassuring if some clear evidence could be given that emotions and declarations of this kind were of minor and temporary significance, that the big lines of a national German policy were being maintained, and that the instalment of Marshal von Hindenburg in the Presidential chair need not necessarily imply an irruption of irresponsible forces or a diversion of German policy from the dawning purpose of a general and wholly peaceful European agreement, of which Germany herself is certainly not least in need.

ENGINEERING OUTLOOK.

TO-DAY'S MEETING IN LONDON.

The Times Parliamentary Correspondent writes:—Considerable interest attaches both in political and industrial circles to the meeting which will take place to-day between the Prime Minister and the Executive Council of the Amalgamated Engineering Union for the purpose of discussing the present serious position in the engineering trades. Mr. J. T. Brownlie, President of the Union, was one of the Labour leaders who were the guests at a dinner a few weeks ago of the Minister of Labour—Sir Arthur Steel Maitland—at which Mr. Baldwin was also present. The meeting to-day, which will be held in the Prime Minister's room at the House of Commons, arises out of a resolution passed by the National Committee of the Union, which expressed the opinion that, in view of the heavy burden to the union of unemployment benefit, and the fact that thousands of skilled mechanics had emigrated to America, the Government should put in hand immediately engineering projects, and assist in developing such projects of public utility and improvement, thereby finding employment for skilled mechanics.

TREASURY HELP FOR INDUSTRY.

The *Daily Herald* Lobby Correspondent states that Synthetic Ammonia and Nitrates, Ltd., the subsidiary firm of Brunner Mond and Co., which owns the Billingham Nitrogen Factory, has received an intimation from the Treasury of willingness to give it a guarantee of £2,000,000 over a period of twenty years for the extension of plant under the Trade Facilities Acts.

SIEGE OF RUM ROW.

LIQUOR SHIPS RUNNING OUT OF PROVISIONS.

NEW YORK, Monday.

The "siege of rum row" continues, if anything, with more intensity than before, and all indications show that the liquor pirates are feeling the pinch, as their supplies of food and water are running lower every day without any possibility of re-provisioning.

Only yesterday, for instance, a petty officer of one of the Government patrol boats was hailed by a rum-runner who offered to exchange whiskey for water, gallon for gallon. The bargain was declined.

Many ships took advantage of yesterday's heavy fog to slip away, and this morning only eight remain at anchor, with as many as thirty-eight Government boats encircling them.

Prohibition officials are jubilant at the fleet's disintegration, but at the same time they are taking precautions against the possibility of their re-assembling at some other point.—Press Association's Special Correspondent.

ONTARIO'S BEER LAW.

4.4 LIQUOR MUST BE DRUNK UNDER PUBLIC EYE.

FROM "THE TIMES" CORRESPONDENT.

TORONTO, Saturday.

Regulations have been finally adopted under which beer of 4.4 per cent. alcoholic strength may be sold in Ontario. It is provided that such beer may be sold in "standard hotels" in a room with a clear glazed door, or with a window facing a public thoroughfare, affording an uninterrupted view of the interior. Beer may be sold only in this "beverage room," in the dining or grill room, or served in their rooms to *bona-fide* guests. The sale is not permitted after 11 p.m. or before 7 a.m. On Sundays it may be served only with meals.

The sale is also permitted in approved clubs and shops, but in shops only in unopened bottles. Applications for shop permits must state the nationality of those by whom the liquor is to be sold.

A licence fee of £1,000 is imposed on breweries outside Ontario, and of £40 on breweries within the province. For permits to sell the new beer a licence fee of £2 will be exacted.

NEW NORTHERN RENT ACT.

RESTRICTIONS TO BE CONTINUED.

A new Rent Restriction Act will be introduced in the Northern Ireland Parliament this week. The object of the Act will be to amend the Increase of Rent and Mortgage Interest (Restrictions) Act 1920 in its application to Northern Ireland and to prolong its duration. It provides for the continuance of restrictions in the case of dwellinghouses of which the rateable value exceeds £52, until November, 1926; of a dwellinghouse of which the rateable value exceeds £26, and not £50, until 1st May, 1828; and of one in which the rateable value does not exceed £26, until 1st May, 1930.

A mortgage on a dwellinghouse to which the principal Act applies continues in force. Where, however, a mortgage comprises dwellinghouses to which the 1920 Act applies, and others to which that Act has ceased to apply, the principal Act shall thereupon cease to apply to the mortgage, if the rateable value of the first mentioned dwellinghouse amounts to less than one-tenth of the rateable value of the whole of the mortgaged property.

Provision is also made for exclusion, in certain cases, from the application of the 1920 Act.

The increase of rent in respect of repairs will, after the 1st November, 1925, be reduced from 25 per cent. to 15 per cent.

Several restrictions are introduced on right to possession.

TURF LIBEL CASE.

MR. PUREFOY AS PLAINTIFF.

THE RUNNING OF CONDOVER.

H. BEASLEY ON HIS DEFEAT.

FROM OUR OWN CORRESPONDENT.

LONDON, Monday.

A famous K.C., devoting himself to the definition of a racecourse blower, and confessing himself more puzzled by Turf economics than by Mr. Churchill's Budget, provided a piquant passage in the King's Bench Division to-day.

Sir John Simon was opening the case for the plaintiffs in the Turf libel suit arising out of the running of Condover in the Lincolnshire and Newbury Cup races last year. The plaintiffs are Mrs. Arthur Bendir, owner of Condover; Mr. Harper, the trainer; H. Beasley, the Irish jockey, who rode the horse, and Mr. W. B. Purefoy, manager for Mrs. Bendir. The action, heard by Mr. Justice Horridge, is against the Associated Newspapers, Limited, and the *Morning Post*.

Sir John Simon said that it had been arranged to take the first four actions against the Associated Newspapers as one, and that the action against the *Morning Post* could be tried as a single action.

The court was thronged with people interested in racing. It was said that the stable bets on Condover in the Lincolnshire would have won over £34,000. Mr. Purefoy stood to win £10,000. The horse, in fact, finished twelfth. During the course of the hearing the judge made the significant remark that it would shorten matters if counsel kept their questions within the compass of the case and did not travel outside.

PLAINTIFFS' CASE.

SIR J. SIMON ON "THE BLOWER."

Sir John Simon, K.C., and Mr. J. Aspinall represented all the plaintiffs. The defendants were represented by Sir Edward Marshall Hall, K.C.; Mr. H. M. Giveen, and Mr. Lawson Campbell.

Sir John Simon explained to the jury that the four actions were brought in respect of the publication in the *Evening News*, of April 17, 1924, of an article concerning the running of Condover in two races—the Lincoln Handicap and the Newbury Spring Cup. The article was written for the purpose of making very severe strictures in connection with Condover's running, and the complaint was that it suggested that Condover was not being run in a straightforward honourable way. Condover ran in the Lincoln Handicap on March 26, 1924, but was beaten very badly. Sir John thought that the horse finished about twelfth.

On April 12 Condover ran in the Newbury Spring Cup, which he won very easily. The article complained of made what the plaintiffs considered were very injurious reflections and imputations against them, having regard to the fact of the horse's contrasted performances in the two races.

THE DEFENCE.

Plaintiffs claimed damages for alleged libel in the article. The defence denied that the words bore the meaning put upon them, or were capable of bearing any meaning defamatory to the plaintiffs. They also pleaded that, in so far as the words consisted of allegations of fact, they were true in substance and in fact, and, in so far as they consisted of expressions of opinion, they were comments made in good faith and without malice upon matters of public interest.

Dealing with the personality of the four plaintiffs, Sir John said that—

MR. PUREFOY was a public school man, who had been through Sandhurst, and had been an officer in the Army. He was the son of a Deputy Lieutenant in Ireland, and, since retiring from the Army, had devoted himself to the business of managing horses. His reputation was of the very highest. He had owned and managed horses for forty years, including those of some very well-known owners. He took over the management of Mrs. Bendir's horses in 1921, following the death of Mr. Pat Hartigan.

MR. HARPER had been connected with racing matters for thirty years, and his record would bear examination from any point of view. He started training for Mr. Purefoy in 1920, and was one of the two men who had the best means of knowing how far Condover was in good condition for his work.

H. BEASLEY is a well-known jockey, and rode Condover in both the races in question.

MRS. BENDIR had owned racehorses since 1920, and had never had any complaint about the running of any of her horses. She was the wife of a gentleman largely interested in the firm of Ladbroke and Co., Old Burlington street, one of the largest bookmakers in the country.

Mrs. Bendir complained of the cruel reflection that the article would put upon her in suggesting that she had any sort of grounds for being reproached because her horse was not run properly. Many people would, of course, know that her husband was largely interested in a firm of big bookmakers.

CONDOVER'S RECORD.

Condover, said Sir John, was foaled in 1919, by Radium. He was bought by Mrs. Bendir in February, 1921, and ran in some three races as a two-year-old, winning two of them easily.

In 1923 he was third in the City and Suburban, and in the Jubilee Handicap was second, beaten by a neck by two horses which won in a dead-heat. In June, 1923, Condover won the Coronation Cup. In the Royal Hunt Cup, for which he had started favourite, he was fourth. Beasley rode him in most of those races.

It had been intended, after the summer racing in 1923, to train Condover for the Autumn Handicap, but in his last race he jarred himself, with the result that after June 1923, Condover did not see a racecourse until the Lincoln Handicap in March 1924. In that respect horses resembled human beings.

"Horses, I am told," said Sir John, "are like other highly-spirited beings in this respect. When Sir Edward Marshall Hall and myself come back from the Long Vacation we find it strange at first."

A MOODY HORSE.

Very serious work was carried on to get Condover fit again. He was ridden in training preparations about twice a week by Beasley, and gave satisfaction. The stable was confident that Condover was going to his

Continued on Page 8, Column 3.

TO-DAY'S INDEX.

LEADING ARTICLES:	Page.
French Finance	6
The Garden of Ireland	6
British-Grown Tobacco	6
An Irish Explorer	6
GENERAL:	
Adult Education in Denmark	8
Anxious Times for Germany	7
Broadcasting Programme	4
Cattle Losses in the West	7
Delayed Polar Flight	7
Destroyed Clare Residence	7
Dublin, Belfast and the Provinces	8
Dublin Spring Show	4
Dublin Theatres	8
French Airmen for Morocco	7
Future of the Church	9
Free State Trade	7
Hindenburg's Entry	7
Imperial Parliament	7
Law Reports	3
New Move by Mussolini	7
The Lion of Judah	7
Turf Libel Case	7
U.S. Markets	8
LETTERS TO THE EDITOR:	
The Shannon Scheme	8
The Free State Flag	8
FIANCIAL NEWS AND MARKETS	4
SPORTING NEWS	10-5

ADULT EDUCATION IN DENMARK.

FOLK HIGH SCHOOLS.

The Danish system of adult education which aims at making men better citizens and better fitted to play their parts in the world was explained to the Dublin Rotary Club yesterday by Miss Cunningham, M.A., the Principal of Trinity Hall, Mr. M. P. Rowan presided.

HUMAN TRAINING.

The Danes, she said, never made the blunder, so common to many other nations, of imagining that men are less important than organisations. They had as leader Grundtvig, and they set about improving themselves, training themselves, not to make machines, but to make every man a fine human being, a better citizen, better able to live with others and play his part in a fine common life. To give this human training the Danes evolved a special kind of school—the Folk High Schools, an adult system of schools which gives connection with actual everyday life. As a rule, students did not come to the High School under the age of 18; the majority were between 18 and 25. It had been found that at that age young people showed a strong natural desire of looking at the purpose and prospect of their lives.

At the High School the young men stay for five months, November to April, the women for three months in summer. Their work is directed to make them understand that they and their generation have been led up to by the past, that they are one step in a long progression, moved by a Divine purpose for the development of human values. Training of the body was not neglected, for the Danes had an excellent system of gymnastics. Nothing that was useful in real life was neglected. A very marked feature of the system was training in singing. The day's work opened with the singing of a patriotic song or hymn, some vivid inspiration towards beauty of action or thought. There was generally a song at the beginning of each class. All who had experience of the effect of this singing laid great stress on it—its power of giving a feeling of common life, common work, common aim.

LIFE IN THE SCHOOLS.

The life both in class and in the free time is very simple. Discussion plays a part in the classes, and students contribute ideas and facts from their own experience. Teachers, students and servants live together as a family, and the High School is the centre of life for the village. Visits to farms and dairies and to ancient monuments form part of the school life. Experts visit the schools, who tell the students what is being done in various departments of life, agricultural, technical, and economic. The keenness, the alertness, the desire to work well, which springs from the High School training, brought men on to the agricultural schools, the best of whose students come from the High School. The value set by the Danes on High Schools was shown by the State support that was given to them. Every school which could show that it is doing good work received an annual grant of 1,200 kr., together with 35 per cent. of the cost of teaching, equipment charges, etc. No State control was attempted. There are about sixty High Schools, and in the winter of 1922-23 6,214 pupils, men and women, attended.

For us in Ireland, concluded the speaker, the most important thing is the spirit which is making Denmark a humane nation, Christian in its civilisation as well as in its profession, the spirit of true devotion to the nation's life, the spirit of enlightened understanding of the great principles which underlie all decent and kindly human intercourse—that men are inter-dependent, that they are quite truly and literally, in their human relations, members one of another. (Applause.)

Major Cooper, proposing a vote of thanks, said that there was a desire for knowledge in the people of Ireland, but they were handicapped by circumstances. One of the difficulties in the way of the Schools in Ireland was the web of suspicion with which they would be surrounded. That suspicion must be dissipated. The first practical step would be to start one High School; but there was no use in thinking of, State aid until the enterprise had proved a success. If the school or schools met the demand, there would be no difficulty about State aid. (Hear, hear.)

The Rev. J. E. Hutton, M.A., seconded, and the vote was passed to Miss Cunninghame.

NATIONAL HOSPITAL FOR CONSUMPTIVES.

APPEAL TO THE PUBLIC.

"As regards the financial state of the hospital, the Board regret to say that the number of subscribers has still further decreased. Many subscribers of the hospital have left Ireland, and others have had their incomes reduced in a greater or less degree, whilst it seems almost impossible to obtain new contributors."

This is an extract from the annual report of the Board of Governors of the Royal National Hospital for Consumption for Ireland, to be presented to the thirty-second annual meeting, which takes place on Thursday, at 13 South Frederick street, Dublin. The hospital has now been recognised as a special institution for the training of nurses in the treatment of tuberculosis, and the Governors earnestly appeal to the public for increased help in order that the efficiency of the hospital may be maintained unimpaired. They are anxious to reduce the amounts of the weekly charges paid by or on behalf of patients, but regret that this will be impossible unless there is a considerable increase in the subscriptions or a substantial decrease in the cost of maintenance, which is at present on as economic a basis as is consistent with efficiency and the well-being of the patients.

LONDON THEATRES.

MISS THORNDIKE IN "THE ROUND TABLE."

FROM OUR OWN CORRESPONDENT.

LONDON, Monday.

To-night, at Wyndham's Theatre, Miss Sybil Thorndike presented Mr. Lennox Robinson's interesting play, "The Round Table," which was reviewed in these columns when it was produced with great success a month or so ago at the "Q" Theatre—one of London's new suburban theatres.

On seeing the play for the second time, unnoticed qualities of humour and life-like characterisation are apparent. Particularly is this the case in the character of Daisy Drennan, the heroine. The part, in Miss Thorndike's hands, becomes something altogether finer and more mystic. It is difficult, however, to say whether Miss Thorndike's subtler acting is entirely responsible for these deeper qualities in the character.

Certainly the clever production by Mr. Lewis Casson, the excellent acting, together with the charm, fantasy, and humour of Mr. Robinson's play, will ensure it a measure of success in the West End.

DUBLIN THEATRES.

GAIETY THEATRE.

RETURN OF THE D'OYLY CARTE COMPANY.

Surely there were very few in the audience at the Gaiety Theatre, Dublin, who did not feel that queer emotion, which is identified by a jump in the throat, when the curtain went up on the opening chorus of "The Mikado" last night. A thrill of mindful seemed to run through the theatre, and then applause broke out, as if something had to be done to relieve pent-up feelings.

The D'Oyly Carte Company was back in Dublin; and that was Dublin's greeting. Anybody who had disturbed the hearing of a note of the overture had been frowned on by his neighbours; but now the music was covered by the outburst of applause, while emotion spent itself.

The company, so much loved in Dublin and so regular in its visits for many years, appears now for the first time since the year 1920. It was caught in the Easter Week troubles of 1916, when some of the principals were staying at the Shelbourne Hotel. Every year as it seemed, after that, its visit was either made hazardous by the submarine danger or disturbed by one or other of the events that occurred to disorganise Dublin life in those troubled times; and when, in 1920, three performances in one week were prevented, it was not surprising that the company resolved that Dublin must be cut out of its tours in future.

We want no more disturbances at any time, but with the D'Oyly Carte Company in mind, we shall hold to a special hope that the next three weeks in particular may be unmarred.

After the initial greeting last night to the company as a whole and all that it stands for in Dublin minds, there were greetings to each of the old members of the company on first entrance. Notably there are Miss Elsie Griffin ("Yum-Yum" last night), Miss Bertha Lewis (Katisha), Mr. Leo Sheffield (Pooh-Bah), and—oldest and best-loved friend in the company—Mr. Henry A. Lytton (Ko-Ko).

The presence of these old members ensured a performance thoroughly in the cherished traditions of the D'Oyly Carte Company. One could leave it at that; it means that no disappointment will fall to the hundred-and-one Dublin people who have obtained seats for one or other of the operas by patient waiting in the box-office queues last week, or to the others who will have hours of waiting to ensure access to the unbooked parts of the theatre.

One principal's work, however, requires special mention. When the company was here last, Mr. Leo Sheffield was still keeping as close as he could to the manner of the late Fred Billington. Audiences expected that of him, and it was his best policy at the time. Now, however, Mr. Sheffield has been long enough in the parts to which he succeeded to have developed a personality of his own; and, while he does not disappoint in any essential those who have memories of his predecessor, he gives play to qualities that are distinctive; and exercises his special powers of voice so freely. One has now no sense of his being a substitute for another; he scores off his own bat.

Those members who are new to us pleased the audience well, and left no reason to doubt that they will obtain places in our affections beside their predecessors. Mr. Charles Goulding sang Nanki-Poo's music as we like it sung; Mr. Darrell Fancourt made the Mikado one expects, and even added something to old impressions of the part, and in Miss Eileen Sharp and Miss Aileen Davis, Yum-Yum's sisters were as charming as ever.

It every respect, the dear old "Mikado" was as delightful as ever.

THEATRE ROYAL.

The programme at the Theatre Royal this week is interesting and varied, and the large audiences testified their appreciation with much applause. Two American entertainers, Layton and Johnstone, whose first visit this is to Ireland, are above the average as vocalists. Their repertoire contains many good songs, which they render with expression. One of the entertainers is an accomplished pianist. Vanwy Chard, a Welsh vocalist, had a good reception. She is endowed with a fine soprano voice, which she uses with excellent effect. Rupert Ingalese and his flunkeys gave an exhibition of juggling and sleight-of-hand, which greatly interested the spectators. Knighton and Gold were very funny, and the Four Julians performed clever feats of agility on cross-bars. Johnny Walker and his "Wee Mascot," an infant, were amusing. Shogun and Ryder (man and wife) gave a remarkable exhibition of accurate shooting with rifles, and surprised the audience with what they describe as "shooting through a woman." The Two Carrs, Scottish dancers, contributed a good "turn."

OLYMPIA THEATRE.

John McDonagh's new revue, "Dublin Listening," was presented to large audiences at the Olympia Theatre, Dublin, last night. There are thirteen scenes, chiefly topical, and some of them are cleverly thought out. Jimmy O'Dea is the leading character, and he fills different *rôles* with much facility. "Up on the Honeymoon," in which he, a sailor and bridegroom are Miss Fay Sargent and Jimmy O'Dea, is full of wit and humour. An interesting scene is that in the office of "The Searchlight," in which the editor, Jimmy Blower, has a terrific difficult time in explaining to aggrieved readers that the leading articles do not reflect on them. "Carnival Night at the Nine-and-a-half Arts Ball" is also a good scene. Kity Murnaghan sang "Teddy O'Neale" and "Margarita Maloney," the latter being composed by Mr. McDonagh. A. J. O'Farrell sang several songs very well, and Dick Smith was also successful vocalist and dancer. Nesta Cameron and the Lennox Girls are an entertaining troupe, and contribute many songs and fancy dances. The staging was effective, and the production was a decided success.

QUEEN'S THEATRE.

"Whiffles," a revue in eleven "whiffs," is the attraction at the Queen's Theatre. A pleasing singer is Hilda Paul, while other artists who perform well are Jack Saunders, Joe Robins, Griff Hodson, Mamie Graham and Lill August. The fun is of the knockabout variety.

THE DOROTHY FORREST TRIO.

An exhibition of classical dancing was given last night at the Abbey Theatre by the Misses Dorothy Forrest, Dorothy Searle, and Josephine Hodges. Miss Forrest, in a short speech on Greek dancing, said that in all dancing of that order no movement or posture was attempted that was not absolutely natural; no strained or fantastic poses were assumed, as dancing for the Greeks was a part of their education, and aimed at keeping the whole body in a state of perfect fitness. One of the best items was "The Wind and the Leaf," by Miss Forrest and Miss Searle. Miss Forrest's "Dying Swan" dance—made famous by Pavlova—was very beautiful.

The programme was varied by the introduction of several songs by Miss Flanagan and Mr. John L. Woods, the former a Father Mathew Feis winner and highly commended at the recent Feis. Mr. Woods, winner of the O'Mara Cup, was very fortunate in his selection of favourite old songs, notably "To Anthea" and "La Belle Dame sans Merci."

Cadbury's Chocolates

BOURNVILLE CHOCOLATE		1d. & 2d. BARS
CADBURY'S CHOCOLATE	MILK AND NUT MILK	2d.
CADBURY'S MILK CHOC.	ALSO WITH NUTS ½-lb. BLOCK	1/5
BOURNVILLE CHOCOLATE	ALSO WITH NUTS ½-lb. BLOCK	1/3
TRAY CHOCOLATE	(MILK AND PLAIN) Per ½ lb.	9½d.
BOURNVILLE & TUDOR ASS'MTS	"	10½d.
WARWICK & BOSTON ASS'MTS.	"	7½d.

BOURNVILLE COCOA 8d PER ½-LB. TIN 1-lb-1/3 1-lb-2/6

See the name "CADBURY" on every piece of Chocolate

TURF LIBEL CASE.

(Continued from Page 7, Column 7.)

races properly fit and with very good chances of winning.

After Condover's defeat in the Lincoln he dropped very much in the public estimation. He was a moody horse, especially in a big field. Twenty-seven horses started for the Lincoln. Perhaps he was affected, too, by the absence from the racecourse, for horses were not machines. That applied particularly to highly-bred horses. In fact, Condover was not generally fancied by the sporting papers for the Lincoln, and about the first week in March pretty long odds could have been obtained against him.

He was taken two days before the race to Lincoln. Condover was perfectly fit on arrival, and the jockey was satisfied with his canters. In fact, everybody was pleased, and the suggestion that the people who were intimately involved in this were engaged in putting into the race a horse that was not fit, was a cruel suggestion, and utterly unfounded.

MODEL OF THE COURSE.

Sir John then produced, for the benefit of the Jury, an elaborate little model in green, shaped like a bagatelle board, showing the Lincoln racecourse, complete with grand stand, winning post, and a line of toy horses drawn up at the start.

"I am indebted for this model," said Sir John, "to the energy and supervision of my learned junior, Mr. Aspinall, who, in addition to his knowledge of the law, appears to know quite a lot about racing."

Placing the model on the bench in front of him, Sir John demonstrated to the jury points about the course. The Lincoln mile narrowed in two furlongs from 136 feet width to 100 feet, and the left-hand side narrowed, so that 1, 2, 3 were the worst numbers, as the counting was from that side. The outside horses tended to go to the left, because of a swerve, and Condover, who drew 6, was in every way prejudiced. In addition, he was a nervous horse.

This being the third day of the meeting, the course was most horribly cut up and very muddy. Condover was a horse who did not like mud being thrown up at him, and therefore if he was to win it was essential that he should get off in front at the start. Sir Galahad, the classic horse, which won, was 9 at starting, the second, Evander, was 25, the third, Dalin people who have obtained seats for one or other of the operas by patient waiting in the box-office queues last week, or to the others who will have hours of waiting to ensure access to the unbooked parts of the theatre.

One principal's work, however, requires special mention. When the company was here last, Mr. Leo Sheffield was still keeping as close as he could to the manner of the late Fred Billington. Audiences expected that of him, and it was his best policy at the time. Now, however, Mr. Sheffield has been long enough in the parts to which he succeeded to have developed a personality of his own; and, while he does not disappoint in any essential those who have memories of his predecessor, he gives play to qualities that are distinctive; and exercises his special powers of voice so freely. One has now no sense of his being a substitute for another; he scores off his own bat.

Those members who are new to us pleased the audience well, and left no reason to doubt that they will obtain places in our affections beside their predecessors. Mr. Charles Goulding sang Nanki-Poo's music as we like it sung; Mr. Darrell Fancourt made the Mikado one expects, and even added something to old impressions of the part, and in Miss Eileen Sharp and Miss Aileen Davis, Yum-Yum's sisters were as charming as ever.

It every respect, the dear old "Mikado" was as delightful as ever.

THEATRE ROYAL.

The programme at the Theatre Royal this week is interesting and varied, and the large audiences testified their appreciation with much applause. Two American entertainers, Layton and Johnstone, whose first visit this is to Ireland, are above the average as vocalists. Their repertoire contains many good songs, which they render with expression. One of the entertainers is an accomplished pianist. Vanwy Chard, a Welsh vocalist, had a good reception. She is endowed with a fine soprano voice, which she uses with excellent effect. Rupert Ingalese and his flunkeys gave an exhibition of jugglery and sleight-of-hand, which greatly interested the spectators. Knighton and Gold were very funny, and the Four Julians performed clever feats of agility on cross-bars. Johnny Walker and his "Wee Mascot," an infant, were amusing. Shogun and Ryder (man and wife) gave a remarkable exhibition of accurate shooting with rifles, and surprised the audience with what they describe as "shooting through a woman." The Two Carrs, Scottish dancers, contributed a good "turn."

OLYMPIA THEATRE.

John McDonagh's new revue, "Dublin Listening," was presented to large audiences at the Olympia Theatre, Dublin, last night. There are thirteen scenes, chiefly topical, and some of them are cleverly thought out. Jimmy O'Dea is the leading character, and he fills different *rôles* with much facility. "Up on the Honeymoon," in which he, a sailor and bridegroom are Miss Fay Sargent and Jimmy O'Dea, is full of wit and humour. An interesting scene is that in the office of "The Searchlight," in which the editor, Jimmy Blower, has a terrific difficult time in explaining to aggrieved readers that the leading articles do not reflect on them. "Carnival Night at the Nine-and-a-half Arts Ball" is also a good scene. Kity Murnaghan sang "Teddy O'Neale" and "Margarita Maloney," the latter being composed by Mr. McDonagh. A. J. O'Farrell sang several songs very well, and Dick Smith was also successful vocalist and dancer. Nesta Cameron and the Lennox Girls are an entertaining troupe, and contribute many songs and fancy dances. The staging was effective, and the production was a decided success.

QUEEN'S THEATRE.

"Whiffles," a revue in eleven "whiffs," is the attraction at the Queen's Theatre. A pleasing singer is Hilda Paul, while other artists who perform well are Jack Saunders, Joe Robins, Griff Hodson, Mamie Graham and Lill August. The fun is of the knockabout variety.

THE DOROTHY FORREST TRIO.

An exhibition of classical dancing was given last night at the Abbey Theatre by the Misses Dorothy Forrest, Dorothy Searle, and Josephine Hodges. Miss Forrest, in a short speech on Greek dancing, said that in all dancing of that order no movement or posture was attempted that was not absolutely natural; no strained or fantastic poses were assumed, as dancing for the Greeks was a part of their education, and aimed at keeping the whole body in a state of perfect fitness. One of the best items was "The Wind and the Leaf," by Miss Forrest and Miss Searle. Miss Forrest's "Dying Swan" dance—made famous by Pavlova—was very beautiful.

The programme was varied by the introduction of several songs by Miss Flanagan and Mr. John L. Woods, the former a Father Mathew Feis winner and highly commended at the recent Feis. Mr. Woods, winner of the O'Mara Cup, was very fortunate in his selection of favourite old songs, notably "To Anthea" and "La Belle Dame sans Merci."

DUBLIN AND THE PROVINCES.

DUBLIN.

Liffey Tunnel Proposal.—Pembroke Urban Council last night adopted the report of a committee which recommended that a rate of not more than one penny should be levied for the next ten years by way of contribution towards the cost of a tunnel under the Liffey, the annual contribution not to exceed £600 in any one year. It was agreed that the Dublin Borough Commissioners should be asked in return to contribute towards the cost of rebuilding and widening Ringsend Bridge, portion of which is in their area.

Humane Killing Movement Funds.—A concert in aid of the funds of the County Wicklow Society for the Prevention of Cruelty to Animals, which desires specially to promote humane killing methods, will be given in the Engineers' Hall, Dawson street, on Thursday at 8 p.m. Among those who will contribute to the programme are the Misses H. Bates and Ivy Furlong, and Messrs. John Gill, T. G. Wallis, T. W. Hall, J. L. Woods, and A. Preston, with Miss Dorothy Stokes and Mr. T. F. Figgis at the piano.

Farmers and Local Elections.—Mr. C. F. McLoughlin, an elaborate little model in green, shaped like a bagatelle board, showing the Lincoln racecourse, complete with grand stand, winning post, and a line of toy horses drawn up at the start.

"I am indebted for this model," said Sir John, "to the energy and supervision of my learned junior, Mr. Aspinall, who, in addition to his knowledge of the law, appears to know quite a lot about racing."

Placing the model on the bench in front of him, Sir John demonstrated to the jury points about the course. The Lincoln mile narrowed in two furlongs from 136 feet width to 100 feet, and the left-hand side narrowed, so that 1, 2, 3 were the worst numbers, as the counting was from that side. The outside horses tended to go to the left, because of a swerve, and Condover, who drew 6, was in every way prejudiced. In addition, he was a nervous horse.

This being the third day of the meeting, the course was most horribly cut up and very muddy. Condover was a horse who did not like mud being thrown up at him, and therefore if he was to win it was essential that he should get off in front at the start. Sir Galahad, the classic horse, which won, was 9 at starting, the second, Evander, was 25, the third, Dalin was 12, and the fourth, Overseer, was 22.

THE TOP WEIGHT.

Condover, moreover, carried the heaviest weight of the race, 9st. 9lb., and came in twelfth. Instead of jumping into his bit quickly, as was necessary if he was to get a good position, he displayed sourness in cantering up, and the others in the race closed in front of him and shut him up behind the bottle's neck.

If Condover had won it would have been a great coup for the stable. The horse would have beaten Sir Galahad, who afterwards beat Epinard, one of the world's fastest horses. Had he won the £2,075 stake his value as a sire would have been greatly increased.

Cooper, the trainer, had been promised £500 by Mrs. Bendir if he won, and the jockey had been promised £1,000.

WHAT THE STABLE LOST.

Mrs. Bendir's horses had always been run and trained to win. Condover started at 100 to 6. Mr. Purefoy stood to win £10,000 and lost and paid £485. Mrs. Bendir stood to win £3,000, and lost £100, and the bets of the stable connections would have won £34,355 10s.

All the bets made on Condover were made through Messrs. Ladbrooke and Co. None of the bets was hedged at all.

NEWBURY VICTORY.

The Lincoln was on March 26th. The Newbury Spring Cup was on April 12. Again at this course it was better to be on the right than on the left, and Condover was more fortunate in drawing eleven. The horse ran well, hanging back, however, in the middle of the course, but recovering and winning easily by three lengths.

His win was due to his having plenty of room and no mud in his face. The Stewards—Sir Samuel Scott, Mr. Singer and Mr. Raynor—held an inquiry immediately after the race, they said, into the discrepancy in the running at the two races, and had Mr. Parfoy, Mr. Harper, and Beasley before them, and published the result which everybody saw on the course.

They accepted the explanation given. The Stewards were completely satisfied. So would the jury be; so was everybody.

By his victory at Newbury, Condover would incur a penalty for his next engagement, as well as he was entered for the City and Suburban, he would certainly have incurred a penalty of, perhaps, 10lb.—an extra weight which, in fact, was added.

There was no doubt at all that under those conditions Condover was not likely to win the City and Suburban, and, very properly, he was scratched.

THE "BLOWER."

With regard to the betting, the favourite horse in the Newbury was Pondoland, and, considering the importance of the race, there was very little betting on it. The fiell money being small, the betting market was extremely sensitive.

Shortly before the race the average price to be obtained on the course against Condover was 100 to 8 or 12½ to 1. The horses went to the post seventeen minutes late, and when that happened a curious piece of racing economics explaining to aggrieved readers that the leading articles do not reflect on them. "Carnival Night at the Nine-and-a-half Arts Ball" is also a good scene. Kity Murnaghan sang "Teddy O'Neale" and "Margarita Maloney," the latter being composed by Mr. McDonagh. A. J. O'Farrell sang several songs very well, and Dick Smith was also successful vocalist and dancer. Nesta Cameron and the Lennox Girls are an entertaining troupe, and contribute many songs and fancy dances. The staging was effective, and the production was a decided success.

QUEEN'S THEATRE.

"Whiffles," a revue in eleven "whiffs," is the attraction at the Queen's Theatre. A pleasing singer is Hilda Paul, while other artists who perform well are Jack Saunders, Joe Robins, Griff Hodson, Mamie Graham and Lill August. The fun is of the knockabout variety.

THE DOROTHY FORREST TRIO.

An exhibition of classical dancing was given last night at the Abbey Theatre by the Misses Dorothy Forrest, Dorothy Searle, and Josephine Hodges. Miss Forrest, in a short speech on Greek dancing, said that in all dancing of that order no movement or posture was attempted that was not absolutely natural; no strained or fantastic poses were assumed, as dancing for the Greeks was a part of their education, and aimed at keeping the whole body in a state of perfect fitness. One of the best items was "The Wind and the Leaf," by Miss Forrest and Miss Searle. Miss Forrest's "Dying Swan" dance—made famous by Pavlova—was very beautiful.

The programme was varied by the introduction of several songs by Miss Flanagan and Mr. John L. Woods, the former a Father Mathew Feis winner and highly commended at the recent Feis. Mr. Woods, winner of the O'Mara Cup, was very fortunate in his selection of favourite old songs, notably "To Anthea" and "La Belle Dame sans Merci."

Cadbury's Chocolates

BOURNVILLE CHOCOLATE		1d. & 2d. BARS
CADBURY'S CHOCOLATE	MILK AND NUT MILK	2d.
CADBURY'S MILK CHOC.	ALSO WITH NUTS ½-lb. BLOCK	1/5
BOURNVILLE CHOCOLATE	ALSO WITH NUTS ½-lb. BLOCK	1/3
TRAY CHOCOLATE	(MILK AND PLAIN) Per ½ lb.	9½d.
BOURNVILLE & TUDOR ASS'MTS	"	10½d.
WARWICK & BOSTON ASS'MTS.	"	7½d.

BOURNVILLE COCOA 8d PER ½-LB. TIN 1-lb-1/3 1-lb-2/6

See the name "CADBURY" on every piece of Chocolate

No Quorum for a Year.—It was reported to the Newbridge Town Commissioners that the School Attendance Committee had not met since May 5, 1924, as a quorum had not been present on the dates fixed for subsequent meetings. The National Education Office had pointed out that any member of the committee who had failed to attend a meeting within a period of six months could be replaced, and the Commissioners' clerk was instructed to send particulars of the attendances to the Education Office.

The Late Dean Hamilton.—The funeral of the late Rev. James Hamilton, formerly Dean of Clonmacnoise and Rector of Clara, took place yesterday in St. Mary's Churchyard, Clara. The Bishop of Meath conducted the Service, which was attended by a large number of clergy and laity, including many members of the Roman Catholic community, among whom the Dean was very popular.

Attacked for Revising Politics.—Christopher Byrne was awarded £55 at Wicklow Circuit Court yesterday for the burning of a small thatched house and contents at Ballintonbay, Arklow. He said that he had been an old Fenian and a Republican, and was taken out by armed men and threatened because he had turned Free Stater.

Generosity Abused.—When William Smyth, of Martinstown, was charged at Newbridge with cutting and taking away timber from Martinstown Wood without authority, Major George Ruddel, owner of the wood, stated that he gave permission to people to take timber from certain parts of the wood, but not this particular part. He found the defendant taking away a hazel tree on a cart. The magistrate said that Major Ruddel's generosity had been abused, and he fined the defendant 1s., with 6s compensation, and 2s. costs.

Raid and Assault Charge.—Thomas Henry, John Reddy and Michael O'Toole were committed for trial, in custody, at Gorey yesterday on charges of entering the residence of Moses Mernagh, intimidating him with a revolver, and beating him, to the danger of his life.

MUNSTER.

All Night Chase.—Following complaints of salmon poaching on the River Suir, police hid themselves on the banks, seven miles from Waterford, last Saturday night, and shipped some men in boats. Several of the supposed poachers jumped into the river and swam to the Wexford bank. Others rowed to the Waterford shore, and then followed a chase across country which lasted until daylight. Many of the fugitives escaped, but some men were caught, and will be prosecuted. The police seized three boats and four salmon nets.

Barracks as Tenements.—Nenagh Urban Council proposes to take over the local barracks for conversion into tenements, to relieve the urgent need for housing the workers in the town.

NORTHERN IRELAND.

Retail Publican's Wholesale Dealings.—At Omagh Petty Sessions yesterday, James D. Wilson, publican, Market street, Omagh, was fined £100 in each of five cases, mitigated to £25, with a recommendation that the Customs and Excise authorities reduce the amount to £4, in summonses for dealing wholesale in beer without a licence. The summonses were in respect of stout and Bass supplied to the Constitutional Club, Omagh. An Excise officer said that the defendant was entitled to sell four and a half gallons, or two dozen reputed quarts, without a licence, at any one time to any one person, but in these cases defendant had not kept within that limit. Another Excise officer said that he had advised the defendant to renew his wholesale licence, which had allowed to lapse, but Wilson said that he did not intend to sell any large quantities.

Unsanitary Houses.—Orders were made at Newtownhamilton Co. Armagh, yesterday against George Patton, Carrowmannon, and John Quinn, Dorsey M'Donald, with £5 5s. costs in each case, in respect of the unsanitary condition of their houses. Quinn was kept in Patton's cottage, which was approached over a heap of manure. In Quinn's case the house was in such a state that it could not be repaired. The hall door was supported on two old coats and a pair of trousers. The doctor said that a bundle of rags in the corner turned out to be Quinn himself.

Ballymoney Schools.—Lord Londonderry, Minister of Education, visited Ballymoney yesterday in connection with the proposed schemes for more accommodation for the children of the infants' department of the Ballymoney Model School. He received deputations representative of the Regional Committee, Urban District Council, and the parents of the children affected, who explained their views on the matter of the proposed transfer of the infants' department of the Church Street Public Elementary School.

Unburied Carcases.—It was stated in a prosecution at Omagh yesterday against Henry Livingstone, Drumnakilly, for failing to bury the carcases of two cattle, that one of the carcases was in such a decomposed condition that the police could not tell what kind of beast it was. Half the carcases had been carried to an adjoining field by dogs. The defendant was fined 20s. and costs.

LEINSTER.

Playing Field Incident.—One of the two teams to play in a Gaelic Athletic Association hurling match at Wexford on Sunday included a Republican member of the Dail and the other two Civic Guards. Ten minutes after the game started the Guards walked off and the match was abandoned. At a meeting of the County Council of the Association subsequently it was stated that the captain of the side which included the Guards was prepared to allow the match to be awarded to the opponents. The referee explained that he did not order the Guards off the ground, and tried to have the game continued.

Some racehorses had peculiarities. Radium had some, and it was a fact that peculiarities in racehorses were often transmitted. Radium was rather a funny horse to start.

In the Cambridgeshire as a three-year-old Condover's weight was 7st. 13lb. That was a pretty high weight, and it was seldom that a three-year-old carrying as much as 8st. won that race.

Mr. Purefoy said that Condover was one of the few horses that had always been backed by the stable every time he ran. That was because he was such a good horse at home, winning every time in his training gallops. Condover had always been run to win every time out. Mr. Purefoy said that he was very anxious for the horse to win so important a handicap as the Lincoln; and he started serious work in January and cancelled a trip to New York to look after the horse. He was a very fit horse the day he ran at Lincoln. He was always going so much better than the rest of their horses that they did not have a formal trial.

Witness backed him at the past.

LAST WORDS TO BEASLEY.

Before the race he said to Beasley: "I hope you will get off, Harry, and keep in the front rank all the way." He also said: "Do not forget to get a place, even if you cannot win." This was a reminder that they should not be backed this horse both ways. It was always possible a jockey might give up if he was falling behind. He was sure Beasley did his best.

The Judge—Where is the horse now?

The witness said that Condover now belonged to a Belgian, who backed him again in the Lincoln and City this year, and told witness to do the same. Witness did back him. He knew he was such a good horse he could not leave him out.

[Condover was unplaced each time.]

SOLD FOR £2,000.

Later witness advised Mrs. Bendir to sell Condover at the Newmarket December sales. He was sold for £2,000.

In cross-examination, witness said that he accepted Sir Edward's statement that the defendants were not now making any suggestion of dishonesty or improper conduct against any of the four plaintiffs. He added that if the defendants had said that a year ago there would have been no case.

Sir Edward—If Condover had won would Ladbroke and Co. have stood to lose £34,000? No; they would unnaturally lay some of it off it it was Mrs. Bendir's horse and was fancied. They would be responsible for the payment, of course.

MONEY THAT CAME BACK.

Mr. Purefoy agreed that after he had backed Condover in the Lincoln the price shortened. He denied telling anyone after the race that Condover was not fit. He did not tell the Stewards that the horse was not properly tuned up at Lincoln.

May I take it that the public are entitled to assume, if they see a man of your credentials and reputation backing a horse, that, in your opinion, the horse is fit? Sure. I do not lose my money for fun.

Sir Edward—Was not the general comment of the Press this—that there must have been some explanation, and the probable one was that the horse was not fit? Yes.

When did you put your money on for the Newbury Spring Handicap? It was done at starting price the morning of the race, I think.

FOR SHOW VISITORS.

Visitors to Dublin for the Spring Show are specially invited to come to Marlees Salons—acknowledged to be the most beautiful in Dublin—and see the exclusive styles in distinctive Knitwear, silk, bouclette and feather-weight jersey, for tennis, golf, and town wear. Address 114 St. Stephen's Green (continuation of Grafton street).—(Advt.)

U.S. MARKETS.

IRREGULAR CLOSING OF STOCKS.

(REUTER'S TELEGRAMS.)

NEW YORK, Monday.

Stocks opened firm, and turned irregular on professional selling, the doubtful condition of some industries, and reports of dissensions between the Eastern Railroad Executives and the proposed Consolidations. Motor Shares were strong, however, Nash jumping 1lb points, and there was enormous buying of low-priced motors. Shorts of Sumatra Tobacco pay 50 dollars daily to borrow 100 shares, and the price rose from 21 to 69 to-day, but reacted to 52. The market closed irregular. Government Bonds irregular; Railroad Bonds firm. The day's sales totalled 1,700,000 shares.

	Mon.	Sat.
Call Money	3½ p.c.	Non.
Exchange on Lon. 60 days' sight	4.80⅝	4.80⅞
Do. Demand Bills	4.84⅝	4.84⅞
Cable Transfers	4.85	4.84⅞
Do. Montreal	4.84⅞	4.85
Exchange Paris, cable	3.23	3.20½

Par.	STOCKS.	Closing Bid Prices. Mon.	Business Done. Sat.
100	U.S. Funded	102¼	102⅛
100	Atch. Top., Santa Fe	118½	118⅝
57	Do. Preference	95	95
77	Baltimore and Ohio	79⅛	77⅝
100	Canadian Pacific	142	142
4	Chic., Mil., & St. Paul	4⅛	4⅛
100	Chicago and N.-West	63½	63½
50	Erie Shares	29⅜	30⅛
100	Do. Preferred	37⅜	37⅝
100	Illinois Central	111	112
100	Louisville & Nashville	109⅝	110⅛
50	Missouri, Kan., & Texas	34⅛	34⅜
35	Missouri Pacific New	34⅛	35⅜
100	New Cal. & Hudson	116	117⅜
100	New York Central Con	126⅛	126⅝
100	Norfolk and West. Con	61⅝	61⅝
50	Northern Pacific Com	43⅛	43⅝
50	Pennsylvania Shares	43⅛	43⅝
50	Reading Shares	78	78⅜
50	Do. Preferred	37⅞	37⅝
100	Southern Railway	21	21⅛
100	Southern Pacific	102	102⅜
100	Union Pacific	136⅛	136⅜
76	Do. Pref.	73⅜	74
94	American Smelt. and Refining	32	32⅝
37	Anaconda Copper	36⅝	36⅜
29	British-American Tobacco Ord.	28⅝	28⅝
100	New York Consolidated Gas	83⅛	83⅝
284	General Electric	275⅜	277
125	National Lead	140⅝	140⅝
118	United States Steel Common	115⅛	115⅝
120	Do. Pref.	122⅜	122⅝
100	Bethlehem Steel Com. Stock	39⅜	39⅜
100	Int. Mercantile Marine	67⅛	67⅝
77	General Motors (New)	74⅛	74⅜
41	Inter. Mer. Marine Com. Certs.	16⅛	16⅜
100	Do. Pref. Certs.	41⅛	41⅜
41	Shell Ordinary	40⅛	40⅛
73	Pan-American Petroleum Com.	76⅛	76⅜
100	Argo-American Oil	25⅜	25⅜
25	Shell Union Oil Corp.	24⅝	24⅝
100	U.S. Rubber	46	45⅞
100	American Can	184⅛	185
24	International Harvester of Canada	23⅞	23⅝
	BONDS.		
94	Atch. Top. New 4s Gen. Mort.	91⅛	92
65	Erie Rail. Gen. 4s 1st Mort.	83	83⅛
96	Union Pacific 4 p.c. Bonds	93⅝	93⅝
109	U.S. Steel 2nd Mort. 5s Rec.	108	108⅛
116	U.K. 5s per cent. Bonds, 1929	117⅜	117⅜
110	Do. do. 1937	107⅜	107⅜
97	7 p.c. German Loan	94⅜	94⅜

* Asked. † Ex div. ‡ Ex interest. § Ex rights.

NEW YORK PRODUCE MARKETS.

WHEAT weak, 4½c. to 1½c. lower.

	To-day.	Prev. day.
No. 2 Hard Winter, spot	175⅞	178
No. 2 Red Winter, spot	202½	207
No. 2 Mixed Durum, spot	187½	190
No. 1 Northern Manitoba, spot	185⅞	187¾

Corn for export—Nil.

RYE weak, 5½c. cheaper. No. 2 spot, 125½.

Sales for export—Nil.

BARLEY easy, 2c. down. American malting, 97.

MAIZE steady, ½c. higher.

	To-day.	Prev. day.
Western No. 2 mixed, spot	123¾	123¾

FUTURE OF THE CHURCH.

THE CALL TO BE GOOD NEIGHBOURS.

OPENING OF GENERAL SYNOD.

The Bishop of Down and Connor and Dromore (the Right Rev. Dr. Grierson) last night preached at the opening Service in connection with the General Synod of the Church of Ireland in St. Patrick's Cathedral, Dublin. In the course of the sermon he said that by peacefulness, by kindness, by loyalty to lawfully existing Governments, by brotherliness, by placability, by upholding and defending truth, by honesty, by righteousness, by brightness and sunniness of life, by love amongst themselves, by a love that overflows to all, even to those that oppose, were they to exhibit the Christian spirit. "Whether in Northern or Southern Ireland," he added, "we are called to be good neighbours, good citizens, and good Christians."

The Service was largely attended by both lay and clerical members of the Church. The hymn, "It were my soul's desire," was sung as the choir and clergy entered the Cathedral.

The Primate (Dr. D'Arcy), Archbishop of Dublin and all the bishops, with members of the Chapters of both St. Patrick's and Christ Church Cathedrals were in the procession. The clergy included the Very Rev. H. J. Fawlor (Dean of St. Patrick's Cathedral), the Very Rev. H. B. Kennedy (Dean of Christ Church Cathedral), the Archdeacon of Gendalough, Canons Somerville, White, Thompson, Connell, Gibbon, Greer, Baillie, Holmes, King, Lyster, Forrester, Leslie, Drury, Wilson, Brett, Webster, Ford, Allen, Hackett and Stewart, and the Revs. H. Stewart, W. W. Dungan, J. E. L. Oulton, J. P. Shortt, J. J. Loughead, J. L. P. Atkinson, J. J. Butler, E. H. F. Campbell, John Tobias, N. H. Hamilton and Herbert Turner.

The Lesson was read by the Dean, and the prayers were intoned by the Rev. J. L. P. Atkinson (Dean's Vicar), and the Rev. J. J. Butler (Succentor). The Anthem was: "He was cut off out of the land of the living" (Handel).

THE SERMON.

The Bishop of Down preached from the text: "He hath promised, saying, yet once more I shake not the earth only, but also Heaven. And this word, 'yet once more,' signifieth the removing of those things that are shaken, as of things that are made, that those things which cannot be shaken may remain" (Hebrews XII.: 26-27). He took it, he said, that we believed that moral progress can be traced in human history. Our conscience, he thought, demanded that a consummation should at least be reached when good would be victorious over evil. This intuition, this demand of conscience, found strong corroboration in the teaching of the New Testament. The New Testament bade us see in the critical periods of history the dynamical visitations of our Lord. In the passage from which the text was taken the writer endeavoured to calm his readers amidst the strain of revolution and change, by teaching them that all was due to God's shaking society. He bade them see in their distress the birthpangs of a new age. He pointed out that, no matter how great might be the ruin of things temporal, yet they lived in a spiritual kingdom that could not be shaken. Nay, the dissolution of things temporal, as the result of cosmic catastrophe, could result only in revealing the supreme reality and permanence of that which was spiritual and eternal, and, so, unshakable. When the dust of dissolution had subsided, all of real worth would stand out "brave and clear"; the reality of its worth would be demonstrated by the fact of its survival.

They were gathered to worship God as a Church—a Church united as one—before they entered upon their deliberations in Synod assembled, and as they thus came from all parts of their native land to review their position and to consider how best they might fulfil the duty entrusted to them by Almighty God, they necessarily had their minds filled with the events of the last few years, and pondered over their prospects. Recalling the experiences of those years, he said that nowhere more than in the North were their sorrows and trials felt to be the sorrows and trials of the whole Church. He believed that never did their Church and the Protestant community generally, stand higher in esteem amongst all thoughtful Irishmen than they do to-day.

TWO OBVIOUS DUTIES.

Standing, as they did, at such an epoch, it seemed to him that two obvious duties rested upon them—the first to thrust aside depression; the second to realise what they stood for, and, realising it, to present it unfalteringly to their fellow-countrymen as the faith by which they lived. Knowledge of the past should help to banish faithless fears, and should lead them to believe that as God had heretofore lovingly preserved them, so He would be with them in the future if they remained true to the service to which He had called them. The mistakes, the blemishes, and the faults of which they themselves were guilty must be remembered, too, and they would do well, as a Church, to acknowledge and confess their past transgressions. And if, in studying the past, they were led to wonder how the Church of Ireland ever survived the storms that assailed her from without, and the failures that weakened her from within, might they not conclude that she survived because she possessed those indestructible spiritual truths which, being unshakable, remained as supports of her fabric, when the rain descended and the floods came and the winds blew and beat upon her with force?

There could be but one answer to the question what was the message with which God had especially entrusted them, and which it was their prime duty to proclaim. Their first duty, which, in very truth, summed up their every duty, was to proclaim Christ.

PRACTICAL CHRISTIANITY.

Then again, he would urge that they were so to proclaim their faith as to make it clear that they believed that practical Christianity was rather a life based on the acceptance of religious principles than a life based on obedience to rules of authority. This was, he believed, a basis of Protestantism, and was a message needed to-day. They believed that a man might outwardly obey every religious rule, and yet be without true religion. They held that religion was life, rather than submission. And they would warn men against substituting fixed rules for spiritual principles. As Dr. Headlam had lately said:—"We must not substitute the idea of discipline for the idea of character." That was a truth they stood for: a truth that produced a type of character at once virile and strong, a type of character the better able, by God's grace, to resist the enticements of evil influences. A life based on Christian principles personally held would stand the strain, for it was upheld by those things which could not be shaken and remained.

Lastly, he urged that they, as a Church, should boldly declare that the Gospel of Christ had nothing to fear from the intellectual movements of their day. If they had passed through the period of unsettlement in the history of their native land, it was no less true that they were passing through a period of unsettlement also in the moral and intellectual world. This unsettlement undoubtedly tested belief and conduct. But it could not really hurt the Christian faith.

A STILL GREATER FUTURE.

It was impossible to over-estimate the help that scholarship had of late given to religion. The thoughtful young men and women of to-day were infatuated by the splendours of knowledge that were opening before their eyes, and they would find it difficult to respect a Church that shrinks from truth, or to accept a faith that stereotypes itself into narrow formulas. And it was necessary to the young that they should look, as they longed and prayed, for a still greater future for their Church. To those of them who were old there could not but be a sadness of memory as they looked back over their earlier years, when their churches in the South and West were attended by larger congregations; but if the interpretation he had put upon their text was true, given the most aged amongst them must rally his courage in the knowledge of the unshakable nature of truth. To the young it was easier, for they could realise that they were living at the opening of a new era, living in a great and inspiring time, with a possibly great future before them. Might the crisis through which they had passed elevate them to high ideals and high endeavours, and brace them to a life of high service.

Let them all, young and old, see and grasp the glorious liberty of their faith. Let them make the "unshakable" principles the foundations of their lives. Let them seize every opportunity that offered for service to their native land; let them consecrate themselves to continuous service of their beloved Church. Let faithlessness and despair be banished; let courage, constancy and reliance on God be their inspiration. Doubt should vanish, for the things that cannot be spoken remain.

TO-DAY'S PROGRAMME.

The opening of the business session of the Synod will take place in the Synod Hall, Christchurch place, at noon to-day. The Primate will preside. There will be a Service with celebration of the Holy Communion in Christ Church at 10.30 a.m. A procession of the choir and clergy, with the Archbishop of Dublin, will meet the Primate and the bishops, who will robe in the Bishops' Room at the Synod Hall, at the west end of the Cathedral, at 10.30 o'clock.

Bills have been lodged with the secretaries of the Synod, to carry into effect certain resolutions of the General Synod touching the Book of Common Prayer; to fix a day from and after which certain statutes of the General Synod shall take effect; for the abrogation of the Commission for Union of Parishes, and the continuation of certain powers and duties heretofore entrusted to such Commission; to extend the duration of the Boards of Nomination; to amend Chapter 3 of the Constitution of the Church of Ireland; and to amend that portion of Chapter 7 of the Constitution of the Church of Ireland, 1919, which applies to the Collegiate and Cathedral Church of St. Patrick, Dublin.

The bill to amend Chapter 3 of the Constitution proposes to add to the requirement that Vestry meetings shall be held within six days after Easter, the words, "or at such other time as may be directed by the Diocesan Synod."

THE AGENDA.

The President to take the chair at 12 o'clock.
Reading of Holy Scripture and Prayer.
List of members of the Synod to be laid on the table.
Adoption of Standing Orders.
Nomination of an Assessor by the President.
Election of honorary secretaries.
President's address.
Report of proceedings of the Representative Body, with a statement of their accounts, to be laid on the table.
Report of Standing Committee to be presented
Reports of Committees and Boards to be presented
Election of Petitions Committee.
Election of Elections Committee.
Presentation of petitions.
Copies of new rules and regulations made by Diocesan Synods since last session to be laid on the table.
Communications from Diocesan Synods.
Orders of the Day:—
First reading of bills.
Reports for consideration.
Motions.

Thousands of ladies keep a box of Martin's pills in the house. Those who use them recommend them, hence their enormous sale. Price 5s. Sold by all Chemists and Stores; or post free from Proprietors, Martin, Chemists, Southampton.—(Advt.)

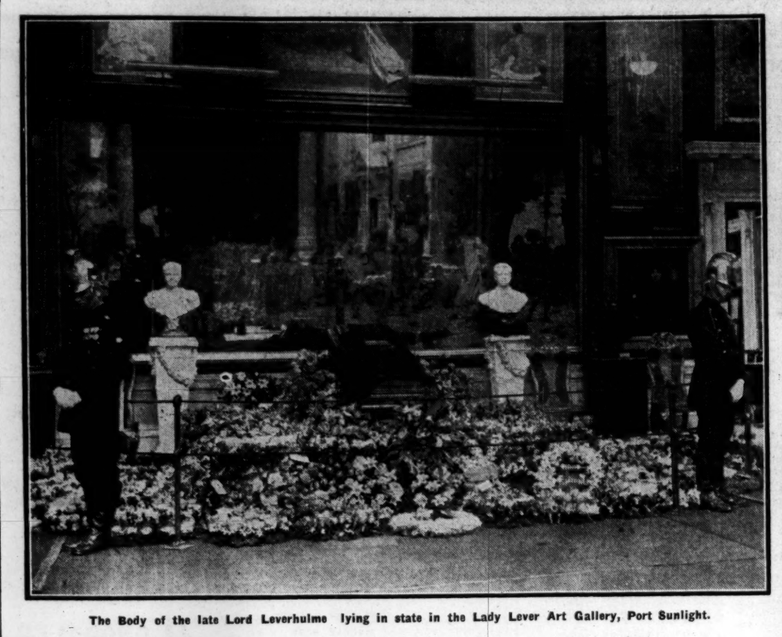

The Body of the late Lord Leverhulme lying in state in the Lady Lever Art Gallery, Port Sunlight.

Mr. Daniel Fegan, Killowen, Rostrevor, who, at the age of 75, has been promoted to the rank of Sergeant-Major in the King's Bodyguard (Yeomen of the Guard). He joined the Royal Irish Dragoons in 1876.

A Jazz-patterned Tunic Frock, worn under a coat of smooth serge, with a Satin Hat.

Captain Roald Amundsen, who announces that he has postponed his attempt to reach the North Pole by air owing to unfavourable weather.

The D'Oyly Carte Company, which opened a three weeks' visit to the Gaiety Theatre, Dublin, last night.

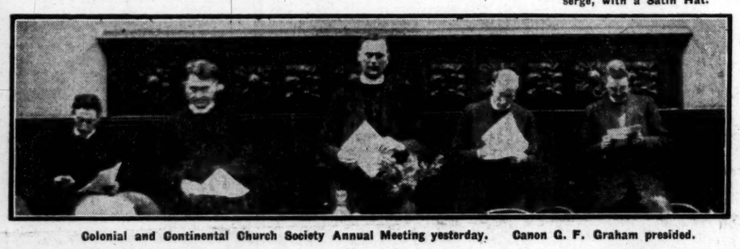

Colonial and Continental Church Society Annual Meeting yesterday. Canon G. F. Graham presided.

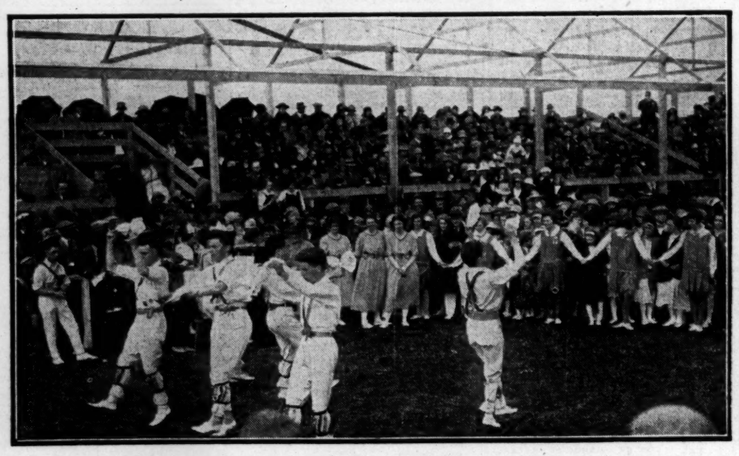

Morris Dancing in Helston, the "quaint old Cornish town" of the Floral Dance Song. An all-day Dancing Festival is held annually.

The Duke of Abercorn inspecting the Ulster Exhibits at Wembley.

COLONIAL MISSIONS.

IRELAND'S FINE SUPPORT.

The Irish Auxiliary of the Colonial and Continental Church Society during the past year sent the sum of £1,733 to the parent society. The total for the previous year was £2,845, but towards that sum the Centenary Fund had contributed £650, and legacies amounting to £872. In the past year the legacies amounted to £76 only, and, after every item of expenditure had been accounted for, there was an increase in the general fund of over £200.

The annual meeting of the branch was held in the Gregg Hall, Dawson street, yesterday, when the Rev. Canon Graham, presiding, referred to the contrast in the financial position, and declared that support for the society was steadily increasing.

Miss H. B. Stacey, secretary, Ladies' Association, London, proposing the adoption of the report and the re-election of the Committee, congratulated the Irish Auxiliary on the very fine support it had given to the parent society, and said that they in London felt that in Ireland they had a background of real hope and interest.

The Rev. H. J. M. Bryan, late of Bendigo, Australia, seconding the motion, said that the greatest problem that confronted the Church in Bendigo, as in all parts of Australia, was the problem of immigration, and how to keep in touch with the new arrivals. That hundreds were lost to the Church nobody would dispute. Many went out to the country fully determined to cut themselves adrift from the Church of their youth; some were sent out from the homeland to reform, others to perish; but when the Church went to these people they responded quickly, and some whom he had reached had become earnest and most enthusiastic Church workers.

The report was adopted.

DUBLIN FISHERIES.

BAILIFFS' VIGILANCE COMMENDED.

The Dublin Fishery Conservators, at a meeting yesterday, at which Mr. M. Flanagan presided, passed a resolution expressing the Board's commendation of the vigilance displayed by the water bailiffs in detecting breaches of the fishery laws, and for having given up whole nights in the interests of the preservation of the Liffey.

The Board ordered a prosecution in a case which was reported to them; and a resolution was passed confirming the action of the Chairman (Dr. Leeper) and the law advisers (Messrs. Gerald Byrne and Co.) in instituting proceedings in cases of alleged offences against the fishery laws.

In addition to Mr. Flanagan, there were present Messrs. H. D. Pack-Beresford, P. C. Fagan, Albert E. Woodnutt, and M. Maguire.

ARCHBISHOP O'DONNELL'S PLEA.

Archbishop O'Donnell, addressing a gathering of over 3,000 people in the grounds of Ardee House on Saturday, said that the confraternities could do much to promote the removal of bitterness, rancour, and hatred that so often disgraced public life.

He appealed to the members to let it be their noble aim to make good will reign in Ireland among all sections of the people, and to have Christian charity ena towards another embraced North, South, East, and West in this ancient land.

Finest Tonic for Weak Nerves

Mr. H. Bruse, of 6, Bradstone Avenue, Folkestone, *writes:*—

"I must send you a small Testimonial. Phosferine is one of the finest tonics for nerves, 'Flu, and after Colds, and I am sure that it has saved me from the 'Flu and after effects, as I have had some very bad colds this year, but I have not had to lose a day's work, and that is something to be thankful for with six small children and wife to support, as I am a journeyman Plumber. I have also recommended Phosferine to quite a lot of people, and am glad to say that they have had the benefit of it. It is only right that I should try and help others by recommending something that I know is a real *Benefit* to all who suffer from *Nerves*." *15th April*, 1925.

From the very first day you take PHOSFERINE you will gain new confidence, new life, new endurance. It makes you eat better, and sleep better, and you will look as fit as you feel. Phosferine is given with equally good results to the children.

PHOSFERINE

THE GREATEST OF ALL TONICS FOR

Influenza	Neuralgia	Lassitude	Nerve Shock
Debility	Maternity Weakness	Neuritis	Malaria
Indigestion	Weak Digestion	Faintness	Rheumatism
Sleeplessness	Mental Exhaustion	Brain Fag	Headache
Exhaustion	Loss of Appetite	Anæmia	Sciatica

From Chemists. Liquid and Tablets. The 3/- size contains nearly four times the 1/3 size

Eat "Skippers" for tea!

OUR SIXPENNY FREE GIFT

Send label from a tin of "Skippers" to Angus Watson and Company, Limited, Dept. 11, 2 Sir John Rogerson's quay, Dublin, in return for "Best-way" Ready-to Serve Sixpenny Recipe Book Free. This book shows how to serve al kinds of meals without cooking and contains particulars of two interesting Competitions.

FUNERAL OF DR. D. K. LYONS.

The funeral of Dr. D. K. Lyons, House Physician, Richmond, Whitworth and Hardwicke Hospitals, took place yesterday from the hospital at 11 a.m. for interment in Dunlavin, amidst manifestations of profound sorrow and respect. After Service in the Mortuary Chapel attached to the hospital the coffin was borne on the shoulders of the residents to the hearse, the route being lined with sisters and nurses and patients, the latter being composed mostly of British ex-Servicemen. The *cortège* arrived at Dunlavin at 1 p.m., where it was met by a large and representative gathering of the whole countryside.

The chief mourners were:—Dr. E. Lyons (father), Edward Fitzgerald Lyons, A.R.C.Sc.I.; William G. Lyons (brothers); F. M. J. Lyons solicitor, Dr. J. F. Lyons, P. J. Kenny (uncles); Tadmas Garland, John Garland, Noel Garland.

Richmond Hospital was represented by—Sir Thomas Myles, Sir Conway Dwyer, Dr. Jos. O'Carroll, Dr. F. C. Purser, Dr. G. E. Nesbitt, Dr. A. A. McConnell, Dr. Slattery, Dr. M. Drummond, Dr. Stafford Johnson, Dr. M. J. Gibson, Dr. A. Boyd, Dr. A. B. Clery, Dr. J. J. Fitzsimons, T. J. Bradley, L.D.S.I.; Dr. A. Halpenny, Charles E. Digges, M.P.S.I.; Captain A. W. MacDermott (Secretary and Superintendent), Dr. R. Johnson (House Surgeon), Dr. M. Bryson.

Among others who attended were:—The Very Rev. P. O'Byrne, the Rev. P. Kennedy, C.C.; the Rev. M. Kennedy, C.C.; the Rev. Father O'Rourke, C.C.; Monsignor Regan, the Rev. P. Early, P.P.; the Rev. R. Flanagan, C.C.; the Rev. E. Doyle, C.C.; the Rev. Father O'Connor, C.C.; James Lawlor, Myles Lawlor, John Cunningham, P. Cunningham, James Fay, Henry Fay, J. Hanbidge, H. Coleborn, W. Coleborn, Mark Fenton, C. Shackleton, John Jackson, P. Kealley, Charles Fenton, John Conlan, T.D.; E. Conlan, Dr. Walsh, Dr. Schofield, Dr. Rountree, Dr. Kenna, Dr. O'Donohoe, Dr. O'Kelly, Dr. Cooke (Moon), Dr. M. Cooke, Dr. Jerry O'Neill, Dr. Brannan, Dr. Lavin, the Rev. H. Orbison, the Rev. J. Stuart-Long, the Rev. Mr. Campion, the Rev. D. O'Connor, Major McGee, D. O'Mahony, J. Moore, M. Moore, J. Harrington, W. Harrington, H. Harrington, J. Whittle, F. Whittle, C. Danes, Mark Deering, P.C.; C. Lawlor, Mark Sugden (Captain Dublin University Cricket Club), J. Ramsay (Captain Monkstown R.F.C.), R. Crawford, J. B. Ganley, James Gorman, Charles Roland, J. McClure, J. Kinch, W. Armstrong, Superintendent Dillon, Civic Guard; the Civic Guard, Dunlavin; the Civic Guard, Donard; Mr. Morrin (Ballinlaw), Bob Morrin, Grattan Donnelly, solicitor; J. P. Dix, P. Keenan, L.P.S.I.; John Rochford, E. G. O'Donohoe, E. Lawlor, Thomas Molyneux, Ernest Molyneux, James Dixon, John White, J. Dallen, M. Tutty, J. Tutty, J. Ryan, James Dunne, W. Mabey, J. Dowling, E. Garland, J. E. A. Harris, L. Byrne, J. McIntyre, Dr. T. Griffin, Dr. Hogan, J. J. O'Dwyer, T.C.D.; T. O'Reilly, T.C.D.; D. Murtagh, T.C.D.; E. N. Early, T.C.D.; G. N. Kelly, D.U.C.C.; D. Corbett, D.U.R.C.; P. Murphy, Pembroke C.C.; D. A. Quinlan, T.C.; T. H. McGinley, Dr. C. O'Connell, E. S. A. Crawford, Monkstown F.C.; J. Hedderman, W. R. Cruise.

RESIDENT MAGISTRACY.

NEW APPOINTMENT FOR BELFAST.

The Governor of Northern Ireland has, by warrant dated May 6th, appointed Mr. Patrick Joseph O'Donoghue, barrister-at-law, a Resident Magistrate for the City of Belfast in succession to the late Mr. James Roche, R.M.

Mr. O'Donoghue was a well-known Belfast journalist, and was for some years chief reporter of *The Irish News*. He was called to the Irish Bar in Michaelmas Term, 1907, and has practised as a member of the Bar of Northern Ireland since its establishment.

FAILED TO STOP.

MOTOR CAR THAT KILLED SKERRIES MAN.

The man who was knocked down and killed by a motor car at Skerries on Sunday night was James Tyrrell, a labourer, who lived at Strand street, Skerries, with his two sisters, and was their sole support.

It appears that Tyrrell was wheeling a push bicycle along the road about 11 o'clock when he was knocked down. The driver of the motor car drove on without waiting to render assistance to the victim, who was dead when found lying on the road.

An inquest was held last evening, and the jury returned a verdict in accordance with medical evidence—that death was due to a fracture of the skull caused by the motor car—and added that, in its opinion, the driver of the car was guilty of wilful murder.

BY APPOINTMENT

A good wife and health are a man's best wealth. Cerebos Salt on the table is the effect of the one and the cause of the other.

Cerebos SALT

C52

PUBLICATIONS.

PUBLISHED TO-DAY

THE BIG BOOK OF REMINISCENCES OF THE YEAR

What I Have Seen and Heard

by

J. G. Swift MacNeill

Large Demy 8vo, with 14 illustrations, 18/- net

Mr. Swift MacNeill has innumerable new stories to tell of famous men—in Dublin during the closing decades of the last century; at Oxford University; at the Irish Bar; and in the House of Commons, of which he was a member from 1887 till 1918.

7/6 net. Ready May 19th. Order now.

HILAIRE BELLOC | The Irresistible Partnership IN | G. K. CHESTERTON

MR. PETRE

HILAIRE BELLOC tells an inimitably humorous story and G. K. CHESTERTON carries on the joke in twenty-two drawings.

LONDON : : ARROWSMITH : : W.C.1.

GOSSIP FROM THE COURSE.

AN OFF DAY.

ZIONIST TO RUN AT NEWMARKET.

MR. A. R. COX'S BAD LUCK.

FROM OUR TRAVELLING CORRESPONDENT.

NEWMARKET, Monday Night.

The actual scratching of Picaroon from the Derby occasions no surprise, for it has been well known for a week that his condition was to all intents and purposes hopeless. Interest will now centre in the appearance of his stable companion, Cross Bow, in the Newmarket Stakes here on Wednesday. This colt was so backward some time ago that it was intended not to run him in the Derby, but to keep him for Lord Astor's lucky race, the Eclipse Stakes. He has come on so much, however, that Lord Astor has warned Frank Bullock that he will be required to ride him in the Derby.

I understand this evening that Mr. R. C. Dawson may very probably run Zionist in the Newmarket Stakes. The going is on the easy side here, which will be all in favour of the colt, and his presence will add a good deal of interest to the race.

I learn here that Solario has gone slightly amiss, and has not eaten well for some days. His owner, Sir John Rutherford, arrives to-morrow morning, and it will not be until after he has seen his trainer, Reginald Day, that a decision will be come to whether to run him or not.

We had a welcome day's rest prior to the start of the second spring meeting here to-morrow. The programme for this is a comparatively mild one, and there is no event of outstanding interest. The remarkable youngster, Big Ben, is to run for the Norfolk Two-Year-Old Stakes, and will be ridden by Jack Leach, who was successful on his mount at the last meeting here. If he keeps a straight course—and there is no reason with this strong jockey up that he should not—it it likely that BIG BEN will have no difficulty in winning.

The Newmarket Handicap looks like being about the best event of the day. Leonardo could win if he were at his best, but he has not run for a long time. Zarope is high in the handicap, and, if we take him through Knockgoriff, he can have no chance on the book with THE CARPENTER, who seems very well handicapped, and whom I select to win.

Some dark two-year-olds may be seen out in the Somerville Stakes, and, if D. Waugh starts either QUITE or MALONIE, I expect one of them will will. The best of the public form is represented by the Clecki g. ST. GERMANS has an obvious chance in the Burwell Plate, and, if he should not run, Eastern Monarch would have an equally obvious chance.

GALTEE MORE.

SPECIAL SELECTIONS FOR TO-DAY.

Westminster Gazette:—Double—Big Ben and Seradella. To-day's best—Seradella.

Daily Express:—Double — Evander and Torlonia. Safety bet—Evander (each way).

Daily Mirror:—Double—Yrisshe (nap) and Wooden Horse.

Daily Graphic:—Double—Winalot and St. Germans.

Daily Mail:—Special selection—Clecki g.

Established over Forty Years.
"CIVILITY."
14 SUFFOLK STREET, DUBLIN.—(Advt.)

LONDON BETTING—YESTERDAY.

At yesterday's call-over on the Derby at the Victoria Club, Ptolemy II. was once more installed favourite at 7 to 1, and closing at 6 to 1 offered, after being backed to win upwards of £6,500. There was no money for Manna, who was friendless at 13 to 2 offered. Conquistador was backed at all available at 9 to 1, the odds to lose about £2,000 being written against his name, leaving 17 to 2 the best offer. St. Becan was mildly supported at tens. Zionist opened at 100 to 7, and was supported to win about £5,000 down to 100 to 8. A few small wagers were laid against Cross Bow at 100 to 6, after which the layers curtailed their offers to 100 to 7, this price not being accepted. His Majesty's candidate, Runnymede, opened at 25 to 1, and closed at 18 to 1, after being supported to win upwards of £6,000. Solario was easy at 25 to 1. Although at a long price, Oojah was the best backed candidate of the afternoon, the odds to lose upwards of £7,000 at 33 to 1 being written against Sir Edward Hulton's colt, this price, however, remaining on offer. Bucellas and Warminster were easy at their quoted rates.

THE DERBY.

(Run Wednesday, May 27. Distance—1½ m.)

6	to	1	Ptolemy II. (o., 13 to 2 t.)	France
13	to	2	Manna (o.)	F. Darling
17	to	2	Conquistador (o., 9 to 1 t.)	Lambton
10	to	1	St. Becan (t. and o.)	J. Jarvis
100	to	8	Zionist (t. and o.)	R. Dawson
100	to	7	Cross Bow (o., 100 to 6 t.)	A. Taylor
18	to	1	Runnymede (t. and o.)	W. R. Jarvis
25	to	1	Solario (t. and o.)	R. Day
33	to	1	Oojah (t. and o.)	D. Waugh
33	to	1	Bucellas (t. and o.)	B. Jarvis
40	to	1	Warminster (t. and o.)	G. Sadler

ABOVE PRICES GUARANTEED.
HARRY EVANS,
8 WESTMORELAND STREET, DUBLIN.
'Phones—1693 and 1694. Telegrams—Happy, Dublin.—(Advt.)

SPORTING PARAGRAPHS.

Picaroon and Justificateur were struck out of the Epsom Derby Stakes at 9 a.m. yesterday.

M. Dawson, the Rathbride Manor trainer, saddled four winners at Mullingar yesterday.

Hailey's bloodstock agency have recently purchased and shipped abroad New Style, East Tor, Lady Junior, L.S.D., and Heron.

W. Watts has purchased Castor Bridge out of Captain Bewicke's team on behalf of a friend, and the horse left yesterday for India.

Subsequent to running third in the Newbrook Plate at Mullingar yesterday, Abdulla was sold to Mr. D. J. Power.

Jack Dempsey, the heavy-weight champion of the world, has cabled that he will take part in a three-round exhibition contest at the National Sporting Club, London, this evening, when a programme in aid of destitute children will be staged.

It has been definitely decided that Oojah will run in the Newmarket Stakes on Wednesday in preference to tackling the task of giving St. Becan 5lb. in the Payne Stakes on Thursday.

Good sport is promised at the Dundalk Meeting, which opens to-morrow, and an additional attraction will be the No. 1 Army Band, which has been engaged to play on both days.

The contest between T. Milligan (Hamilton), the British middle-weight champion, and Bruno Frattini (Italy), the holder of the European championship, has been postponed from May 25th to June 8th, at Holland Park.

Ernie Izzard (Herne Hill), the British light-weight champion, and Harry Mason (Leeds), the European title-holder, have been matched for the British title and Lonsdale Belt, the contest to take place at Holland Park on June 22nd.

Major Goodsell, the world's sculling champion, having received no reply to his cable to Hannan, the New Zealander, is now negotiating with Tom Saul, the Australian mile champion, for a race on the Paramatta River for £500 aside, the race to take place on June 13th.

The following trial took place at Newmarket yesterday morning on the Rous course trial ground:—Earl's Laughing Lady (Wragg), 1; Lines's Glitter Gold (McLachlan, jun.), 2; Jason, 3; Jessie (Malen), 4; Earl's Polin (Nash), 5. Distance five furlongs. Won easily by a length; a bad third.

The Derby candidate Solario is stated to be a trifle off colour, and it is understood that he is not eating any too well. In the circumstances it is questionable if he will run in the Newmarket Stakes on Wednesday, or the Payne Stakes on Thursday, and a definite decision on the point will probably not be arrived at until the colt's owner, Sir J. Rutherford, arrives at Newmarket for the current week's racing.

P. BROWNE, Tailor,
4 PALACE STREET, DAME STREET.
Newest Suitings. —(Advt.)

MULLINGAR.

M. DAWSON WINS FOUR RACES.

DUKE OF MONACLEAR'S EASY WIN.

The racing at Mullingar yesterday, while not up to the usual high standard associated with meetings at the Newbrook course, provided a nice afternoon's sport, and, the early morning downpour clearing off before the start of racing, the conditions were in pleasing contrast to what racegoers have been experiencing of late. The programme was, as usual, of the mixed order, and chief honours went to M. Dawson, the Rathbride Manor trainer, who saddled no less than four winners during the afternoon, his successes embracing two flat races, a hurdle race and a steeplechase.

Santhome, who had shown fair form when finishing third to Bawn-na-Glas and Ballyspinner at the November Meeting at Mullingar, had an easy task in the Donore Hurdle Race, for which his only opponents were Simon Oge and May Ellen. Mr. Barrett's horse was in front all the way, and, with Simon Oge apparently not liking the heavy going, he never left the issue in doubt. Duke of Monaclear had a similarly easy task in the Belvedere Plate. For this there were seven runners, and wagering took a wide range, but Duke of Monaclear was always galloping the easiest, and when he strode into the lead half a mile from home there was never any further doubt as to the result. Dinia momentarily looked like offering some sort of opposition, but she dropped back beaten before the straight was reached, and Mrs. Hughes's horse won in a canter from Kitty Lightfoot. The lightly-weighted Cairbre played the part of hare before hounds in the Stewards' Steeplechase, leading throughout and winning in easy style from Nurney and Rising Moon, the latter of whom jeopardised his chance by a bad mistake about half a mile from home. Mr. A. McCann, the owner of Cairbre, scored another success with Olla in the Newbrook Plate. For this Abdulla was greatly fancied, but, putting no heart into his work, he was early beaten. Mick McQuaid, having no opposition for the three miles steeplechase, was indulged with a walk over. Details:—

2.0—THE DONORE PLATE of 50 sovs. A weight for age hurdle race. 1½ m.
Mr. J. S. Barrett's b. g. SANTHOME, by Santorme—Home Sweet Home, 4, 10-2 ...... M. Hines 1
Mr. A. Martin's MAY ELLEN, 5, 10-4 ...... Mr. J. W. Cleary 2
Mr. L. Goodman's SIMON OGE, 4, 10-7 ...... E. M. Quirke 3
(Winner trained by Owner.)
Betting—5 to 4 agst. SANTHOME, 6 to 4 Simon Oge, 4 to 1 May Ellen.
Santhome settled down in front of May Ellen and Simon Oge, and, making all the running, won by two lengths; forty lengths divided second and third.

2.30—THE BELVEDERE PLATE of 50 sovs. A handicap hurdle race. 2 m.
Mrs. M. Hughes's b. or br. c. DUKE OF MONACLEAR, by Count Anthony—Gay Falloch, 4, 10-3 ...... M. Keogh 1
Mr. W. O. Bourke's KITTY LIGHTFOOT, a, 10-7 ...... J. McCarthy 2
Mr. T. Ray's DINIA, a, 11-5 ...... P. Higgins 3
Mr. C. Blackmore's No Worry, a, 12-0 ...... Mr. S. H. Dennis 0
Mr. M. Ballesty's Rathdrin, a, 10-5 ...... J. Meany 0
Mr. P. Glynn's Cappylass, a, 9-9 (car. 9-10) ...... Mr. Cullinan 0
Mr. E. J. Hope's Alaska, a, 10-0 ...... J. Lynn 0
(Winner trained by M. Dawson.)
Betting—2 to 1 agst. DUKE OF MONACLEAR, 5 to 2 No Worry, 5 to 1 Dinia, 6 to 1 Rathdrin, 7 to 1 Alaska, 10 to 1 any other.
Rathdrin set the pace to Cappylass, Duke of Monaclear, No Worry, Alaska, Kitty Lightfoot, and Dinia, for a mile and a half, when Duke of Monaclear drew out, followed by Kitty Lightfoot, and won in a canter by ten lengths; eight lengths divided second and third. No Worry was fourth, and Alaska next.

3.10—THE STEWARDS' PLATE of 110 sovs. A handicap steeplechase. 2 m.
Mr. A. McCann's b. h. CAIRBRE, by Bachelor's Hope—Sailor's Lassie, 6, 9-7 ...... W. Horan 1
Mr. Jas. Fitzsimons's NURNEY, a, 10-3 ...... T. Kelly 2
Mr. E. W. Hope-Johnstone's RISING MOON, a, 11-7 ...... D. Ward 3
Mr. Peter Murray's Westown, 6, 11-1 ...... J. McCarthy 0
Mr. P. J. Kenny's Bri Leith, a, 10-10 ...... Mr. S. H. Dennis 0
Mr. E. S. Dowling's Lady Martin, 5, 10-4 ...... M. Keogh 0
Mr. J. S. Barrett's Oxo, a, 10-0 ...... M. Hines 0
(Winner trained by M. Dawson.)
Betting—7 to 2 each agst. Rising Moon and Westown, 5 to 1 each CAIRBRE and Lady Martin, 6 to 1 each Nurney and Oxo, 20 to 1 Bri Leith.
Cairbre settled down in front of Rising Moon, Nurney, Westown, and Lady Martin, and, making all the running, won easily by four lengths; six lengths divided second and third. Lady Martin was fourth. Oxo fell, and Bri Leith and Westown were pulled up.

3.40—THE NEWBROOK PLATE of 55 sovs. A handicap flat race. 7 f. 150 yds.
Mr. A. M'Cann's b. f. OLLA, by Achtoi—Silver Cup, 3, 7-9 ...... W. Treacy 1
Mr. W. O. Bourke's CARN, 5, 7-12 ...... John Doyle 2
Mr. R. J. Duggan's ABDULLA, 4, 9-7 ...... M. Wing 3
Mr. W. A. Wallis's Noble Princess, 6, 9-7 ...... Joe Canty 0
Mr. P. P. O'Reilly's Eager Hen, 5, 9-0 ...... T. Burns 0
(Winner trained by M. Dawson.)
Betting—5 to 4 agst. OLLA, 3 to 1 Abdulla, 5 to 1 each Eager Hen and Noble Princess, 8 to 1 Carn.
Olla quickly drew into the lead, and going on from Abdulla, Carn, and Noble Princess made all the running and won in a canter by ten lengths; half a length divided second and third. Eager Hen was fourth.

4.10—THE RAILWAY PLATE of 55 sovs. A welter flat race. 2 m.
Mrs. T. O'K. White's ch. c. KILTAGHAN, by Louvois—Lady Geraldine, 4, 11-0 ...... Mr. F. Malone 1
Miss B. O'Reilly's FOXROCK, a, 11-0 (carr. 11-2) ...... Mr. W. J. Hilliard 2
Mr. M. Quinn's STRONG ONE, 4, 10-9 ...... Mr. M. Quinn, jun. 3
Mr. J. Banahan's Proud Maisie, 4, 11-0 ...... J. Banahan 0
Mr. T. Berney's Ronald Fox, 4, 11-7 ...... Jos. Canty 0
Mr. J. Groarke's Piper's Bush, 5, 11-0 ...... Mr. J. W. Cleary 0
Capt. P. H. M'Laughlin's Queen Ross, 4, 11-0 ...... Mr. S. H. Dennis 0
Mr. T. O'Roarke's Rock Daniel, 6, 11-0 ...... Owner 0
(Winner trained by M. Dawson.)
Betting—2 to 1 each agst. KILTAGHAN and Rock Daniel, 10 to 1 any other.
Proud Maisie set the pace to Kiltaghan, Strong One, Ronald Fox, Rock Daniel, and Foxrock until half a mile from home, when Kiltaghan drew out, followed by Strong One and Foxrock, and won by two lengths; a short head divided second and third. Ronald Fox was fourth and Proud Maisie fifth.

4.35—THE MULLINGAR PLATE of 55 sovs. An open steeplechase. Weight for age. 3 m.
Mr. C. S. Malone's b. g. MICK McQUAID, by Meleager—Gra-ma-Cree, a, 10-5 ...... Mr. F. Malone w.o.
(Winner trained by Owner.)

CURRAGH TRAINING NOTES.

CURRAGH, Monday.

A showery morning.

PARKINSON'S Flying Laddie and Bawn-na-Glas went two miles; Warfate covered a mile and a half at a nice pace; Slieveroe, Ambrose, Father Tom, Helen Adair, Dinette's Daughter and Princess Salome cantered; Pride of Priestown, Marks, Green Shutter and Ardnioss travelled four furlongs.

ROGERS'S Georgina, Smoke Lass, Prose and Verse, Flying Dinah, Starman, Wilublong, Bridgman, Brown Valentine, Allitz and Larkspur were usefully employed; Royal Bend, Pursued, Watchful and Gold Belt cantered five furlongs.

DOYLE'S Wisket, Ezra, Sunnyray, Tipperary Boy, Lilian's Pet, Lislea, She Will, Stripes, Cill-Gobann, Pauline's Pride and May Orb had healthy exercise; Lady Silvern, Marten's Pet, Flying Gal and Wild Argosy cantered four furlongs.

BEHAN'S Captivating Hack, Maid of the Heath, Ballynocker and Duncairn went a nice six furlongs; L'Orient, Miramichi, Ballywalter, Ballynether, Dee Street, Fair Head and Double Spot covered four furlongs.

HUNTER'S Clonmeen's Pet, Portree, Monaco, Louvint and Lemtee cantered.

FORDRED'S team had healthy exercise.

DUNDALK RACES,

TO-MORROW (WEDNESDAY) AND THURSDAY, MAY 13th and 14th.

Usual Excursion Fares—See Railway Advertisement. Trains from Dublin at 9.15, 11.30, and Fast Special each day at 12.15 (stopping at Drogheda only).

REDUCED CHARGES OF ADMISSION.

Race Cards, 6d. (which will be on Sale only in the Enclosures.

No. 1 Army Band will attend each day.—(Advt.)

IRISH 2,000 GUINEAS.

(Run at the Curragh, May 20th. One mile.)

PROBABLE STARTERS AND JOCKEYS.

BRIGHTER LONDON, b. or br. c., by Jackdaw—Amaryllis (Mr. B. M. Slocock) (yellow, crimson sleeves, sash and cap) (breeder, Owner) (Coombs), 9-7 ...... Jos. Canty
SCOT, ch. c., by Orpiment—Sandy Bank (Mr. C. N. Douetil) (French grey, scarlet hoops) (breeder, Major Cape) (Fordred), 9-4 ...... M. Wing
DIGNITY, ch. c., by Gainsborough—All Orange (Sir C. Hyde) (white, gold diamond back and front, hooped sleeves, white cap) (breeder, Lord Furness) (Scobie), 9-4 ...... F. Dempsey
ST. DONAGH, b. c., by Roi Herode—Simon Tit (Mr. A. B. Coyle) (rose and black quartered) (Fordred), 9-0 ...... T. L. Brown
BRIAN BOY, gr. c., by Royal Canopy—Corveno (Capt. B. Daly) (cerise and violet hoops) (breeder, Owner) (Fordred), 9-0 ...... J. Dines
DUNCAIRN, ch. g., by Captivation—Latharna (Sir T. Dixon) (peach, cherry sleeves, primrose cap) (breeder, Owner) (Behan), 9-0 ...... A. Barrett
CYDGAR, b. g., by Cygnus—Dark Eyes (Mr. C. L. Mackean) (white, chocolate cap) (breeder, Owner) (Jeffery), 9-0 ......
MAYNOOTH, b. or br. c., by Lomond—Mary Melton (Mrs. E. M. Crofts) (crimson, chocolate cap) (breeder, Owner) (Dawson), 9-0 ...... J. Patman
FIELD ARGENT, b. c., by Phalaris—Silver Wand (Mrs. Sofer Whitburn) (black and white hoops, blue sleeves and cap) (breeder, Lord d'Abernon) (Cottrill), 9-0 ...... R. Jones

Other Sport on page 5.

NEWMARKET.

TO-DAY'S PROGRAMME AND SELECTIONS.

The programme for the intial stage of the Second Spring fixture at Newmarket cannot be described as a soul-stirring production, as three-fourths of the original entry for the Burwell Stakes have gone out. Of the four in the Manton stable still remaining in, St. Germans has been selected to run in this event, but he will have to be in better trim if he is successfully to cope with Eastern Monarch at 4lb. Strid may be started, and that only will be his share; and I shall expect to see Eastern Monarch score this time. The Newmarket Handicap will probably find Evander, Leonardo, Zarope, Eaglestone, and The Carpenter included in the opposition, and the top weight will require considerable beating, although his "City" form was not quite on all fours with his Newbury running, but the class here is distinctly lower. Leonardo was doing well in August last year, since when he has not been seen. He won both before and after running Teresina to a neck for the Goodwood Cup at weight for age. Only the market can enlighten us here. Zarope has a decided chance, as the course and the distance will suit him, and he is in winning form. Eaglestone did very well against Plack at the last meeting, and The Carpenter comes into it on his second to Knockgoriff at the recent meeting here; but he will not have the valuable assistance of Childs to-day, and preference is here given to Zarope on the score of jockeyship only. Comus has outlived my liking, I regret to write. The best of the Norfolk Stakes entry appear to be Big Ben and Nothing Venture, and the better of the two may be Big Ben over the Rous Course. Selections for the afternoon are as follow:—

Trial Plate—**False Alarm.**
Norfolk Stakes—**Big Ben**; if absent, **Friar Wile.**
Newmarket Handicap—**Evander; The Carpenter** a place.
Somerville Stakes—**Clecki gelding.***
Burwell Stakes—**Eastern Monarch.**
Haverhill Stakes—**Seradella.**
Apprentice Plate—**Lambton's selected.**
DOUBLE—**Clecki gelding** and **Seradella.**

2.0—TRIAL SELLING PLATE of 200 sovs. 1¼ m. Age st. lb.
DAWN OF PEACE (Mr. R. Pope) Owner a 8 11
SHIMMERING (Mrs. Tabor) ...... Tabor 3 7 1
(The above have arrived.)
FALSE ALARM (Mr. J. H. Hull) F. Leader a 9 11
MONTAGUE (Mr. R. Day) ...... Owner 5 9 7
SKYWAVE (Ld. Glanely) ...... Barling 4 9 0
HIGHLANDER (Mrs. N. Brownlee) Butchers a 8 11
SCRATCH (Mrs. Sol Joel) ...... Lines 4 8 11
CLASHGOUR (Ld. Durham) ...... Peck 6 8 8
ALOPEX (Mr. J. Hutton) ...... Poole 5 8 8
BLACK DUKE (Mr. A. Riddell) ...... Kirk 4 8 4
CONSTANTINE (Ld. Dewar) ...... Private 3 7 1
NO CATCH (Mr. G. R. Sadler) ...... Owner 3 7 5

2.30—NORFOLK T.Y.O. STAKES of 6 sovs each, 3 ft., with 200 sovs. added. Second 30 sovs. 5 f. st. lb.
FRIAR WILE (Lord Woolavington) Darling 8 8
DELORAINE (Mr. F. W. Weeden) Coldbeck 8 5
(The above have arrived.)
NOTHING VENTURE (Mr. J. B. Jardine) Leach, sen. 9 4
BIG BEN (Mr. F. W. Horlock) ...... Griggs 9 1
WILLOW PALM G., by Dairy Bridge (Mr. A. W. Gordon) ...... F. Leader 8 8
BUCKLER (Sir R. W. Jardine) ...... T. Waugh 8 8
MARIE L'ESTRANGE C., by Sky-rocket (Sir Donald Horsfall) ...... Griggs 8 8
RAINBOW BRIDGE (Lord Derby) .. Lambton 8 8
CORNELIA c. by Poltava (Sir L. Richardson) ...... J. Jarvis 8 8
BRIGHT RAYS c. by Rocksavage (Sir L. Richardson) ...... J. Jarvis 8 8
FINGLAS (M. E. de St. Alary) ...... Gilpin 8 8
HAPPY RECRUIT (Mr. W. Sears) Leach jr. 8 8
SPECTRE F., by Braxted (Mr. L. Ardern) J. Cannon 8 5
LONE LIGHT (Maj. H. T. Barclay) Cannon 8 5
CLEMARC (Mr. R. W. Colling) ...... Owner 8 5
CLEVER GIRL (Mr. F. Cripps) ...... Lines 8 5
MELLOWNESS (Mr. M. Field) ...... Rochfort 8 5
LITTLE MABEL F., by Sky-rocket (Lord Glanely) ...... Barling 8 5
CYMOPHANE (Mrs. A. James) ...... Lambton 8 5
MAYRIAN (Mr. S. Joel) ...... Earl 8 5
OBDURATE (Mr. S. Joel) ...... Earl 8 5
SWEET CICELY (Lt.-Col. G. Loder) Gilpin 8 5
RHODANTHE (Lady Ludlow) ...... Pickering 8 5
HEATHER WINE (Mrs. L. Lysaght) Watts 8 5
BURLINGTON ARCADE (Mr. Mills) Darling 8 5
MIDINETTE (Mr. R. de Reuter) ...... Kirk 8 5
SPRING MAIDEN (Mr. E. M. Smith) Kirk 8 5
PERSUASION (Lady Wavertree) S. Darling 8 5
SPINEL RUBY (Lord Zetland) ...... Dundas 8 5

3.0—NEWMARKET HANDICAP, a sweepstakes of 10 sovs. each, with 500 added. Second 40 sovs., third 20 sovs. 1¼ m. Age st. lb.
LEONARDO (Mr. A. R. Cox) ...... Taylor 4 8 11
ZAROPE (Lady Curzon of Kedleston) W. Nightingall 4 8 5
EAGLESTONE (Sir H. C. Owen) ...... Bell 4 8 3
(The above have arrived.)
EVANDER (Mr. S. Joel) ...... Earl a 9 0
SOSIE (Mr. W. Landale) ...... W. Waugh 5 8 8
BONDSMAN (Sir A. Bailey) ...... R. Day a 8 6
GREAT BARRIER (Sir G. Bullough) J. Jarvis 4 8 4
BURSLEM (Sir A. Bailey) ...... R. Day 4 8 4
SIR JOSHUA (Mr. Blackwell) ...... Owner 4 7 12
COMUS (Sir J. Robinson) ...... Leach, sen. 4 7 12
WINALOT (Mr. J. Shepherd) ...... Leader 4 7 10
TOO BAD (Mr. H. S. Gray) ...... Darling 4 7 9
THE CARPENTER (Mr. J. Cannon) Owner 6 7 8
KNUD (Mr. J. S. Austen) ...... C. Waugh 4 7 6

3.30—SOMERVILLE STAKES of 5 sovs. each, 2 ft., with 200 sovs. added. For two-year-olds. Second 50 sovs. 5 f. st. lb.
DELORAINE (Mr. F. W. G. Weeden) Larkin 8 2
YRISSHE (Mr. C. W. S. Whitburn) ...... Cottrill 8 5
SINGLETON (Mr. A. de Rothschild) Watson 8 2
LARISSA (Lt.-Col. F. C. Stratton) Crawford 8 2
(The above have arrived.)
FITZHARDINGE (Mr. J. L. Jarvis) ... Owner 8 10
WEARING A CROWN (Mr. Sears) ...... Leach 8 5
FOOTPAD (Lord Woolavington) ...... Gilpin 8 5
BADENOCH (Sir A. Bailey) ...... R. Day 8 5
BULL BEE (Mr. J. Butters) ...... Owner 8 5
VESUBIE C., by Somma Kiss (Capt. J. G. R. Homfray) ...... R. Sherwood 8 5
LASS O' THE GLEN C., by Gay Crusader (Sir Lewis Richardson) ...... J. Jarvis 8 5
QUITE (Sir E. Hulton) ...... D. Waugh 8 5
HINODE (Mr. P. H. McKay) ...... Coldbeck 8 5
DEXTER CHIEF (Mr. R. Combe) ...... Walters 8 5
CHEOPS (Lt.-Col. C. W. Birkin) ...... C. Leader 8 5
CLECKI G., by Dairy Bridge (Mr. A. J. Ash) ...... H. Leader 8 2
NYDIA (Mr. J. S. Austen) ...... C. Waugh 8 2
ANTIGONE (Sir G. Bullough) ...... J. Jarvis 8 2
DECLIVITY (Mr. M. Field) ...... Rochfort 8 2
PEPEETA (Sir G. Fox) ...... Whitaker 8 2
BLAZING SCENT F., by Blink (Ld. Glanely) Barling 8 2
MALONIE (Sir E. Hulton) ...... D. Waugh 8 2
IRISH BACHELOR (Lt.-Col. H. P. Sykes) J. Rhodes 8 2

4.0—BURWELL STAKES of 15 sovs. each, with 400 sovs. added. Second 75 sovs., third 25 sovs. 1½ m. Age st lb.
ST. GERMANS (Lord Astor) ...... Taylor 4 9 10
(The above has arrived.)
EASTERN MONARCH (Sir G. Bullough) Jarvis 5 10 0
BRIGHT KNIGHT (Lord Astor) Taylor 4 9 10
STRID (Lord Harewood) ...... B. Jarvis 3 8 5
CHAUFROID (Col. B. Fitzgerald) Lowe 4 8 3
MISS GADABOUT (Lord Astor) ...... Taylor 4 7 8
QUICK WORK (Sir R. Jardine) Colling 3 7 6
IXIA (Mr. W. M. G. Singer) ...... Taylor 3 7 3

4.30—HAVERHILL STAKES of 5 sovs. each, 2 ft., with 200 sovs. added; 2nd 20 sovs. 1 m. Age st. lb.
ORMUZD (Capt. J. E. H. Orr) ...... Dodd 4 7 12
MAGNUS (Mr. Howeson) ...... Nightingall 3 7 0
(The above have arrived.)
PICK AND CHOOSE (Lord Lascelles) Jarvis 4 8 12
PENSACOLA (Mr. J. C. Galstaun) Bell 3 8 5
LORDSHIP (Mr. S. Joel) ...... Earl 4 7 12
BESSBOROUGH (Mr. W. Lysaght) Jarvis 3 7 12
DEFIANCE (Mr. P. Nelke) ...... Pickering 4 7 12
MAGNUM BONUM (Capt. Davy) Beatty 4 7 12
SERADELLA (Lady Chesterfield) Rochfort 3 7 8
COMPROMISE (Lord Lonsdale) F. Darling 3 7 8
MARAKA (Mr. T. Davidson) ...... Cottrill 3 7 8
OUTWARD BOUND (Mrs. S. Whitburn) Cottrill 3 7 2
GREENHORN (Lord Zetland) ...... Cottrill 3 7 2
SET FAST (Mr. S. Joel) ...... Earl 5 7 0
THE WOODEN HORSE (Mr. Courtauld) B. Jarvis 3 7 0
PIAZZA (Lord Blandford) ...... S. Darling 3 6 11
IOLAIR (Sir W. Gilbey) ...... T. Cannon 4 6 11
PALMETTE (Mr. Hornung) ...... B. Jarvis 3 6 11
SIGNAL (Sir E. Hulton) ...... Wootton 3 6 11
SHERBERT (Mr. A. de Rothschild) Watson 3 6 11

5.0—APPRENTICE PLATE (handicap) of 106 sovs. Second 5 sovs. 6 f. Age st. lb.
BRIDGE OF DUN (Mr. Jeffrey) ...... Higgs 5 8 8
JAUNTING CAR (Mr. B. Cohen) ...... Batho 4 7 11
ROYAL HUSSAR (Mr. Solomon) ...... Cottrill a 7 9
ARIADNE (Mr. F. Gretton) ...... Moreton 3 6 8
DAUGHTER OF THE VINE (Mr. Gilbert Robinson) ...... Pope 4 6 7
(The above have arrived.)
TORLONIA (Lord Derby) ...... Lambton 5 9 0
MOTHER'S SON (Mr. Higgs) ...... Owner 4 8 6
PROCIS (Mr. A. D. Pennant) ...... Hogg 6 7 11
MOON MAID (Mr. F. Luscombe) Waugh 3 7 6
MAGIC RING (Mr. C. Leader) ...... Owner 5 7 4
ISTRIA (Mr. S. Tattersall) ...... Taylor 3 7 3
THE DUENNA (Lord Derby) ...... Lambton 3 7 2
CHINKAPIN (Mr. A. R. Cox) ...... Taylor 3 7 0
HIS EXCELLENCY (Major Beatty) Owner 6 6 12
SHARP SON (Sir A. Bailey) ...... R. Day 3 6 12
SUNNY JOE (His Majesty) ...... Jarvis 4 6 10
SMILAX (Mr. A. J. Ash) ...... H. Leader 3 6 9
BACCALAUREAT (Mr. Darling) ...... Owner 3 6 7
AGILITY (Mr. G. R. Sadler) ...... Owner 3 6 6
ARCHERESS (Mr. J. Hassan) ...... H. Leader 3 6 5
MONTE (Mr. B. Jarvis) ...... Owner 3 6 5
RISING FALCON (Mr. J. Shepherd) F. Leader 3 6 2
GERALDINE (Mr. J. Hull) ...... F. Leader 3 6 2
MOUNT GARRY (Lord Dewar) .. Pickering 3 6 0
RUM AND COFFEE (Mrs. C. Stevens) C. Stevens 3 6 0

ARRIVALS.—The above arrivals are in addition to horses trained in the neighbourhood.

LATEST SCRATCHINGS.—Trial Plate—Hideaway and Plumb Square. Somerville Stakes—Irian Water. Haverhill Stakes—Jehoshaphat and Mistral.

Non-runners at Newmarket to-day:—Somerville Stakes—Hinode. Burwell Stakes—Bright Knight, Miss Gadabout, Ixia. Apprentice Plate—Istria and Chincapin. Doubtful runners — Trial Selling — Highlander and Alopex. Haverhill Stakes — Pensacola, Maraka, and Outward Bound.

UTTOXETER.

YESTERDAY'S RETURN.

1.45—HANLEY HANDICAP HURDLE RACE of 150 sovs. Second 15 sovs. 2½ m.
Mr. R. Renton's ch. g. LITTLE BUFFET, by Littleton—Bufet, 6, 10-12 ...... F. Croney 1
Mr. H. Cope's CLARKIA, a, 11-7 ...... A. Shedden 2
Mr. H. Beeby's DUNCOMB, 5, 10-4 ...... W. Stott 3
Also ran—Tower Hill (W. Smyth), Barcedo (E. Sully), Assaroe (Mr. P. Denis), Capra (R. Lyall). Off 1.50. (Winner trained by Renton.)
Betting—"Sporting Life."—6 to 4 on Clarkia, 9 to 2 agst. LITTLE BUFFET, 5 to 1 Duncomb, 100 to 8 any other. "Sporting Chronicle."—Same.
Won by three lengths; a bad third.

2.15—UTTOXETER SELLING HURDLE RACE of 150 sovs. Second 5 sovs. 2 m.
Mrs. R. B. Brassey's br. h. BLACKING, by Black Jester—Brambling, a, 11-7 ...... J. Anthony 1
Mr. G. T. Unwin's CHICOT, 5, 10-12 ...... E. Sully 2
Mr. J. Moseby's CLINCHER, 6, 11-7 ...... G. Goswell 3
Also ran—Kissing Song (C. Boulton), Tabenite (J. Mason). Off 2.18. (Winner trained by Hon. A. Hastings.)
Betting—"Sporting Life."—2 to 1 agst. Kissing Song, 5 to 2 BLACKING, 3 to 1 Clincher, 6 to 1 any other. "Sporting Chronicle."—Same.
Won by six lengths; a length and a half.

2.45—OLDFIELDS HURDLE RACE of 150 sovs. Second 15 sovs. 2 m.
Mr. F. Sharp's b. or ch. g. HAT ROCK, by Roquelaure—Hattie, 4, 10-12 ...... E. Foster 1
Capt. R. M. Thompson's KNOCK BRACK, a, 11-7 ...... W. Stott 2
Sir D. Broughton's SUN CHARMER, 6, 11-7 ...... A. J. Smith 3
Also ran—Pretext (J. Anthony), Jeanagee (G. Calder), Beeston (J. Mason), Soldiers' Chorus (K. Piggott). Off 2.47. (Winner trained by Saxby.)
Betting—"Sporting Life."—2 to 1 agst. Knock Brack, 3 to 1 each HAT ROCK and Sun Charmer, 8 to 1 any other. "Sporting Chronicle."—Same.
Won by half a length; one length.

3.15—OAKAMOOR SELLING STEEPLECHASE of 150 sovs. Second receives 5 sovs. 2 m.
Mr. H. A. Green's b. g. BROADWAY, by Meleager, dam by Hanover—Medine, a, 11-7 ...... K. Piggott 1
Mr. A. Hood's NITRIC, a, 11-7 ...... J. Mason 2
Also ran—Bachelor's Lady (A. Shedden), Roman Hackle (Owner). Off 3.16. (Winner trained by Spittle.)
Betting—"Sporting Life"—5 to 4 on BROADWAY, 2 to 1 agst. Roman Hackle, 7 to 1 Bachelor's Lady, 10 to 1 Nitric. "Sporting Chronicle"—Same.
Won by twenty lengths. Only two finished.

3.45—POTTERIES STEEPLECHASE of 300 sovs. Second 30 sovs. and third 15 sovs. 2 m.
Mr. M. Vasey's b. g. HEREFORD LAD, by Harry of Hereford—Eaton Lass, 6, 11-12 ...... Vasey 1
Mr. K. W. Milnes's MERRY MINER, a, 11-7 ...... E. Foster 2
Duchess of Westminster's CALTROP, a, 11-7 ...... J. McNeill 3
Also ran— Corney Grain (J. Mason), Master of Arts (J. Anthony), Comether (G. Goswell), Time Enough (W. Stott). Off 3.46. (Winner trained by Vasey.)
Betting—"Sporting Life"—Evens HEREFORD LAD, 5 to 1 agst. Master of Arts, 6 to 1 Corney Grain, 7 to 1 each Time Enough and Merry Miner, 10 to 1 any other. "Sporting Chronicle"—Same.
Won by fifteen lengths; ten lengths.

4.10—HEART OF ENGLAND HANDICAP S'CHASE of 200 sovs. Second 20 sovs. and third 10 sovs. 3 m.
Captain T. McDougal's br. g. THOR, by Frontino—Cocote, a, 11-2 ...... J. McNeill 1
Mr. J. W. Lawson's HOW NICE, a, 10-7 ...... G. Calder 2
Mrs. H. M. Hollins's DENIKIN, a, 12-1 ...... W. Stott 3
Also ran — All White (J. Mason). Off 4.10. (Winner trained by McDougal.)
Betting—"Sporting Life"—11 to 10 each agst. THOR and Denikin; 10 to 1 any other. "Sporting Chronicle"—Same.
Won by half a length; a bad third.

TO-DAY'S PROGRAMME.

1.45—RUDYARD HANDICAP HURDLE RACE of 100 sovs. 2 m.

	Age.	st.	lb.		Age.	st.	lb.
Hairpin II	a	12	5	Gabrielle	5	10	13
Joseph the First	a	12	0	Fecalmed	4	10	12
Super Man	a	11	12	Ardaile	5	10	12
Assaroe	a	11	11	Capra (in. 5lb. ex.)	4	10	12
Brandon's Bud	5	11	11	Mountain Stag	5	10	11
Cavalier (in. 5lb. ex.)	a	11	11	Glenfarg	a	10	10
Killucan	5	11	7	Dr. Barney	a	10	10
Rivolta	4	11	6	The Joke	6	10	9
Envoy	a	11	5	Guy Agnew	a	10	9
Owen	6	11	5	Familiarity	5	10	6
Billy Beck	4	11	3	Fortune	a	10	4
Celestial	a	11	3	Beeston	4	10	2
Truthful James	4	11	2	Righlina	6	10	1
Golden Fizz	4	11	1	Pretext	5	10	1
Simon's Light	6	10	13	Manister Star	5	10	0
Biblos	5	10	13	Corrie Lass	a	10	0
Magic Flower	5	10	13	Manister Belle	a	10	0
				Mr. Porta	a	10	0

2.15—FENTON SELLING HANDICAP HURDLE RACE of 150 sovs. 2 m.

	Age.	st.	lb.		Age.	st.	lb.
Aubretia (in. 5lb. ex.)	a	13	1	Sanja	a	10	12
Killucan	5	12	13	Ulster Bay	4	10	11
Gold Label (in. 5lb. ex.)	a	11	13	Myglys	6	10	10
Uncertain	5	11	12	Konky	a	10	10
Sailor Son	a	11	12	Linggi's Boy	a	10	9
Waterford Glass II. (in. 5lb. ex.)	a	11	11	Muscadin	a	10	9
Silver Hackle	a	11	7	Marcando	6	10	5
Warrain	6	11	6	Poor Tom	a	10	5
Boyne Water	a	11	5	Beaumonde	5	10	5
Ennel Beg	6	11	4	Rough Stuff	5	10	4
Prudent Lad	6	11	4	Never Mind	a	10	4
King's Double	6	11	3	Little Milford	4	10	4
Sillery	a	11	2	Rubber	4	10	3
Trusty	5	11	1	Meadowcroft	a	10	1
Edna's Choice	6	11	1	Christopher Wren	4	10	1
Hartshead	5	10	12	Maduro	a	10	0
				Naptha	a	10	0
				Extra Bold	4	10	0
				Jack Sheppard	a	10	0

2.45—WOOD LAWN HURDLE RACE of 300 sovs. 2 m.

	Age.		Age.
Corazon	a	Celestial	a
Wise Prince	a	Fiddle Pin	a
Grecian Waters	5	Corney Grain	4
Lone Farm	6	Truthful James	4
Park House	5	Socrates	4
Second Crop	5	Front Line	4
Pendor	5	Belgian Boy	6
Glanmore	5	Fornovo	6
Sun Gold	4	North Waltham	4
Martinique	4	Zenon	4
Golly Eyes	4	Young Pole	5
Blaris	4	Baydon	6
Preface	4	Clarobie	4
Bubbly	4		

3.15—LONGTON SELLING HANDICAP STEEPLECHASE of 150 sovs. 2 m.

	Age.	st.	lb.		Age.	st.	lb.
Hagiology	a	12	7	Hermocles (in. 5lb. ex.)	6	11	6
Woodside Lad	a	12	4	Con Cregan	a	11	4
Vocalion	6	12	4	Merry Chap	a	11	3
Loblolly	a	12	1	Paulinus	6	10	13
Nitric	a	12	1	Ballywin	5	10	13
Ballyheen	a	11	13	Artistry	a	10	6
Strike Breaker	a	11	13	Equancourt	a	10	4
Pietheen	a	11	11	Barnawee	a	10	4
Lavender Kid	a	11	11	Wood Ant	a	10	2
Chubb	a	11	6	Holiday Maker	a	10	1

3.40—LONSDALE HUNTERS' HANDICAP STEEPLECHASE of 150 sovs. 3 m.

	Age.	st.	lb.		Age.	st.	lb.
Harry Hart	a	12	7	Foxhound	6	10	13
Redbrae	a	12	4	Golden Ballot	a	10	11
Gracious Gift	a	12	3	Royal Duck	a	10	11
Thrown In	a	12	2	Gracedieu	a	10	11
Tyke	a	12	0	Hopeful	a	10	8
The Coiner	a	11	12	Melleray's Belle	6	10	4
Cuckmere Lad	a	11	7	Two Step III	a	10	2
Culprit	a	11	5	Prince XI.	a	10	0
Terebene	a	11	4	Campanologist	6	10	0
L'Aiglon II	a	11	1	Old Chap	a	10	0
Brutus III	a	10	13				

4.10—LOXLEY HANDICAP STEEPLECHASE of 150 sovs. 2½ m.

	Age.	st.	lb.		Age.	st.	lb.
Ganzey	a	12	12	Grecian Wave	a	10	12
Hairpin II.	a	12	6	Jolly Hampton	5	10	11
Turkey Buzzard	a	12	4	Royal Edgar	a	10	10
Zenon	a	12	3	Jargoon	6	10	10
Maxtol	a	11	12	Gracedieu	a	10	7
Corney Grain	a	11	9	Tipperary Tim	a	10	7
Mr. Madcap	a	11	8	Guidance	6	10	7
Snapper (in. 5lb. ex.)	a	11	7	Cindrally	a	10	5
Elson	a	11	6	Ahmed Khan	6	10	5
Bodyguard	a	11	4	Lady Belgian	6	10	4
Rossieny	6	11	3	Landrock	6	10	4
Don Quichotte II.	5	10	13	Kirkwood	a	10	3
				Rescinded	a	10	0
				Ground Scout	a	10	0

OFFICIAL SCRATCHINGS.

Epsom Derby Stakes—Picaroon and Justificateur, at 9 a.m. yesterday.

NEWMARKET MEETING.

Meldreth Handicap—Vigneron, Rockville.
Somerville Stakes—Fleurie, Grey Canopy.
Spring Two Years Old Stakes—Rolls Royce.
Bedford Two Years Old Stakes—Pamphilia.
Trial Selling Plate—Pendor.
Wilburton Handicap—Rhyolite.

HAYDOCK PARK MEETING.

Earlstown Selling Handicap—Joanfax, Call Alice.
White Lodge Selling Handicap—John Wyse.
Haydock Park engagement—Cross Appeal.

GATWICK MEETING.

Home-Bred Two Years Old Plate—Barugh, Duchess colt, Ribstone, Moss filly.
Home-Bred Two Years Old Plate, August 28—Moss filly.
Alexandra Three Years Old Handicap—Gladiola.

MISCELLANEOUS.

Highweek Steeplechase, Newton Abbot—Con Cregan.
Teignbridge Steeplechase and Open Hunters' Steeplechase, Newton Abbot—Glengarry II.
Kingsteignton Hurdle, Newton Abbot—Ground Scout.
Newton Abbot engagements—Ennel Beg, Catamaran, Culprit, Dobson.
Fontwell Park engagements—Survivor, Fortissimo.
Cowbray Maiden Hurdle, Fontwell Park—Pommede-Guerre.
Oving Moderate Handicap Hurdle, Fontwell Park—Maureen Bawn.

PICAROON SCRATCHED.

The Official Scratchings, published yesterday, contained the elimination of Picaroon from the Derby Stakes at 9 a.m. The actual decision to scratch the horse was arrived at on Saturday afternoon, when it became apparent that the leg trouble, which developed a fortnight ago, would preclude the possibility of the colt's being delivered fit and well at the post on May 27.

Picaroon proved himself the best of the colts of his year, and many good judges regarded him as a certainty for the Epsom classic. He was winter favourite for the Derby, and, following his win in the Craven Stakes, became even a stronger order. The "filling" of the leg, however, caused him to be quoted at 66 to 1, and, although he subsequently came to 20 to 1, there was never much hope that he would be able to run.

The colt's break-down is a very serious thing from the bloodstock breeding point of view, in face of the French invasion by Ptolemy II. and others. The latter's stable companion, Athelstan, won a race at Le Tremblay on Saturday, and, as he is "pounds" behind Ptolemy II., Mr. Jefferson Cohn's candidate will probably be further supported. A. Taylor still has Lord Astor's Cross Bow, M. Calmann's Tournesol, and Mr. Singer's Sparus in the Derby. The result of the French Two Thousand Guineas next Sunday, in which Ptolemy II. runs, will be awaited with the greatest interest.

Among Picaroon's later engagements are the Prince of Wales's Stakes and the Gold Cup, Ascot; the Knowsley Dinner Stakes, the Great Yorkshire Stakes, the St. Leger, the Newmarket St. Leger and the Champion Stakes.

WYE.

YESTERDAY'S RETURN.

2.0—WYE SELLING HANDICAP HURDLE RACE of 80 sovs. Second 5 sovs. 2 m.
Mr. R. O. Sewell's ch. m. PARAPLUIE, by Aquascutum—Parerga, a, 10-11 ...... A. Smyth 1
Mr. A. W. Hedges's RORY O'NEIL, 6, 10-11 ...... Hedges 2
Capt. N. Alvarez's NIFTY, a, 11-3 ...... Mr. Pulford 3
Also ran—Snow Man (O. Stanley), Barberossa (L. Butchers), Derby Brights (L. Hall). Off 2.1. (Winner trained by Pendarves.)
Betting—"Sporting Chronicle."—9 to 4 agst. PARAPLUIE, 3 to 1 Rory O'Neil, 4 to 1 Nifty, 6 to 1 any other. "Sporting Life."—Same.
Won by ten lengths; three lengths.

2.30—ASHFORD SELLING HANDICAP STEEPLECHASE of 80 sovs. Second 5 sovs. 2 m.
Mr. B. Warner's b. g. THE SAINT IV., pedigree unknown, a, 10-13 ...... L. B. Rees 1
Mr. J. W. Wood's TIM, a, 10-11 ...... O. Stanley 2
Major D. M. Methven's THE ANTELOPE II., a, 10-0 ...... W. Parvin 3
Also ran—Boddington (Mr. H. Grosvenor). Off 2.30. (Winner trained by Bletsoe.)
Betting—"Sporting Chronicle."—5 to 4 agst. THE SAINT IV., 7 to 4 Tim, 4 to 1 The Antelope II., 10 to 1 Boddington. "Sporting Life."—Same.
Won by ten lengths; fifteen lengths.

3.0—CHILHAM OPTIONAL SELLING HURDLE RACE of 80 sovs. Second 5 sovs. 2 m.
Mrs. N. Brownlee's ch. g. ST. BERNARD, by St. Monans—Lady May II., a, 10-10 ...... W. Speck 1
Mr. T. Fitton's DAMAR, a, 10-5 ...... L. Butchers 2
Mr. G. N. Bennett's FIRE STONE, 4, 10-3 ...... W. Parvin 3
Also ran—Seacraft (Mr. R. Read), Rhodarene (L. Hall). Off 3.1. (Winner trained by Butchers.)
Betting—"Sporting Chronicle."—5 to 4 on ST. BERNARD, 7 to 2 agst. Fire Stone, 6 to 1 Rhodarene, 10 to 1 any other. "Sporting Life."—Same.
Won by three-parts of a length; ten lengths.

3.30—DOVER HANDICAP STEEPLECHASE of 80 sovs. Second 5 sovs. 2 m.
Mrs. G. N. Bennett's b. g. SOUTHPOOL, by Southannan—Red Glow, a, 10-8 ...... L. B. Rees 1
Miss O. Black's ST. ENDAS, a, 10-7 ...... Mr. R. Read 2
Mr. G. Knight's LOVELY BIRD, a, 10-3 ...... Col. Blacker 3
Also ran—Have a Care (W. Parvin), Adalew (W. Speck), Stalwart (T. Costello), La Foscarina (R. Prioleau). Off at 3.32. (Winner trained by G. Bennett.)
Betting—"Sporting Chronicle"—5 to 2 each agst. SOUTHPOOL and Adalew, 4 to 1 St Endas, 5 to 1 Have a Care, 6 to 1 Lovely Bird, 10 to 1 any other. "Sporting Life"—Same.
Won by four lengths; same.

4.0—MAY HANDICAP HURDLE RACE of 80 sovs. Second 5 sovs. 2 m.
Mr. A. H. Tennent's b. m. LONGNIDDRY LASS, by Uitimus—Princess Longniddry, 5, 11-0 ...... W. Speck 1
Mr. Stanley's RED CITY, a, 10-11 ...... Mr. R. Read 2
Also ran—Langoureuse (Mr. W. Ward). Off at 4.1. (Winner trained by P. Turner.)
Betting—"Sporting Chronicle"—5 to 2 on LONGNIDDRY LASS, 5 to 2 agst. Red City, 20 to 1 Langoureuse. "Sporting Life"—Same.
Won by a length. Only two finished.

4.30—CANTERBURY HUNTERS' STEEPLECHASE of 80 sovs. Second 5 sovs. 3 m.
Mr. J. Gosden's br. g. BEGGAR'S LANE, by Troutbeck—Kenia, 5, 11-10 ...... Mr. J. Gosden 1
Capt. A. F. G. Renton's PRINCE CLIFTON, a, 11-10 ...... Mr. Pulford 2
Mr. C. Cyster's SPIDER IX., a, 11-5 ...... Capt. A. Cyster 3
Also ran—Stuffy (Mr. G. Evans), Stick o' Blazes (Mr. E. Paget), Esmond II. (Mr. W. Lerwill), Pat XIII. (Mr. W. Ward), Pepper III. (Owner). Off at 4.31. (Winner trained privately.)
Betting—"Sporting Chronicle"—11 to 10 agst. BEGGAR'S LANE, 2 to 1 Prince Clifton, 10 to 1 any other. "Sporting Life"—Same.
Won by ten lengths; six lengths.

BOXING.

DAVE MAGILL V. CHARLIE RING.

IRISH CHAMPION BOXES A DRAW.

After giving a very moderate display and being on the verge of defeat, Dave Magill (Belfast) secured a draw in his 15 rounds contest with Charlie Ring (Australia) at the Ring, London, yesterday. He was out-boxed for half the rounds, and it appeared certain that he would be beaten on points, so big was the lead of his opponent when they faced each other for the thirteenth round.

But Ring could not have gained a solitary point in the whole three rounds, and at the finish Magill, perhaps luckily, wiped out his deficit and levelled matters to share the honours. Both men seemed over-cautious at the opening, and were very slow. Magill should have been able to win comfortably inside 10 rounds, but in spite of excellent chances he allowed his opponent to box at long range and stay the distance. If Magill had used his right in the early rounds as he did in the last three assuredly he would have stopped Ring. The latter always left himself very open, yet Magill, apparently, did not see the weakness in his opponent's defence.

In the fifth round he landed a hard right uppercut and Ring was weakened. Magill finished the round pursuing his man, but scoring only with light lefts to the face, whereas another right would have sent Ring down. The Australian piled on points by means of straight lefts to the face. He imparted very little sting into his blows, and not once throughout the bout did he land with a right.

In the thirteenth Magill made a great effort to end the bout. He fought Ring around the arena, and gave him little rest. That round was easily won by the Irishman, as also was the fourteenth. He again had Ring weak, though the latter fought well on the retreat. Magill was much the fresher of the two in the last round, and he punished Ring severely, using both hands to the head and body. A right to the side of the head sent Ring against the ropes very groggy just before the bell, but at the end he had retained enough points to obtain a draw.

BANTAM-WEIGHTS AT N.S.C.

Teddy Murton (Plymouth) and Len Fowler (Birmingham) met in a 15-round contest at the National Sporting Club, London, last night, to determine who should oppose Mick Hill (Tooting), in the final of the eliminating series of the bantam-weight championship.

6-Round Contest.—Harry Whybrow (Hoxton) beat Bert McCarthy (Clerkenwell), the referee stopping the contest in the sixth round. Sam Blacker (St. George's) beat Arthur Lloyd (Camberwell), on points. Bert Stanley (Battersea) beat Danny Buck (Notting Hill), the latter retiring in the second round.

10-Round Contest.—Jim Carr (Reading) beat George Ball (Deptford), the latter retiring at the end of the seventh round.

Semi-final of Eliminating Series of Bantam-Weight Championship.—Teddy Murton (Plymouth) beat Len Fowler (Birmingham), the referee stopping the contest in the tenth round.

Buy a CITROËN for Value!

ALL-ROUND SERVICE over every kind of road has established the Citroën as one of the leading makes of the world. Comfortable, roomy, reliable, economical, and with remarkably complete equipment, the Citroën represents SUPREME VALUE.

7.5 h.p. 2-seater ... £155
7.5 h.p. 3-seater, Cloverleaf ... £170
7.5 h.p. Coupé ... £180
11.4 h.p. Cloverleaf ... £215
11.4 h.p. 4-seater ... £230
11.4 h.p. Saloon 5-seater ... £345
11.4 h.p. Delivery Van ... £190
Plus Carriage, £10.
40 NEW CARS TO SELECT FROM.

PRICES FROM £155

SEND FOR CITROËN BOOK.

Demonstration & trial run from

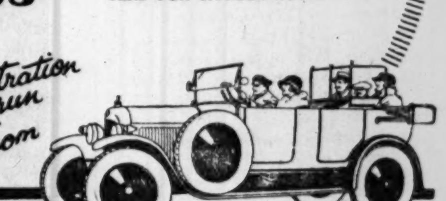

11.4 h.p. 4-seater
English body, £285.

20 ROLLS ROYCE 14/40 Metallurgique
14 CROSSLEY 20 COLUMBIA

ON VIEW AT OUR SHOWROOMS.

Concessionaire
McENTAGART BROS.,
Phone 5449 10 LEINSTER STREET, DUBLIN. Wires—Macbros

14 h.p. CROSSLEY
Duty paid from £455 plus £10 carriage
Can we send you new booklet.

Cars. Spare Parts. Overhauls.
Sole Concessionaires—
McENTAGART BROS. 10 Leinster St., Dublin
Works and Garage—Percy Place

CHESS.

INTERNATIONAL TOURNAMENT.

BADEN BADEN, May 11.

In the nineteenth round of the chess tournament this afternoon, Carls beat Sir George Thomas and Reti beat Marshall. The games between Alekhine and Rubinstein and Treybal and Roselli were drawn. That between Spielmann and Rabinowitsch was adjourned.

The scores stand at:—Alekhine, 15; Rubinstein, 13; Saemisch, 12½; Bogol Juboff, 11; Marshall, 11; Artakower, 11; Gruenfeld, 10½; Rabinowitsch, 10½; Nimzowitsch, 10; Reti, 9½; Treybal, 9½; Torre, 9; Carls, 8½; Spielmann, 8½; Yates, 8; Tarrasch, 7; Roselli, 6½; Colle, 5½; Mieses, 5½; Sir G. Thomas, 5½; Te Koiste, 1½.

LAWN TENNIS.

Railway and Steampacket Union L.T.C.—All courts will remain closed until Saturday next, the 16th inst.

DE VESCI TENNIS CLUB.

These Courts will be open for play on next Saturday, 16th May, weather permitting.—(Advt.)

The Finest Whisky in the world
DWD
7 yrs. old 'Special' AND 10 years old 'Extra Special'
The Dublin Distillers Co., Ltd.
Head Offices: 157 Thomas St., Dublin.

POLO.

ALL-IRELAND CLUB.

Owing to the sodden state of the ground there will be no polo to-day. If possible there will be play on Thursday.

SELECTIONS FOR NEWMARKET MEETING TO-DAY

PAPER	2.0 RACE.	2.30 RACE.	3.0 RACE.	3.30 RACE.	4.0 RACE.	4.30 RACE.	5.0 RACE.
Irish Times	False Alarm.	Big Ben; if ab., Friar Wile.	Evander; The Carpenter, place.	Clecki gelding.*	Eastern Monarch.	Seradella.	Lambton's best.
Do. (Galtee More)	—	Big Ben.	The Carpenter.	Quite or Malonie.	St. Germans.	—	—
S. Life and Sportsman	False Alarm	Friar Wile.	Evander.	Yrisshe.*	St. Germans.	Seradella.	Jaunting Car.
Man on the Spot	False Alarm.*	Big Ben.	Zarope.	Clecki gelding	St. Germans	The Wooden Horse.	Bridge of Dun.
Westminster Gazette	Dawn of Peace.	Big Ben.	The Carpenter.	Clecki gelding.	St. Germans.	Seradella.	Lambton's best.
Daily Express	Dawn of Peace or False Alarm.	Big Ben; if ab., Little Mabel filly.	Evander.*	Clecki gelding; if ab., Larissa.	Eastern Monarch.	Seradella; if ab., Wooden Horse.	Torlonia, next best.
Daily Mirror	False Alarm.	Big Ben.	Leonardo.	Yrisshe.	St. Germans.	The Wooden Horse.	—
Daily Graphic	Shimmering.	Big Ben.	Winalot.*	Antigone.	St. Germans	Iolair.	Bridge of Dun.
Star	Constantine.	Big Ben.	Zarope.*	Clecki gelding.	Eastern Monarch.	Seradella.	Torlonia.
Evening News	Dawn of Peace.	Big Ben.	Too Bad.*	Yrisshe.	St. Germans.	Seradella.	Torlonia.*
Evening Standard	Skywave.	Big Ben.	Evander.	Clecki gelding.	Strid.	The Wooden Horse.	Magic Ring.
Daily Mail	Shimmering.	Big Ben.	Leonardo.	Clecki gelding.	St. Germans.	Seradella	Bridge of Dun.
Times	False Alarm.	Big Ben.	Great Barrier.	Yrisshe.	St. Germans.	The Wooden Horse.	Torlonia.

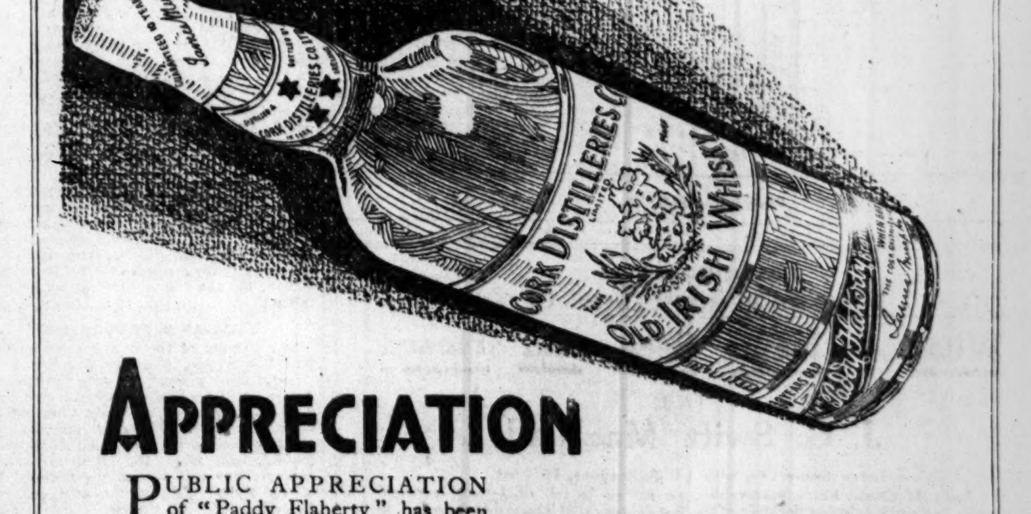

APPRECIATION

PUBLIC APPRECIATION of "Paddy Flaherty" has been expressed in no uncertain manner. Fortunately when people like a thing they tell their friends about it and so the demand for "Paddy" increases month by month and year by year.

You, too, will appreciate this rare old Irish Whisky with the fine mellow flavour.

"Paddy Flaherty" WHISKY

CORK DISTILLERIES Co. LTD.
MORRISON'S ISLAND, CORK
Midleton Distillery, Estab. 1825. North Mall Distillery, Estab. 1779

TEN YEARS IN THE WOOD
TEN YEARS WELL SPENT

McC.

DËN
Value!
...of road ... makes ... nomical, ... Citroen
...N BOOK.
...ster ...body, £285.
...allurgique
...UMBIA
...S.
BROS.,
Wires—Macbros
OSSLEY
...us £10 carriage
...ew booklet.
Overhauls.
...er St., Dublin
...arage—Percy Place
D
7 yrs. old 'Special'
... years old ...a Special'
...CLUB.
...AY
...RACE.

FINANCIAL NEWS AND NOTES.

IRISH STOCK EXCHANGES.

DUBLIN.

FUNDS FIRM. BANKS IRREGULAR. RAILS BETTER. GUINNESS ACTIVE AND GOOD. RUBBER PLANTATIONS STRONG. DUBLIN DISTILLERS RALLY. TOBACCOS LOWER.

There was generally a favourable trend in prices on 'Change yesterday, with more business and orders about the various markets. Higher prices ruled for both British and Local Funds; Banks were irregularly disposed. The "boom" in Guinness Ord. Shares was continued on further general absorption of shares. Bass and Co. Ord. also closed good. Buying orders were also in the market for Home Railway Ordinary Stocks, and both Great Northern and Great Southern advanced. Tramways were idle. Parent Trusts and Dunlop Rubber Shares closed steady to firm. Rubber Plantation Shares were quite buoyantly disposed on the further big rise in the price of the commodity. Courtaulds were a very firm and hard market. Textiles generally varied a few pence. Lever Bros. issues were well supported. Burke Pref. came on offer. Tobacco Shares were again easier on profit taking realisations.

Government National Loan rose ⅛ to 94, and Compensation Stock repeated 93¼.

In British Funds, War Loan 5 p.c. rose 1/16 to 100, 1/16, ⅛, and then eased to 100 1/16 again; ditto 4 p.c. 1/16 to 99 1/16; Irish Land 3 p.c. 1/16 to 64¼; India 3½ p.c. 1/16 to 68, and ditto 3 p.c. ⅛ to 58¾; but Funding Loan fell 1/16 to 87⅞. Victory Bonds ⅜ to 91⅝, and Consols ⅛ to 56⅛.

Banks were irregular. Hibernians rose 1/16 to 8 1/16 and Provincials ⅛ to 23⅛, while Bank of Ireland Stock fell ½ to 279 and Nationals 1/16 to 20 1/16, both for broken lots.

Guinness Ord. Shares were again the outstanding feature on 'Change. The price opened ⅜ higher at 67⅛, rose to 67⅞, and closed at 67⅞, at the later market again advanced to 67⅞, ⅞, ⅛, 1/16: but the Pref. fell back ⅛ further to 12. Bass Ord. rose 1s. 9d. to 49s. 3d., and J. Power and Son Pref. repeated 17s. 6d. Dublin Distillers Ord. rallied 2s. to 38s.

Home Railway Ord. met with support, Great Northern rose 1 to 46, the Pref. 3¼ to 55, and Great Southern Ord. ½ to 26¼-½, while the Pref. of the latter fell ⅛ to 37⅛, and the Debs. ½ to 60, but the Guaranteed repeated 50.

Dunlop Rubber Ord. repeated 14s. 10½d., and Parent Trust Ord. 21s. 6d., while ditto Pref. rose 1½d. to 15s. 3d.

Alliance Gas Shares rose 1/16 to 6⅛.

Manufacturing Shares were a little irregular. Courtaulds improved 6d. to 95s., 95s. 1½d., 95s. 3d. Coats were steady at 63s. 3d., but the "B" Pref. rose 1½d. to 23s. 7½d., and Spinners 3d. to 63s., while Bleachers fell 6d. to 70s. 9d. and Cottons 3d. to 64s. 9d. Goulding Ord. at 45s., and the Pref., at 67s. 6d., show no change. Imperial Tobacco fell 7½d. further to 97s. 6d., 97s. 3d., and British-Americans 6d. to 117s. Lever Bros. 7 p.c. Pref. rose 3d. to 21s. 3d., the 8 p.c. Pref. 3d. to 20s. 9d., 20s. 7½d., and the 20 p.c. Preferred Ord. (5s. shares), 3d. to 10s. 9d.

In Trading, etc., Burke Pref. fell 6d. to 76s., and Wallace Bros. Pref. 9d. to 52s. 6d. Burke Debs. repeated 81 and Irish Civil Service Builders 22.

Bukit Rajah Rubber realised 26s., London Asiatic Rubber 5s. 3d., 5s. 4½d.; Rubber Estates of Johore 26s. 3d.

Shell Transports realised 84s. 6d. for a few shares.

BUSINESS DONE AT ALL SESSIONS.
Bargains for cash marked "c."

National Loan..(93¼) 94	Campac. Pref. 78
Compensation Stock (93¼) 93¼	Patent Ord...(21/6) 21/6
Consols ....(56½) 56⅛	Do. Pref...(15/1½) 15/3
5% War Loan (100) 100 1/16 ⅛ 1/16	Dunlops.(14/10½) 14/10½
4% War Loan.(99¾) 99 1/16	Alliance Gas.......(6⅛) 6⅛
Funding Loan..(88) 87⅞	Bleachers ...(71/3) 70/9
Victory Bonds..(92¼) 91⅝	Coats ....(63/3) 63/3
War Bonds 1928...105⅛	Do. B Pf.(23/6) *23/7½
3% Land ....(64⅛) 64¼	Cottons ....(65/-) 64/9
India 3½% .....(67⅞) 68	Courtaulds ...(94/9) 95/- 1/1½ /3
India 3% ....(58⅝) 58¾	Spinners ......(62/9) 63/-
Bank of Ireland (279½) *279c	B.A.T. ....(117/6) 117/-
Hibernian ....(8) 8 1/16	Imperial Tobacco (97/10½) 97/6 /3
National .....(20¼) *20 1/16	Goulding Ord..(45/-) 45/-
Provincial ....(23) 23⅛	Do. Pref......(67/6) 67/6
Bass Ord.......(47/6) 49/3	Lever 7% ......(21/-) 21/3
Dub. Distillers.(36/-) 38/-	Do. 8% (20/4½) 20/9 /7½
Guinness..(66⅝) 67⅛ ⅜ ⅞ ⅞ ⅞ ⅞ ⅛ 1/16	Do. 20% c.p.o...... 10/9
Do. Pref........(12⅛) 12	Burke Pref......(77/-) 76/-
Power Pref...(17/6) 17/6	Do. Deb..........(81) 81
G.N. Ord ....(45) 46	Wallace Pref.(53/3) 52/6
Do. Pref.........(51⅞) 55	Civil Ser. Build.(22) *22
G.S. Ord...........(26) 26⅛ ½	Bukit Rajah Rub......26/-
Do. Pref........(37⅛) 37⅛	London Asiatic Rubber 5/3 /4½
Do. Guar.........(50) *50	Rub. Est. of Johore..26/3
Do. Deb............(60) *60	Shells *84/6

* Odd lot. b bid, a asked.
(Last business done given in parentheses.)

IRISH BANKS' RATE.

Discount .... 6 p.c. 5th March, 1925.
Deposit .... 2½ p.c. 5th March, 1925.

STOCK EXCHANGE SETTLEMENTS.

Mining contango day ...	May 18	June 8
General contango day ...	May 19	June 9
Ticket day	May 20	June 10
Account day	May 21	June 11

BELFAST.

Exchange opened the week with moderate activity. War Loan, after touching 100 1/16, closed at 100; Consols 56⅛, Conversion Loan 76⅛, National War Bonds 105⅛, Belfast Water Commissioners 3 p.c. 63⅞, Belfast and County Down Railway Ord. 52; the 3 p.c. Deb. brought 50, Great Northern Railway Stock 46, York Street Flax Spinning Co. Ord. 25⅛, 6 p.c. Pref. 10⅛, 7 p.c. Pref. 21s. 6d., Inglis and Co. 6 p.c. Pref. 20s. 9d., Robertson Ledlie Ferguson and Co. 5⅛, Imperial Tobacco of Canada Ord. 30s., Laganvale Estate 20s. 10½d.

BANK OF IRELAND.

DUBLIN BANKS' CLEARING RETURN.

		Same period of last year.	+ Increase or — Decrease.
	£	£	£
Week ended 9th May.....	4,998,400	5,143,200	—144,800
19 weeks to same date..	100,755,400	107,757,600	—7,002,800

DUBLIN SHIPPING REPORT.

Wind and Weather—Westerly wind, fresh breeze; fine.

Foreign Arrival—Ss. Granla, of Dublin, 396 tons register, Captain Hagan, from Boulogne and Havre, with a general cargo, discharging at North Wall.

Coastwise Arrivals—Ss. Slieve Gallion, ss. Slieve Donard, from Holyhead, with goods; ss. Patricia, from Cardiff, with goods; ss. Puma, from Glasgow, with goods; ss. Blacksod, from London, with cement; Ellie Park (sch.), from Connah's Quay, with bricks, etc.; ss. Jennie, from Garston, with coals; ss. Olivine, from Newport, with coals; ss. Jessie Summerfield, from Cardiff, with coals.

Coastwise Departures—Ss. Slieve Donard, ss. Slieve Gallion, for Holyhead, with goods; ss. Teviot, for Silloth, with goods; ss. Brier, for Heysham, with goods; ss. Puma, for Glasgow, with goods; ss. Lady Louth, for Liverpool and Birkenhead, with live stock and goods; ss. Carrowdore, for London, with porter; ss. Ruby, ss. St. Mungo, for Llandulas, light; ss. Sarah Brough, for Piel, light.

LLOYD'S MAIL NEWS.

ARCADIAN, from Southampton, arr. Casablanca 9.
ABINSI, for Liverpool, left Lagos 8th.
ALMANZORA, for Southampton, left St. Vincent 10.
ABA, from West Africa, arrived Mersey 11th.
ANTONIA, for London, left Montreal 9th.
ARUNDEL CASTLE, from Table Bay, arrived Southampton 11th.
AQUITANIA, Southampton for New York, left Cherbourg 9th.
BALTIC, from New York, arrived Mersey 10th.
BORDA, for London, left Fremantle 9th.
BONPATU, Liverpool for Sapelle, called Las Palmas 9th.
BALFE, from Liverpool, arrived Montevideo 10th.
CERAMIC, Newcastle (Australia) for Southampton, left Teneriffe 9th.
CARMANIA, from New York, arrived Mersey 11th.
CANADA, from Liverpool, arrived Quebec 10th.
CITY OF PEKIN, Shanghai for London, arr. Suez 10.
CITY OF LAHORE, Bombay for Liverpool, arrived Suez 10th.
CITY OF CANTON, Dairen for London, left Colombo 10th.
CITY OF DUNEDIN, Liverpool for Calcutta, arrived Port Said 10th.
CITY OF HONG KONG, from Karachi, arr. Hull 10.
CLEVELAND, Boulogne for New York, called Southampton 9th.
CALIFORNIA, for the Clyde, arrived Naples 9th.
DUMANA, from Karachi, arrived Gravesend 11th.
ESSEX, Rockhampton for London, arr. Colombo 11.
FRANCISCO, for New York, left Hull 9th.
GLOUCESTER CASTLE, Beira for London, arrived Genoa 8th.
GABOON, London for Calabar, called Las Palmas 9.
GREENBRIAR, from Kingston, arr. Garston 11th.
GLOUCESTERSHIRE, from Liverpool, arrived Rio de Janeiro 9th.
HOBSON'S BAY, from London, arr. Sydney 11th.
HIGHLAND LOCH, London for River Plate, left Boulogne 7th.
INTABA, from London, arrived Demerara 9th.
KARA, from Haviti, arrived Gravesend 10th.
KEMMENDINE, Rangoon for Avonmouth, left Port Said 11th.
KALYAN, London for Yokohama, left Singapore 9.
KAISAR-I-HIND, Bombay for London, arrived Gibraltar 10th.
LYONS MARU, from Liverpool, arrived Shanghai 11.
MACEDONIA, Yokohama for London, arr. Penang 1.
MOLDAVIA, Sydney for London, left Hobart 9th.
MARBURN, Montreal for Hamburg, left Southampton 10th.
MUNCHEN, Bremen for New York, called Southampton 10th.
MEGANTIC, from Montreal, arrived Mersey 11th.
MALWA, London for Yokohama, called Aden 10th.
NARKUNDA, London for Bombay, left Marseilles 9.
ONITSHA, from Liverpool, arrived Lagos 8th.
ORSOVA, London for Brisbane, arr. Melbourne 11.
ORVIETO, London for Brisbane, left Toulon 9th.
ORONSAY, Brisbane for London, called Gibraltar 10.
PORT CAROLINE, for London, left Colombo 9th.
RANPURA, for London, left Bombay 9th.
REGINA, for Liverpool, left Quebec 9th.
ROTTERDAM, New York for Rotterdam, called Plymouth 10th.
SOPHOCLES, from London, arrived Sydney 9th.
SCYTHIA, Liverpool for New York, left Queenstown 10th.
SUWA MARU, Yokohama for London, called Hong Kong 11th.
TREMEADOW, Fremantle for Antwerp, called Falmouth 10th.

LONDON STOCKS QUIET

SHARP RISE IN RUBBERS.

Apart from the Rubber section, where a general rise occurred, London Stock Markets yesterday were quiet and the tone as a whole steady. Home Rails developed a somewhat better tendency. There was the usual Monday accumulation of orders in British Funds, which kept dealers fairly busy during the morning, but the tone became weak owing to monetary stringency. Consols receded, the final price of 56⅛ being ⅛ lower. Conversion 4½ p.c. shed ⅛ to 97, but the 5½ p.c. Treasury Bonds at 102 were ⅛ to the good. Indias were steady and unaltered, as were Local Loans.

BRITISH RAILS IMPROVING.

In Home Rails the general tone showed some improvement under the lead of Great Westerns, which finished a point higher at 92. Midland Ord. put on ½ to 87½, while the 4½ p.c. Redeemable Pref. at 99½ were a point to the good. North-Eastern Pref.-Ord. were unaltered, but the Def.-Ord. gained ¼ to 24½. The 4 p.c. 2nd Pref. gained 1½ to 68. Metropolitan Consols finished ½ higher at 77. Among Southerns the Def.-Ord. at 40½ and the "A" shares at 38 were both ½ higher.

FOREIGN RAILS WEAKER.

After their recent rally, Colonial and Foreign Rails eased the turn. Buenos Ayres Great Southern lost ⅛, as did the Pacific and the Western, while Cordoba Central at 16 and the 2nd Pref. at 34 were also ½ below the week-end level. Entre Rios Ord., on the other hand, finished ½ higher at 37½. Grand Trunk issues were quiet and without change, while Canadian Pacifics also remained at their previous quotation.

RUBBER SHARES STRONG.

As a result of a further sharp rise in the spot price for the commodity to 2s. 5d. per lb., a further general rise occurred in quotations in the Rubber Share market yesterday. The volume of business showed a considerable expansion, some of the recognised leaders being in good demand, while a certain amount of attention was paid to the more speculative issues. Price changes were numerous and, without exception, in favour of holders. Bah Lias advanced to 40s. 6d. x.d., or 2s. 6d. to the good, while Batu Tiga put on 2s. 3d. to 43s. B.N.B.R. Trust gained 1s. 3d. and Bukit Rajah 1s., while Anglo-Dutch and Anglo-Malay were also both 1s. to the good. General Ceylon were a firm spot, and showed an increase of 1s. 6d., while Eastern Trust, Grand Central, and Java Amalgamated were all 1s. better. Highlands at 42s. 6d. gained 1s. 6d., while Damansara gained 9d. on the day. Kuala Muda (5s. paid) were harder, being 2s. 3d. higher at the close, while Kasintoe put on 1s. 3d. Langkat Sumatra were an exceptionally firm market, closing at an advance of 5s. at 41s. 3d. Kuala Lumpur put on 1s. 3d., as did Ledbury, while Linggi gained 1s. on the day. Malacca were a firm spot, finishing with an advance of 3s., while Labu put on 2s. 6d. to 31s. 3d. Membakut gained 2s. and North Hummock 1s. 9d., while Malayalam, Pataling, and Pegoh were all 1s. 3d. to the good. Sialang finished 3s. higher and Sapong and Sendayan were both 2s. 6d. up. Straits Rubber gained 1s. 1½d. Rubber Estates of Johore put on 1s. 6d. and Rubber Trust 1s., while Sungei Buaya were 1s. 4½d. better at 38s. 9d. Sumatra Consols were an exceptionally firm market, and at the close the quotation had jumped 6s. 6d. to 34s. 9d. Tamiang and Tebrau were both 2s. higher, while Telogoredjo finished 1s. 9d. better. Un. Sua Betong spurted to 74s. 3d. x.d., or 5s. 6d. higher, while Vallambrosa were 1s. 3d. to the good at 15s. 6d.

OIL SHARES QUIET.

Conditions in the Oil share market yesterday were much the same as on Friday last, business in the recognised leaders and speculative favourites alike being on an extremely small scale. Prices generally fluctuated within narrow limits, but owing to the paucity of demand the tendency became dull, final quotations mostly showing declines. A reason for the quietness of Oil shares was to be found in the revival of active dealings in Rubber shares, many dealers transferring their attention to the latter. There was little to account for the dulness which developed, apart from attempts of operators to "bang" certain favourites. The prices received over the week-end from New York for International counters showed little alteration, and in the absence of any lead from that centre a quiet start was made. Shells, in fact, hardly moved all day and finished without alteration, while Royal Dutch, in which transactions were of little importance, finally registered a small loss. Anglo-Americans were firm, an advance being recorded at the close, and Burmahs left off steady, after having been quoted at a decline, but Anglo-Persians finished easier. Business in the Mexican Eagle Issues was insufficient to influence prices. Attempts to "bang" British Controlled met with a little success, lower prices being quoted for the Common and Pref. shares, while a moderate amount of offering sufficed to lower the quotation for V.O.C. Holdings. Slackening of demand was responsible for a loss in Lago Petroleum. In other directions a small demand existed for Kern Rivers, following the publication of the production figures for April, which make a good showing, satisfaction being expressed in particular with the increased output of the Trinidad subsidiary.

TEA SHARES IRREGULAR.

An irregular tendency characterised the Tea share market yesterday, and business was on a small scale. Price changes were fairly numerous, however, but while a few issues finished the day showing an advantage, the majority of movements were in the downward direction.

INDUSTRIALS.

So far as the more speculative departments of the House were concerned, the Rubber market claimed the bulk of attention yesterday. Consequently it was not surprising to find business in the Miscellaneous and Industrial markets on a small scale. Silk shares remained firm, with Courtaulds a better market again. Realisations by nervous holders prior to the dividend announcement caused a fall of 1s. 3d. in Fine Spinners to 61s. 9d. Bleachers dropped 9d. to 70s. 6d., as did Calico Printers to 36s. 6d. "Slubbers" eased to 8s. 6d., but Dyestuffs Prefs. found support and put on 6d. to 11s. 6d. Liptons were a trifle better at £1. J. Lyons, however, receded to 4⅞. Maypole Def. eased to 6s. 1½d. Breweries remained firm. Meux's Prefs. were wanted and left off ⅛ better at 6⅞, while Ind-Coopes put on 1/16 to 2⅞. Distillers came into demand and rose 1/16 to 3 1/16. Among Tobaccos Carreras and the "A" shares suffered from realisations, for reasons already indicated, both falling ⅛ to 9⅞ and 9⅛ respectively. Cope Bros. gave way to 3 1/16. B.A.T. shed 3d. to 116s. 9d., but Imperials held their ground at 97s., and Godfrey Phillips strengthened to 1⅜. In the Miscellaneous Trading list Swedish Match descriptions commanded fresh support, which resulted in a rise of 1/16 in the "A" and "B" shares to 11 5/16. African and Easterns were a few pence better at 30s. 9d., while Lever issues hardened, the 7 p.c. to 21s. and the 8 p.c. to 20s. 9d. Oil Cakes put on 3d. to 23s. British Portland Cements fell 6d. to 29s. 6d. and Associateds eased to 13s. 9d. Dunlops were not so good at 14s. 9d. Bank shares had a firm appearance. Hong Kong and Shanghai rose 1 to 141, and slight improvements occurred in National Provincial £4 to 12⅝ and in Standard of South Africas to 11⅜. Except for Prudential "B," which fell 1s. to 40s., Insurances exhibited strength, Royals rising ⅛ to 33⅞. Electric Supply shares kept up, and Manufacturing descriptions continued in request, particularly Johnson and Phillips, which registered a further advance. Cables exhibited firmness, and the Wireless group was well maintained. Iron, Coal and Steels were rather steadier. Banks and Insurances ruled firm. In the Shipping group Cunards came on offer, falling 6d. to 17s. 3d.

PROVINCIAL EXCHANGES.

BIRMINGHAM.—Motors neglected, but Singers advanced smartly. Humbers firm; Rovers dropping. Standards dull. Austins B Pref. easier, 12/-. Dunlops busy. Austins, 5/9; do. Debs., 92; Bluemels, 36/6; Components, 3/1¼; S.T.D., 4/9; Enfields, 28/6; Humbers, 36/-; Napiers, 28/9; do. Pref., 21/3; Rolls, 32/-; Rovers, 12/7½; Singers, 43/6; Standards, 49/3; Swifts, 7/10½; Triumphs, 38/6; Vauxhalls, 6/6; Dunlops, 14/10½; Parent Deferred, 42/3.

MANCHESTER.—Textiles in moderate demand, but tendency easier. Bleachers, 70/-71/-; do. Pref., 21/6-21/9; Calicos, 37/-37/6; do. Pref., 18/3-18/6; Dyers, 76/-77/-; do. Pref., 20/9-21/-; Cottons, 63/6-64/6; do. Pref., 20/3-20/9; Spinners, 62/-62/6; do. Pref., 20/3-20/9; "Slubbers," 8/9-9/-; Coats, 62/6-63/6; Ship Canal, 8 1/16-⅛; do. Pref., 8 1/16-1/16; Velvets, 26/6-27/-.

LONDON WOOL SALES.

At public sales four catalogues were submitted jointly totalling 9,729 bales, and comprised 1,791 New South Wales and Queensland, 168 Tasmanian, 976 West Australia, 603 South Australia, 1,154 New Zealand, 601 Cape, 3,358 Puntas Arenas, 78 Peruvian. Brisk competition prevailed from a full attendance of buyers, all good qualities of merino being well competed for, while cross-breds were also in better request and a generally firm tone governed the proceedings. The home trade operated more freely, while increased takings were registered on Continental account.

LATEST CLOSING AND STREET PRICES.

CONSOLS, ETC.

Consols	56-57 — ⅛	4½% Conv. Ln.	96¾-97¼ — ⅛
War Ln. 3½%..	96½-96¾	5½ Treas. Bds.	101¾-102¼ + ⅛
do. 4½%...	95½-95¾	Irish Land 2¾%	58-60
do. 5% ...	99¾-100	India 3% ...	58-59
do. 4% Tax Free	99½-100	do. 3½% ...	67-68½
Fund'g L'n ...	87½-88½	do. 5½% ...	101½-102½
Victory Bds ...	91½-92½	do. 7% ...	104-106
3½% Conv. Ln.	76½-76¾	Local Lns ...	65½-66½
		Sudan 5½% ...	106-108

BANKS.

Anglo S. Amer	7¼-7½	Lloyds	65 9-6/3 +1½
Australasia ...	13¼-14¼	Midland	9¾-9⅞
Bank N.S.W. ...	39½-40½	Nat. Dis. B	8¾-9¼
Do. N. Z. ...	25½-27½	Nat Prov (£4)	12½-12¾ + 1/16
Barclays A ...	8¾	Royal of Can	49-51
Brit. Overseas	5½-5¾	Stand. S.A. ...	11¼-11½ + 1/16
Can. of Com.	40 41	Un. Australia	14½-14¾
Char. of India	20½-20¾	Westminster	18½-18¾
Hong Kong ...	140-142 + 1		

COLONIAL GOVERNMENT STOCKS.

Aust. Com. 5½%	99-101*	Nigeria 6% ...	113-115
do. 6% ...	103-105	Q'sland 4, 1940-50	84-86
Brit. Col. 4½ 1941.	93-95	do. 6% 1930-40	104-106
Canada 4% ...	87-89	S. Africa 4% Cns	87-89
do. 4½ 1920-5 ...	99½-100½	do. 6% ...	102-104
Cape 3½ Cons ...	78-80	S.A'str'n 4, '40-60	84-86
Ceylon 6% ...	107-109	do. 6½% ...	105-107
N.S.W. 4½ '22-7	98-100	Victoria 4, '40-60	86-88
do. 5½ 1922-7 ...	98-100*	do. 6½% 1923-5 ...	100-2
do. 6½% 1930-40	105-107	W. Aus 5% '35-45	99-101*
N. Zeal'd 4, '29.	94-96	do. 6% 1930-40 ...	103-5

FOREIGN BONDS.

M.U. May 5				
100½	Argentine 1886	99	100	
78½	Do. 4 p.c. Rescessions.	77	79	
90¼	Do. 5 p.c., 1909	89	91	
42	Brazil 4 p.c., 1889	42	44	
86½	Do. Funding, 1908	87	89	
74	Do. 5 p.c., 1914	73	75*	
95½	Chinese 5 p.c., 1896	95	97	
83¼	Do. 4½ p.c., 1898	83	85	
67½	Do. 5 p.c., 1912	67	69	
99	Czecho-Slovakia Bonds...	98	100	
80½	Egyptian Unified	79	81*	
17½	French Loan	16¾	17¾	
13¼	Do. 4 p.c.	12¾	13¼	
15/0	German 3 p.c.	—	—	
98	German 7 p.c.	98	99	
90	Greek Loan	89½	90½*	
92	Hungarian 7½% Ster. ...	91½	92½	
17	Italian Rentes	16¼	18¼	
86½	Japan 4 p.c., 1908	85	87	
90½	Do. 6 p.c., 1924	89½	90½	
39	Mexican 5 p.c., '99	38	43	
42	Do. 6 p.c. 10-Y. Treas.	40	50	
3½	Peruvian Corporation ...	3½	4	
30½	Do. Pref.	—	31	
97½	Do. Deb.	100	102	
29	Portuguese 3 p.c.	27	29*	
—	Spanish 4 p.c.	62	66	
61½	Uruguay 3½ p.c.	61	62*	

BRITISH RAILS.

93	Great Western	91½	92½	+1
—	Do. Cons. Pref.	98	101	
87	Ldn., Mid. & Scot. Ord..	87	88	+ ½
—	Do. 4 p.c. Pref.	75	77	
—	Do. 4½ p.c. Red. Pref.	98	101	+1
—	Do. 5 p.c. Red. Pref...	96	99	
—	Do. 4 p.c. Pref., 1923.	74	76	
65¼	Ldn. North-East. 5 p.c. Pref. Ord.	64	65	
24¼	Do. Def. Ord.	24	24½	+ ½
—	Do. 4 p.c. 1st Pref. ...	72	75	
—	Do. 4 p.c. 2nd Pref...	67	69	+1½
75¼	Metropolitan	76½	77½	+ ½
—	Do. 5 p.c. Pref.	94	97	
48	Do. District	48	49	
79¼	Southern Pref. Ord.	77½	78½	
39½	Do. Def. Ord.	40	41	+ ½
37½	Do. "A"	37½	38½	+ ½
9	Do. "B"	8½	9½	
2½	Underground Electric ...	2½	2¾	
97	Do. Income Bonds	96	98	
105	Do. 6 p.c. Debs.	103	105	

COLONIAL AND FOREIGN RAILS.

86	Antofagasta	85½	87½	
—	Argentine G.W. Ord. ...	81	83	
—	Bahia Blanca	81	83*	
—	Brazil Railway Common.	¼	¾	
84¼	Buenos Great Gt. S.	85½	87½	— ½
77¼	Buenos Ayres and Pacific	78½	80½	— ½
70¼	Buenos Ayres and W....	72	74	— ½
148	Canadian Pacific	148	150	
71½	Central Argentine	73	75	
69	Central Uruguay	68	70*	
13¼	Cordoba Central	15½	16½	— ½
34½	Do. 1st Pref.	36	38	
30½	Do. 2nd Pref.	33	35	— ½
36	Entre Rios	35½	38½	+ ½
—	Do. 6 p.c. Pref.	82½	84½	
—	Grand Trunk Pac. Deb..	35	38	
—	Grand Trunk 4 p.c. Guar.	79	81	
—	Do. 4 p.c. Perp. Deb..	79	81	
29¼	Leopoldina	30	32	
7½	Mexican Rails	7	8	
23½	Do. 8 p.c. Pref.	23	25	
11½	Do. 6 p.c. Pref.	11	13	
168	San Paulo Ord.	162	167*	
94½	United Havana	92½	94½*	
—	Uruguay Northern Debs.	24	26	

AMERICAN RAILS.

—	Atchison	122	124*	
—	Baltimore	79	81	
—	Chesapeake	96	98	+1
—	Chicago, Milwaukee	4½	5½	
30	Erie	30	32	
—	Do. 1st Pref.	38	41	—1
—	New York, Ontario	23	25	—1
98	Southern Common	93	95	—3
—	Do. Pref.	89	92	+1
—	Southern Pacific	105	107	
143	Union Pacific	141	143	+1

TELEGRAPHS.

24	Anglo-American Def.	23¾	24¾
1¾	Marconi Wireless Ord...	1⅝	1⅞
1½	Do. Pref.	1¼	1½
—	Do. Debs.	102½	103½
1⅛	Do. Marine	1⅛	1¼
5 0	Do. Canada	4/9	5/3
—	Oriental Telephone	1¾	2⅛
11¾	Radio Corporation	11¾	12
10½	Do. Pref. ($50)	10½	10⅞

BREWERIES AND DISTILLERIES.

17/3	Allsopp £1 Shares......	⅞	1	
95	Do. 5 p.c. Pref.	92	95	
—	Bass, Ratcliff 5 p.c. Pref.	90	93	
48/6	Do. Ord.	2⅛	2½	
3	Distillers Ord.	3	3⅛	+ 1/16
640	Guinness	660	680	
—	Do. Pref.	116	121	
19/6	Peter Walker Ord.	19/6	20/6	
43/6	South African Breweries.	2⅛	2¼	
21/0	Walker (John) Pref.	22/0	23/0	
267	Watney Combe Def.	279	284	

FOODSTUFFS AND STORES.

27/6	Aerated Bread	1⅜	1½	
44/0	Bovril Def.	2⅛	2⅜†	
20/0	Crosse and Blackwell	2/0	3/0	
19/6	Lipton	19/6	20/6	+0/3
4⅛	Lyons (J.)	4⅛	4¾	
23/6	Mackintosh (J.) Pref...	26/3	26/6	—0/1½
6/3	Maypole Def.	6/0	6/3	—0/1½
—	Smithfield Arg. Meat ...			
2⅛	Spratt's Patent	2	2⅛	
—	Union Cold Storage Pref.	1	1⅛	
21/3	Van Den Berghs	1⅝	1⅞	
—	Do. Pref.	4⅞	5⅞	

IRON AND STEEL.

12/9	Armstrong (W. G.)	11/9	12/9	
9/0	Cammell Laird	8/3	9/3	
9/9	Dorman Long	9/3	10/3	—0/6
15/0	John Brown	13/0	14/0	—0/6
9/6	Do. (15/- paid)	7/6	8/6	
14/9	Pease and Partners	⅝	⅞	
45/0	South Durham Steel	2⅛	2⅜	
26/9	Siemens	26/3	27/3	
6/1½	United Steel	5/3	6/3	
8/3	Vickers Ord.	7/6	8/6	
—	Weardale Iron C.P.O. ...	1	1⅛	

LAND.

—	Abukir Land	⅜	⅝	
10/0	Argentine Northern Land	⅜	⅝	
28/0	Do. Southern Land ...	1¼	1⅜	— 1/16
40/3	B.N.B. Land	10/6	11/6	+0/3
23/9	Forestal Land	23/9	24/3	+0/3
5	Hudson's Bay Ord.	4⅞	5	
20/6	Niger Pref.	1	1⅛	
11/9	Pekin Syndicate	11/6	12/6	
28/0	Rio Negro Lands	1⅛	1⅜	— 1/16
7½	Sudan Plantations	7⅛	8⅛	+ 1/16

NEWSPAPERS.

6⅛	Assd. Newspapers Def...	6⅛	6⅜	
—	Daily Mail Deb.	109	111	
7¼	Daily Mirror Ord.	6⅞	7⅛	
4⅛	Sunday Pictorial Ord...	82/0	83/0	—1/0

NITRATES.

20	Alianza	19¼	20¼
7⅝	Lautaro Nitrate	7⅛	7⅞
1⅛	Lagunas Nitrate	1⅛	1⅜
3⅛	Liverpool Nitrate	62/0	64/0*
3⅛	London Nitrate	3⅛	3¼
30/6	Rosario Nitrate	30/0	31/0
1¾	Santa Rita Nitrate	1⅝	1⅞
2½	Santiago Nitrate	2⅛	2⅜
14/0	Tarapaca Nitrate	13/0	14/0

SHIPPING.

11/3	Cargo Fleet	10/9	11/9	
—	Court Line	26/0	28/0*	
—	Cunard Ord.	16/9	17/9	—0/6
20/0	Elder Dempster 6 p.c. Pf.	19/0	20/0	
—	Furness Withy	31/0	32/0*	
—	P. and O. Def.	275	285*	
—	Royal Mail Ord.	97	100	

TEXTILES AND STORES.

9/0	Amalgamated Cotton	8/4½	8/10½	
71/6	Bleachers	70/0	71/0	—0/9
78/3	Bradford Dyers	76/6	77/6	
8 3	British Celanese Ord	8/3	8/9	
37/3	Calico Printers	36/0	37/0	—0 9
63/0	Coats	62/6	63/6	
94 0	Courtaulds	94/9	95/3	+0/6
64/6	English Sewing Cotton..	64/0	65/0	
62/0	Fine Spinners	61/3	62/3	—1/3
51/3	Grouts	2⅛	2⅜	+ 1/16
45/6	Harrods	44/6	45/6	
—	Linen Thread Ord.	2	2⅛	
31/9	Lister Ord.	32/9	33/9	
—	Selfridge 6 p.c. Pref. ...	1⅛	1⅜	

MISCELLANEOUS INDUSTRIALS.

31/6	African and East. Trade.	30/3	31/3	+0/3
3⅛	Anglo-Arg. Tram 1st Pf	3⅛	3⅜	
14/0	Associated Cement	13/6	14/0	—0/1½
16/9	Do. Pref.	16/7½	17/1½	
38/3	Borax Con. Def.	37/9	38/9	
53¼	Brazilian Traction	52	54	
30/0	British Portland Cement.	30/0	31/0	
—	British Glass	1/0	1/6	
13/6	B.S.A.	12/6	13/6	
22/9	British Oil and Cake ...	22/6	23/6	+0/3
90	Brit. Col. Electric Rail..	88	91	
—	Do. 4½ p.c. Debs.	88	91*	
117/0	Brit.-Amer. Tobacco	116/3	117/3	—0/3
41 9	Brunner Mond	39/6	40/6	
56 0	Bryant and May	2⅝	2¾*	
—	Carreras	9⅛	9½	+ ⅛
—	De la Rue Deb.	29¾	30¾	
15/0	Dunlop Rubber	14/7½	14/10½	—0/1½
110	Do. Deb.	108	112	
—	Do. Amer. Tire Deb....	106½	108½	
—	English Electric	17/9	18/3	
—	Finlay (James)	3⅛	3⅜	
22/9	General Electric Ord	23/6	24/6	
—	Do. Debs.	103	106	
—	Gramophone Ord.	1⅜	1⅝	
97/0	Imperial Tobacco Ord	96/9	97/3	
21/6	Lever 7 p.c. Pref.	20/9	21/3	+0/1½
—	Lever 7 p.c. Debs.	104	106	
—	Lever 5 p.c. Debs.	97	99	
15¼	Mexican Trams	13	16	
—	Do. Bonds	64	68	
—	Do. L. and P. Bonds.	66	69	+1
25/9	Nobel Ord.	25/9	26/3	
21/6	Do. Pref.	21/3	21/9	
—	Do. Def.	10/0	11/0	
42/6	Parent Trust Def.	2	2⅛	
22/0	Do. Ord.	1⅛	1⅜	
26/0	Platt Bros. Ord.	25/6	26/6	
—	Prov Cine 7½% Pf-Ord	14/4½	15/7½	
37/0	Rolls Royce	31/6	32/6	
28/0	Salt Union	27/6	28/0*	
94½	San Paulo Tram Deb...	96	100	
—	Shawinigan Water Debs.	104	109	
10¼	Swedish Match "B"	11⅛	11⅜	
—	Taylor's Service	26/9	27/3	+1/4½
—	Tilling Ord.	6/3	6/9	
—	Do. 5½ p.c. Cum. Pref.	4⅛	4¼	
—	United Alkali	1⅛	1⅜	
28/6	Wallpaper Def.	25/0	26/0	

RUBBERS.

49/0	Anglo-Dutch	52/9	+1/0
3/3	Anglo-Java	3/9	+0/3¼
29/9	Anglo-Malay	29/6	+2/6
4/7½	Bertam Cons.	5/4½	+0/4½
3/1½	Bukit Mertajam	3/9	+0/4½
2/3	Bukit Sembawang	2/9	+0/3
16/3	Damansara	15/9	+0/9
21/9	Grand Central	24/9	+1/0
1/3	Highlands	42/6	+1/6
2/7½	Kamuning	3/0	+0/3
4/6	Kepong	4/11½	+0/3¾
40/0	Kuala Lumpur	43/9	+1/3
1½	Labu	31/3	+2/6
—	Kuala Muda (5/ paid)	11/6	+2/3
1¾	Linggi	39/0	+1/0
4/0	London Asiatic	5/0	+0/4
1½	Malacca	45/0	+3/3
41/6	Malayalam	44/6	+1/3
4/0	Merlimau	4/7½*	+0/3
26/3	Moorply Valley	29/3	+0/9
34/9	Rubber Trust	38/3	+1/0
13/0	Seafield	14/6	+0/6
1¼	Senadyan	33/9	+2/6
—	Do. New Issue at 27/6 (17/6p.)	20/3	+0/10½
1⅛	Sialang	43/0	+3/0
22/0	Straits Rubber	23/7½	+1/1½
22/0	Tali Ayer	23/6	+0/4½
1¾	Tandjong	44/0	+1/0
3½	United Sua Betong	74/3*	+5/6
13/9	Vallambrosa	15/6	+1/3

Ampat	4/11½ +0 4½	F.P.K. C'y'n'	20/3
Anglo-Sum	67/6	Pataling	23/9 +1/3
Bah Lias	40/5* +2/6	Pegoh	45/0 +1/3
Batu Tiga	43/0 +2/3	Pilmoor	20/0
B.N.B.R. Trst	15/6 +1/3	Jtim Malacca	4/0
Bukit Cloh ...	4 10½ +0 7½	Rub. E. Johore	26/0 +1/6
Bukit Rajah ..	25/3 +1/0	Sapong	47 6 +2/6
Castlefield	5 7½ +0 1½	Sapumalk'de.	25/0
Ceely	5/9 +0/3	Selangor	5/6 +0/6
Eastern Trust	21/3 +1/0	Sepang Sel	19/6 +0/9
Gen. Ceylon ...	40/0* +1/6	Serdang C'nt'l	25/0 +1/3
Glenborvie	26/10½	Soember Ajoe.	2 4½ +0/1½
Glenshiel	18/3 +0/3	Sumatra Con..	34 9 +6/6
Java Amal	33/9* +1/0	Sungei Buaya.	33 9 +1/4½
Kapar Para ...	41/3	Sungei Choh ...	22/0 +1/1½
Kasintoe	25/3 +1/3	Sungei Kapar.	3/4½ +0/6
Kapitigalla ...	1/10 +0 5½	Sungei Kr. Pt.	39/6 +0/1½
Kombok	3/0½ +0/1½	Taiping	2/2½ +0/2½
Langkat Sum	41/3 +3/0	Tamiang	26/0 +2/0
Ledbury	37/6 +1/3	Tebrau	43 3 +2/0
Manch'ter N.B.	27/6 +0/3	Telogoredjo ...	58/9 +1/9
Membakut	22/0 +2/0	Tempeh	2/0 +0/3
Mendaris	16/10½ +0/7½	Un. Temiang.	3/1½ +0 1½
N. Hummock.	21/6 +1/9	Yam Seng	2/7

* Ex div. † Ex rights. ‡ Cum div. ‖ Ex bonus.

OILS.

M.U. May 5.				
5¼	Anglo-American	5⅜	5½	+ 1/16
1½	Anglo-Ecuadorian	1⅝	1¾	— 1/32
1⅛	Anglo-Egyptian "B"	1⅛	1⅜	
25/0	Anglo-Persian 8 p.c.	27/0	28/6	
26 7½	Do. 9 p.c. 2nd Pref..	25/6	26/0	
—	Do. Ord., issued 3½ p.c.	3½	3⅝	— 1/32
93	Do. 5 p.c. Deb.	94	96	
2⅛	Apex Trinidad	2⅛	2¼	
1⅛	Attock	1⅛	2⅛	
—	Brit. Borneo Pet. (10/-)..			
7/3	British Burmah (8/-)	7/0	7/6	+0/3
19/6	British Controlled	20/4½	20/7½	—0/6
19/3	Do. Pref.	20/1½	20/4½	—0/4½
5	Burmah	5⅛	5⅜	
26/9	Do. 8 p.c. Pref.	26/1½	26/7½*	+0/1½
1/7½	Caltex	1/9	2/0	
8/6	Dacia Romano	8/6	9/6	
4⅞	Eagle Transport	4⅞	5⅛	
101¼	Do. 7 p.c. Notes	100	102	
102½	Do. Bearer	101	103	
14/3	Kern River (10/-)	14/3	14/9	+0/1½
6⅛	Lobitos	6⅛	6⅜	— 1/16
15/6	Mexican Eagle	17/0	17/0	
14/3	Do. Pref.	14/0	15/0	
14/6	Do. 7 p.c. Pref.	13/10½	14/1½*	
6/6	North Caucasian (10/-)..	6/0	7/0	—0/3
1/9	Oropuche (4/- sh, 3/- pd)..	1/1½	1/4½	
19/3	Phœnix	18/7½	19 1½	—0/1½
30⅛	Royal Dutch	33⅛	31	— ⅛
4⅞	Shell Transport	4⅞	4⅞	
9⅜	Do. 5 p.c. Pref. (£10).	9⅜	10⅛	
25/9	Do. 7 p.c. Pref.	25/6	26/0	
2 7½	Spies (10/-)	2/3	2/9	—0/3
10/9	Steaua Romana	10/1½	10/7½	—0/1½
7/3	Tankers Pref.	6/10½	7/1½	—0/3
—	Trinidad Central			
2⅞	Trinidad Lease	2⅛	2⅜	
6/0	United Brit. Trinidad	5/7½	6/1½	
6/3	Ural Caspian	5/9	6/9	—0/3
2⅛	V.O.C. Holdings	2⅛	2⅛	— ⅛
—	Do. 7 p.c. Pref.	2⅛	2⅜	— ⅛

TEAS.

Amal. Estates	41¼	E.I.&Ceylon ...	60/6
Anglo-Ceylon..	31/3 +1/10½	E. Assam	70/0
Assam Co.	44 6	Fast Produce..	81/3* +1/9
Assam Cops ...	17/9½ —0/0¾	Empire	73/0 +0/1½
Assam Dooars	45¼	Galaha Ceylon	39/4½* —0/1½
Assam Front'r	5⅛ + ⅛	Imperial	83/3 —1/0
Aso. T.E. Cy'ln	39/0	Jhanzie	84/6
Borelli	90/10½ —2/10½	Jokai	53/6 +0/6
Bowlana	25/9	Jorehaut	88/9 —3/4½
Brahmapootra	31¼	Lungla	36/3 —0/9
British Assam	94/7½ —1/0	Majuli	78/0 —0/9
Brit. Indian ...	32/0 —1/0	Moabund	88/5 —0/10½
Cachar & Do'ar	81/7½ +1/6	Nedeem	71/0
Ceylon Plant ...	5⅛* +1/9	NewSylhet	82/6 —5/7½
Chubwa	100/3 +4/0	Peacock & Nil	3/10½ —0/0½
Chulsa	59/3	Poonmudi	3/9¾
Con. Tea & L.	32¾ — ⅝	Rosehaugh Cey	34/3 —0/3
Deundi	21/3	Singlo	72/0 —0/9
Dimbula Val ...	33/0 +1/0	Tea Share Trus	43/10½ —0/7½
Dooars	74/7½ +0/9	Travancore ...	99/1½ —1/4½
Doom Dooma ..	5⅛	U. Assam	63/0

* Ex dividend; † plus share bonus.

FINANCIAL PARAGRAPHS.

BRITISH SOUTH AFRICA COMPANY.

At the last meeting of the Board of the British South Africa Company Sir Henry Birchenough, Bart., was appointed president of the company, in succession to the late Mr. Rochfort Maguire.

"DOLLAR SECURITIES."

In view of the expected revival in the American market, Messrs. Neidecker and Co.'s little booklet, "Dollar Securities," for May will be of interest to investors who favour trans-Atlantic purchases, many of which yield a higher rate of interest than those to be picked up in London.

NEW RUSSIAN SHIPPING LINE.

The Berlin *Vossische Zeitung* states that a Russian shipping line from the Black Sea to England is to be established. Calls will also be made at Hamburg, and the service will commence this year.

CAUTION NEEDED IN THE RUBBER RISE.

While the improvement witnessed in the Rubber market is gratifying to holders of Rubber Shares, it would be as well, says the *Evening Standard*, for the fact to be recognised that the elements in the situation point to the present movement being more in the nature of a spasmodic jump than to a sustained upward movement. After all, the rise is no more than has been predicted in many quarters, but it has been delayed longer than anticipated. The point also must not be overlooked that the demand is all for rubber on the spot, and, moreover, is confined to smoked sheet. A glance round the counters of the brokers is sufficient to show the scarcity of smoked sheet at the moment. There is crepe available, but no particular inquiry for this has been experienced, the American demand, which has caused the rise in price, being for the other type. The crepe quotation, however, has moved up in sympathy.

DIVIDENDS AND REPORTS.

ANGELA NITRATE CO.—Further dividend of 15 per cent.—3/- per share—making dividend 25 per cent. for the year.

BRISTOL COLLEGE GREEN HOTEL.—Final dividend of 6 per cent., free of tax, which will make 10 per cent. for year, free of tax.

BANKERS' INVESTMENT TRUST, LTD.—A final dividend at rate of 12 per cent. per annum on the Def. Stock, for the half-year ending 30th April, 1925.

BRITISH DARJEELING TEA—Final dividend of 12½ per cent.

BRISTOL CHANNEL STEAMERS—Report for year to March 31 last states:—Profits amount to £2,018, but, in view of great depression in shipping, the directors do not consider it advisable to recommend a dividend, and propose to carry the balance forward.

CITY FIRE OFFICE—Dividend of 20 per cent.

CHARRINGTON AND CO.—Final dividend of 7 per cent.

EMPIRE OF INDIAN ASSURANCE—Dividend of Rs.7 8A. per share, which, with bonus of Rs.15 per share, made Rs.22 8A. per share for year.

EDWIN FLETCHER—Dividend of 10 per cent.

GOVERNMENT AND GENERAL INVESTMENT CO., LTD.—An interim dividend of £2 per cent. on the Pref. Stock and £5 per cent. on the Def. Stock on account of the current financial year.

HYDERABAD (DECCAN) CO.—Final dividend for the year 1924 of 1/6 per share, less tax, making 3/- per share for the year.

JAMES DEWSNAP—Dividend of 7½ per cent., less tax.

LASCELLES TICKNER—Final dividend of 7 per cent.

MANOR-POWIS COAL—Dividend of 3 per cent., less tax, on Pref. and of 7 per cent. for year, less tax, on Ord. Shares.

RIVERSIDE (SELANGOR) RUBBER—Final dividend of 2½ per cent., less tax, making 5 per cent. for the year.

SUN INSURANCE OFFICE.—A further dividend of 11/- per share, less tax.

SCOTTISH MALAY RUBBER—Final dividend of 3 per cent., less tax.

SCOTTISH GENERAL TRANSPORT—Dividend of 5 per cent.

SCOTTISH AND CANADIAN GENERAL INVESTMENT CO.—After paying interest on Debenture debt and loans and dividend on Preference, and placing £5,000 to contingent fund, there is an available balance of £9,418. Dividend of 6 per cent., less tax, on Ordinary and £4,768 forward.

SHEFFIELD STEEL PRODUCTS.—A meeting of Sheffield Steel Products is to be held on 14th May to consider the statement of affairs of the Sheffield Steel Products at the date of the termination of the receivership (21st May, 1924). At that date the issued share capital was £450,036, First Mortgage Debenture Stock £989,914, Second Mortgage Debenture Stock £255,556, creditors £122,255. Assets include land and buildings, plant, fixtures, etc. (less reserve of £1,057,669 provided under the scheme of arrangement), £1,644,842; investments (at written down value), £13,702; stock-in-trade, £121,781; debtors, less reserves, £90,563; and reconstruction account, being adjustments in respect of Debenture interest capitalised and other provisions, expenses of reconstruction and trading loss during receivership, £147,933.

SIAMESE TIN SYNDICATE.—Final dividend of 15 per cent., making 55 per cent. for the year.

SAPONG RUBBER AND TOBACCO ESTATES.—Dividend at rate of 18 per cent. in respect of the year 1924.

WHITEAWAY LAIDLAW.—Dividend of 1/- net, making 10 per cent., free of tax, for the year. (Dividend for year to February, 1924, was 10 per cent., plus bonus of 1½ per cent.)

LONDON MINING MARKET DRIFTING.

PLATINUMS HARDER.

Mining Shares for the most part were allowed to drift, and in the Kaffir section the apparent indifference of the Cape led to a marking down of some of the recent Platinum favourites in the early hours. Later, however, good support was forthcoming, and T.C.L., Transvaal Developments, S.A. Townships and African and European were all higher on balance. Hendersons were not very active, but maintained their position, while Hendies Platinums, on profit taking, receded the turn. Little interest was taken in the gold and finance descriptions, the publication of the Rand output and labour statistics for April failing to arouse any enthusiasm. There was no real selling worth mentioning, but in the absence of demand either on home, Paris or Cape account, dealers were inclined to mark prices lower. There was not a great deal of business passing in the Rhodesian section, and Chartered, after their somewhat sensational advance, were being sold to secure profits. Closing prices:—

SOUTH AFRICAN.

M.U. May 4.		
1⅛	Anglo-Amer. Corp.	1⅛-1¼
15/0	Anglo-French......	14/6-15 0*
3⅝	Brakpan	3⅝-3⅞ — 1/32
14⅛	Cent. Min'g (£8)	14⅛-14⅜ — ⅛
9/9	Central W'st (5/)	9/6 10/6 +0/6
2⅛	City Deep	2⅛ 2⅜
1⅛	Con. Goldfields ...	1⅛-1⅜
14/3	Cons. Main Reef...	13/6-14 0 —0/3
13/6	Cons. Selec. 10/ ...	13 9-14 3 —0/3
2⅝	Crown Mines (10/)	2⅝-2¾
20/6	Durban Deep......	20/3-20 9 —0/3
10/3	E. Rand Prop......	10/0-10/3 —/1½
3⅛	Geduld	3⅛-3¼
⅝	Gen. Mining	14/6-15 0
11/6	G. M. Investment	11 3-11 9
7⅛	Government Mines	7⅛-7⅜
11/9	H.E. Prop	11/3-11 9
8/1½	Hendersons (5/)...	7/9-8/0
10/9	Hendies Plat. (5/)	11 3 11/6 —/1½
43/0	Johan'burg I'vst.	42/6-43 0
5/0	Kleinfontein	4/6-5/0
13/3	Knight's	13/0-13 6
19/0	Langlaagte Est...	18/9 19 3
3⅛	Meyer & Charlton	3⅛-3⅜
4⅛	M'derfontein (10/)	4⅛ 4⅜
1⅛	Modder B (5/)	1⅛-1⅜
2¼	Modder Deep (5/).	2⅛-2¼
—	Modder East	1⅛-1⅜
1⅛	New State Areas..	1⅛-1⅜ — 1/32
5⅛	Nigel	5/0-6 0
6/9	Nourse Mines	6 3 6 9
3⅛	Rand Mines (5/)...	3⅛-3⅜
17/6	Randfontein	17.0-17 6 —0/3
1⅛	Rob'son D A (1/)	1⅛-1⅜
1⅛	Robinson Dp. B ...	1⅛-1⅜
11/6	Rose Deep.........	11/0-11/6
6 0	Sable (5/-)	5/7½-/10½ — 4½
1⅜	S.A. Gold Trust...	1⅜-1⅝
28 0	S.A. Towns (10/)...	27/6-28/0 +0/3
2⅛	Springs Mines......	2⅛-2⅜ — 1/32
14 0	Sub Nigel.........	13/9-14/3
3⅛	Trans. and Del. B.	3⅛-3⅜ + ⅛
4⅛	Trans. Con. L. (10/).	4⅛-4⅜ + 1/16
1⅜	Trans. Devel.........	1⅜-1⅝
48/0	Union Corp (12/6)	47/3-47/9
23/9	Van Ryn.	23/0-23/6
3⅛	Van Ryn Deep ...	3⅛-3⅜
24/0	Vereeniging	23/6-24/0 —0 3
8/6	Village Deep	8/0 8/6 —0 3
23/9	West Springs. ...	22 9-23/3
17/3	Wit'ersrand Deep	17 0-18 0

RUSSIAN.

⅞	Lena Gold............	8/6-9/0 —0/3
7.0	Russo-A[illegible]t. Cns....	6 9-7/0 —0 3
4/9	Russian Mining ...	4/0-4/6 —1/0
¾	Siberian Props.....	5/0-6/0
⅜	Spassky............	⅜-⅜

RHODESIAN.

M.U. May 4.		
7/6	Bechuanaland Ex.	7/6-8 0
11/0	Beira Town Sites..	10/6-11/3
5/9	Bwana M'Kubwa..	5 6-6/0
2⅞	Cam and Motor...	2¾-2⅞ — 1/32
24/10½	Chart'd B.S.A ...	25/0-25 3 — 4½
1/0	Falcon	0 9-1/3
20/6	Gaika Gold	19/0-20/0 —0/6
11/6	Globe & Phœnix (5/)	11/0-11/6
7/0	Gold F. Rho. (10/)..	7/0-7/3
⅜	Lonely Reef	⅜-⅝
1⅛	Rezende	1⅛-1⅜ — 1/16
3/10½	R. Broken Hill (5/)	3 7½-10½
17/6	Selukwe (2/6).......	16 9-17/3 —0/3
1⅛	Shamva Mines	1⅛-1⅜*
⅜	Sherwood Starr (5/)	⅜-⅜
1⅛	Tanganyika	1⅛-1⅛ — 1/32
42/6	Vic. Falls Ord	2⅛-2⅜
32/0	do. Pref	31/3-32/3
1⅛	Wankie Col. (10/).	1⅛-1⅜ + 1/32
5/3	Willoughby	5/6-5/9 +0/3
24/0	Zambesia Expl	24/0-24/6

DIAMOND.

⅜	Angola Diamond...	⅜-⅜
20/0	Con. D. S. W. A.	2/7-20/9
11⅜	De Beers Def.........	11¼-11⅜
12⅛	do. Pref.	12⅛-12⅜ — 1/16
3⅛	Jagersfontein	3-3⅛
6/6	N. Val. River	⅜-½
6⅛	Premier Pf. (5/-)...	6⅛-6⅜
12/0	West African	13 6-14 0 +0/3

AUSTRALIAN.

1⅛	Amal. Zinc..........	1⅛-1⅛*
12/0	Associated	11/9-12/3
1⅜	Broken Hill Prop	23 6-24/6*
2⅛	B. Hill Sth. New	2⅛-2⅜ + 1/16
1⅛	Electro Zinc Pref	1⅛-1⅜
18 9	Lake View (10/-)	18 9-19 9
5⅛	North Broken Hill	5⅛-5⅜ + 1/16
13 9	Sulphide Ord.......	14 0-15/0
14 0	South Kalgurli ...	13 0-14/0
1⅜	Zinc Ord. (10/-) ...	36/0-37/0 +0 6
3⅛	do. Pref	3⅛-3⅜ + 1/16

WEST AFRICAN.

12 6	Ashanti Gold (4/)	12/6-13/0 +0/3
9/3	Fanti Cons. (8/).	9/1½-9 4½ —1½
16/3	Gold Coast Amal.	15/9-16/3
3/9	Taquah & Abosso	3/6-4/0

TIN.

M.U May 4.		
17/0	Anglo-Con. (10/-)	13/9-16/3 —1/0
3⅛	Aramayo Mines...	3⅛-4⅛*
6/3	Bauchi Ord. (10/)...	6/3-6/9
11/0	do. Pref (10/) ...	10 9-11/3
10 0	Bisichi	9/6-10 0
2⅛	Gopeng	2⅛-2⅛
34 0	Ipoh	32 9-33/9 +0 3
18 3	Kaduna Synd (5/)	17/6-18/6
2⅛	Kamunting.........	2⅛-2⅜ + 1/32
1⅛	Kramat Pulai	1⅛-1⅜
3⅛	Malayan T.D......	3⅛-3⅜
13/6	Mongu	14/3-14/9 —0/3
1⅛	Naraguta	1⅛-1⅜
10/0	Pahang (5/-)	9/6-10/0
2/6	Rambutan	1⅛-1⅜*
2⅛	Renong	2⅛-2⅜ — 1/32
14/0	Ropp (4/ Shs)	14/0-14/3
4⅛	Siamese	4⅛-5 — 1/16
12/3	South Bukeru	11/9-12/9
35 0	Tavoy	35 0-36 0
3⅛	Tronoh	3⅛-3⅜ + 1/16

COPPER.

⅜	Arizona (5/-)	⅜-⅝
⅜	Mount Elliott (£5)	⅜-⅝
7 9	Mount Morgan ...	7/0-8/0
21/0	Mount Lyell	20/3-21/3
1⅛	Namaqua	1⅛-1⅜
40⅛	Rio Tinto (£5) ...	40⅛-40⅝ — ½
8/9	S. American (2/)	8/3-8/9

MISCELLANEOUS.

2 0	Bingo Pref.........	⅛-¼
⅜	Brit. Platinum.....	7/3-7/9 —0 6
13/9	Burma Corp........	14/6-14/9 +1½
7/3	Champion Reef...	7.3-7 9
1⅛	Chosen Synd "A"	1⅛-1⅜
—	Colombian Props	19/6-20/6
2/6	Corderoy Synd.....	2 3-2/9
2⅛	Huronian Belt.....	2⅛-2⅜
8 0	Keeley Silver......	7/6-8/0
5 3	Kirkland Lake......	5/0-5/6
3	Mexico Mines	2⅛-3
3⅛	Minerals Separ't'n	4⅛-4⅜
11 3	Min. Crp. of Can....	10/9-11/3 —0 3
14/3	Mysore (10/-)	14/3-15/3
7 9	Nat. Min. (f.p.)...	7/1½-7/7½ +1/1½
7/3	Nundydroog	6/6-7 6
14 9	Ooregum	14/0-15/0*
8 3	Oroville	8/3-8 9 +0/3
5 6	Porcupine Gold....	⅜-⅝
17/9	St. John Del Rey.	17/3-18/3
24 9	San Francisco (10/)	25/3-25 9 —0/3
10/9	Santa Gertrudis...	11/3-11/9
—	S. Amer. G. Areas	⅛-⅛
4 9	Vipond	4 6-5/0
1⅛	Waihi Gold.........	1⅛-1⅜

* Ex. Dividend. † Ex. Rights

DEALINGS IN LONDON MARKET.

The following dealings among active stocks and shares were "marked" in London yesterday:—

Consols—56⅛, ⅛, 1/16, ⅛, 3/16, 5/16, ⅛. **5 p.c. War Loan**—99 31/32, 100, 99 15/16, 100 1/16, 99⅞, 31/32, *100⅛, 99 15/16, 31/32, *100 1/32, 99⅞, 100 1/32, 99 29/32. **Funding Loan**—88⅛, ⅛, 1/16, ¼, 8 3/16, 1/16, *8. **Conversion Loan 3½ p.c.**—76⅛, ⅛, 1/16, 1/16, 3/32, *⅛, 1/16, 5/32, ⅛, 5/32, 1/16, ⅛. **Australia 5 p.c. Stock**—100⅛, 100⅛, 99⅞, 100 1/16. **African and Eastern**—31/-, 30/6, 9d. **Amalgamated Press**—44/3, 9d., 6d., 3/10½, 4/6. **Anglo-Dutch Rubber**—52/1½, 10½d., 9d., 3/9, 3d., 6d., 4½d., 1½d., 3/-, 2/6, 3d., 4½d., 2/7½, 2/-, 3/7½, *2/7½. **Assoc. Cement**—13/10½, 9d., 6d., 7½d., 11½d., 9d. **Assoc. Newspapers Def.**—6 11/32, ⅛, 11/32. **Beecham Estates Pref.**—21/9, 6d., 20/10½, 1/4½. **Bovril Def.**—43/9, 4/3, 4½d. **Brazilian Traction**—53⅛, 2⅞, ⅛, ⅜, 3. **British-American Tobacco**—117/3, 6d., 16/9, 17/-, 16/3. **British Oil and Cake**—22/10½, 9d., 6d., 3/1½, 6d., 2/-, 7½d. **Buenos Ayres Great Southern**—87, 6⅞, 6½, ⅜, ⅜. **Canadian Pacific**—147½, ¼, 6¾, 7, 6½, 7½, *8½, 7½, *8¾, 7½, *½, *⅜, 6¾, *8½, 7. **Central Argentine Cons.**—74⅛, ⅛, 4⅜, 3⅞, 4⅛. **Coats**—62/7½, 9d., 3/3, 6d. **Courtaulds**—94/-, 5/-, 4/10½, 6d., 9d., 3d., 7½d., 4½d., *5/-, 5/3, 1½d., *4/4½, *9d., 4½d.; **do. Pref.**—19/4½, *3d., 6d., 1½d., 7½d., 4½d., 3d., 19/-, 5¼d., *19/-, 3d. **Cunard Ord.**—17/-, 1½d., 16/10½; **do. Debs.**—102⅞, ⅛. **Daily Mail Ord. (2/- paid)**—53/9, 2/6, 3/1½, 4/4½. **Daily Mirror Ord.**—7 1/32, 6 63-64, 31/32, 7, 6⅞, 7 1/16, 6 15/16. **Dunlop Ord.**—15/0¾, 14/10½, 15/1½, 14/9¾, 14/9, 15/-, 14/11¼, 7½d.; **do. "C" Pref.**—22/6, 7½d., 10½d., 8¼d., 4½d.; **do. Debs.**—110½, 9⅞, 10. **Elder-Dempster 6 p.c. Pref.**—19/9, 10½d., 6d., 7½d. **English Sewing Cotton**—64/-, 3d., 6d., 7½d., 9d. **Fine Cotton Spinners**—*62/-, 3/-, 2/-. **General Electric Ord.**—23/10½, 4/-, 6d., 1½d., 3d., 3/9, 6d., 4/1½; **do. Debs.**—104 1/16, ⅛, 1/16. **German 7 p.c. External Loan**—98 1/16, ⅛, ⅛, ¼, 8 1/16, ⅛. **Great Western Rail.**—91⅞, ⅛, 1½, ⅜, ⅛, 2⅛, ⅛, 1⅞, 2, 1⅞, 2⅛, 1½, 2⅛, 1, 2 1/16; **do. 5 p.c. Pref.**—97⅞, 8⅛, 8⅛, ⅛, *8, *⅛, ⅜, *⅛. **Guinness Ord.**—675, 80, 68, 70, 4. **Greek 7 p.c. Loan, 1924**—89⅞, ⅜, ⅜, 90⅛, 89⅞, 1/16. **Harland and Wolff Pref.**—15/-, 14/11⅛. **Harrod's**—10½d., 14/9, 9¾d., 15/1½, 3d., 14/7½. **Harrod's Ord.**—44/6, 5/3, 5/-, 2¼d., 4/7½, 4½d., 5/6, 4/9, 5/6. *97/6. **Hudson's Bay Ordinary**—100/-, 2½, ⅛, 1⅞. **Hungarian 7½ p.c., 1924**—91⅞, 2½, ⅛, 1⅞. **Imperial Tobacco**—97/3, 7/-, 9d., 6d., 4½d., 6/10½, 7½d., 7/1½, 6/9, 7/7½, 6/11¼, 10½d.; **Lever do. Canada**—29/7½, 30/-, 6d., 29/10½, 9d. **Lever 7 p.c. Pref.**—20/9¾, 1/-, 1½d., 4½d., 2½d., 3½d., 20/9, 10½d., 1/6, 3d., *20/9, 1/0¾, 20/11¼, *20/9. **Lever 8 p.c. Pref.**—20/6, 7½d., 9¾d., 8¼d., 4½d., 10½d., 9d., 6¾d., *10½d., 4½d. **Lever 7 p.c. Debentures**—104⅛, 6, 5, ⅛, ⅛, 5. **Lipton Ord.**—20/-, 19/10½, 6d., 20/3, 1½d. **Lister Ord.**—33/3, 4½d., 3/-, 2/6, 2/10½, 3/6. **London, Mid. and Scottish Ord.**—86⅞, 7⅛, ⅛, *7, ⅛, *⅛, ⅜, ⅜, 1/16, 7, ⅜. **London and N.E. Pref.-Ord.**—*64⅛, ⅛, 4⅜, 5, 4⅜, *4, ⅛, ⅛, ⅞, *⅜, 4⅞. **London and N.E. Def.-Ord.**—24⅛, ⅛, ⅞, *⅜, 4⅞. **Lyons (J.) and Co. Ord.**—91/3, *4, ⅛, 1/16, ⅛, ⅜. **Marconi New Ord. (17/6 paid)**—23/-, 2/6, 10½. **Marconi Ord.**—33/6½, 4/-, 3/3, 10½d., *4/-, *2/-, *3/-; **do. Debs.**—104½, 3, 4½; **do. Marine**—21/6, 7½d., 9d.; **do. Canada**—5/3, 5/-, 1½d., 2½d., 5d., 7½d., 9d. **Maypole Def.**—6/0¾, 3d., 3¾d., 1½d., 2d., 1½d., 3½d. **Metropolitan Rail**—27, 6⅛. **Metropolitan District**—49. **Niger 8 p.c. Pref.**—20/4½, 9d., 6d., 10½d., 7½d. **Nobel Indus.**—26/-, 5/10½, 6/3, 5/9, 6/1½; **do. Pref.**—21/6, 9d., 6d.; **do. Deferred**—*10/-, 4½d. **Parent Ord.**—21/9; **do. Def.**—42/3, 1/-, 39/9, 41/9. **Peruvian Corp. Pref.**—72/6, 5/-, 3/9, 6/3. **P. and O. 5 p.c. Debs.**—100, 99⅞. **Prov. Cinema Theatres 7½ p.c. Pref.-Ord.**—14/7½. **Rubber Trust**—38/6, 7/6, 8/3, 6/6, 8/-, 6d., 9d., 7½d., 10½d., 4½d., 1½d., 8/-, *8/-, 2¼d., 8¼d. **Selfridge Ord.**—29/6, 30/-; **do. Pref.**—25/7½, 6d., 5/-, 6d., 5/-. **Smithfield and Argentine**—13/3, 1½d., 9d., *13/-, 6d. **Southern Rail Pref.-Ord.**—77 15/16, 8, 7⅞, 8, ⅛, 7⅜, *⅜, ⅜, 8⅛; **do. Def.-Ord.**—40⅞, 40, ⅛, ⅛, 1/16, 1/16, ⅛, 1/16, 1/16, ⅛. **Sudan Plantations**—8 1/32, 1/16, 7 31/32, 8, 7 31/32, 15/16. **"Sunday Pictorial" Ord.**—81/10½, 3/1½. **Swedish Match "B"**—11½, 9/16, 11/32, 11/32, £11 11/-, 11 11/32, 33-64, £11 11/6, 11 1/16, 9/16, 11/32, £11 10/9, 11⅜, 15/16, 37-64. **Underground Income Bonds**—98, 7⅞, ⅜, 6⅞, 7⅞. **Union Cold Storage 6 p.c. Pref.**—20/6, 7½d., 4½d., 10½d., 9d. **United Dairies**—37/9¾, 6d., 8/-, 7/3, 7½d. **United of Havana Rail**—93⅞, ⅛, 1/16, 3, 2⅞, 3⅞, ⅜, ⅛, ⅛, ⅜. **United Tobacco**—91/3, 9d., 6d., 90/4½, 7½d., 91/1½, 90/9. **Vickers**—7/10½, 9d., 8/-, 7/9. **Watney Combe Def.**—281, 3⅛, 2, 80⅛, 1⅛, ⅛, 2, 3⅛, 2⅛. **Westminster Bank**—18 15/16, 15/16, ⅞, 31/32, 31/32, *⅞, ⅞, 31/32. **Workman, Clark Debs.**—19½.

(*Exceptional bargain at special price.)

MINES.

Anglo-American Corp.—23/9, 4/4½, 3/10½, 9d. **Brakpan**—72/2½, 1/8½, 3d., 70/-, 7½d. **British South Africa (Chartered)**—25/4½, 6d., 7½d., 3d., 5¼d., 2¼d., 1½d., 5/-, *4/9, 5/1½, 4½d., 3¾d. **Cam and Motor**—57/6, 8/1½, 6/10½. **Central Mining**—14 15/16, 15/16, 31/32, ⅞, 31/32, *15/16, *15, 14⅞, 31/32. **City Deep**—53/1½, 9d., 4/4½. **Cons. Dmd. Mines S.W. Africa**—20/3, 20/-, ¾d., 20/-. **Consol. Gold Fields**—25/3¾, 10½d., 7½d., 5/-, 6d. **Consol. Main Reef**—13/6, 9d., *12/9, 13/9, *7½d. **Consol. Mines Selection** (x.d.)—13/10½, 14/-, ¾d., 13/10½. **Crown Mines**—56/3, 10½d., 6/-. **East Rand Prop.**—10/3, 4½d., 1½d. **Geduld**—65/-, 4/8½, 3/9, 5/3, 3/10½. **Government Areas**—7 1/16, ⅛, 1/16, ⅛. **Huronian Belt**—45/11¼, 6/3, 5/3¾. **Johannesburg Invest.**—42/7½, 6d., 3/-, 2/10½, 6d., 7½d., 9d., 3/-. **Langlaagte**—18/3, 19/-, 18/4½, 9d., 19/-, *17/6. **Modderfontein B (5/- shares)**—23/10½, 9d., 4/3, 4/-. **Modderfontein Deep (5/- shares)**—45/7½, 5/-, 4½d. **Mount Lyell**—21/3, 20/10½, 1/-, 3d. **New Modderfontein**—87/6, 6/3, 7/-, 6d. **New State Areas**—35/7½, 11½d., 7½d. **Rand Mines**—*63/9, 5¼d., 4/4½, 3/6, *4/3, 4/-, 2/9¾, 3/6, 2/10½, 3/1½. **Randfontein Estates**—17/4½, 1½d., 17/-, 3d., 6d., *3d., 17/-, 1½d. **Robinson Deep B**—35/7½, 11½d. **Ropp Tin**—13/10½, 14/1½, ¾d. **Rose Deep**—11/-, 5¼d. **Russo-Asiatic**—7/1½, 7/-, 3d., 6/11¼, 10½d., 7/0¾, 2½d., *6/9¾. **Springs**—50/-, 49/0¾, 8½d., 8/9, 9/9, 6d., 8/9, 9/3. **Tanganyika**—28/9, 1½d., 6d., *10½d., 9d., 6d., *30/-. **Union Corporation**—47/3, 9d., 7/-. **Van Ryn**—23/-, 1½d., 3/-. **Van Ryn Deep**—64/8½, 3/1½, 9d., 5/-, 3d., 3/9, 5/3¾, 7½d., 4/4½. **Village Deep**—*3/6, 8/6, *8/-. **West Springs**—23/-, 4½d., 3/-, 1½d. **Zinc Corp.**—36/10½, 9d., 6d.

OILS.

Anglo-American Ord.—*5 1/16, *17-64, *5, 15-64, ⅛, 1/16, 1/16, 1/16, 9/32. **Anglo-Ecuadorian**—36/6¾, 7/6. **Anglo-Persian Ord.**—65/7½, 5/-, *5/-, 6/3; **do. 8 p.c. Pref.**—25/1½, 4½d., 5¼d., *5/-, 1½d., 4½d. **British Controlled Com.**—21/3, 1/-, 1½d., 20/9, 10½d., 11½d., 1/-, 20/8½, 1/0¾, 20/6¾, 5¼d., 7½d., 6d., 4½d.; **do. Pref.**—20/6, 8½d., 9d., 2¼d., 1½d., 3d., 4½d., 2½d., 4½d. **Burmah**—5 1/16, ⅛. **Caltex**—1/10½, 10d., 11d. **Kern River**—14/6, 3d., 3½d., 6d., 5¼d. **Lobitos**—5 15/16, *⅛. **Mexican Eagle Ord.**—16/9, 10½d., 7½d., 10½d., 6d. **do. 7 p.c. 1st Pref.** (x.d.)—14/1½, *14/0¾, 1½d. **Phoenix Oil**—18/9, 7½d., 10½d., 19/0¾, 3d., 19/-, 18/7½, 19/1½, 18/10½. **Royal Dutch**—30⅞, 1, 30⅞. **Shell**—84/8½, 5/3, 7½d., 4/4½, 5/-, 3¼d., *4½d. **Trinidad Leaseholds**—43/4½, 2/6, 2½d., 3/-, 1½d. **V.O.C. Holdings**—53/1½, 9d., 4/0¾, 4½d., 3/5¼, 9d., 2/6, 3/1½; **do. Pref.**—49/9, 50/-, 48/9.

INSURANCE SHARES.

BUSINESS DONE IN LONDON.—Alliance Assurance, 16⅛, ⅛, ⅛; do. New, £16 19/-, £16 16/-; Atlas, 18 1/16, 1/16, £18 7/3; Commercial Union, 25, £24 17/9, 25 1/16, ⅛, ⅛; Employers' Liability, 86/3, 5/9, 3d., 6/-, 5/6; General Accident (x.d.), 8⅜, ⅛; Guardian, 8⅛, 1/16, ⅛; London Assurance (x.d.), 11⅛, 3/16, 3/16, ⅛; Northern (x.d.), 15⅛, 1/16; Phoenix (x.d.), 12⅛, £12 8/3; do. Norwich Union (x.d.), £12 17/-; Prudential "A," 12⅛, 1/16 ⅛; do. "B," 40/3, 4½d., 6d., 40/7½, 39/-, 9d., 40/-; Royal Exchange (x.d.), 7 1/16, 1/16, £7 8/3, 7 1/16, 1/16; Royal Insurance, 33 1/16, ⅛, ⅛, ⅛, ⅛; Scottish Union, 11⅞, ⅛, ⅛; United British, 34/-, 5/3, 3/6; World Auxiliary, 23/6, 7½d.; Yorkshire, 12, 11⅞.

BUSINESS DONE IN LIVERPOOL.—Alliance, 16, ⅛, 7/-; do. New Shares, £16 17/-; Atlas Assurance, 18⅛; Caledonian Insurance, 17⅛; Commercial Union Assurance, 25; Employers' Liability, 85/6; London and Lancashire (x.d.), 21 1/16, ⅛; North British and Mercantile, 22, ⅛; Phœnix Assurance (x.d.), 12 1/16; Royal Exchange Assurance (97) (x.d.), 145/9, 6/3, 3d.; Royal Insurance, 33, ⅛, 1/16; Sun Insurance, 24.

1,760,000 SAVINGS CERTIFICATES.

During the week ending Saturday last 23,594 Irish Free State Savings Certificates were sold—a cash investment of £18,285. The gross sales of Savings Certificates to the same date were £1,364,294 10s., representing 1,760,402 Certificates, the repayments of principal and interest to the same date being £132,623.

THE MONEY MARKET.

LOANS STRINGENT.

As had been anticipated, the effects of Friday's payment on the Conversion Loan was more fully felt yesterday when, as a consequence, money was in very short supply. In fact, borrowers had to seek assistance from the Bank of England, which lent a fairly large amount of money for a week at 5½ per cent. In the outside market 5½ per cent. was sometimes paid in order to avoid going to the Bank, but as a rule advances over the night were obtainable at 4½ to 5 per cent., old day-to-day loans being renewed at 4½ per cent. and weekly fixtures at 3¾ per cent. The discount market was firm on the monetary stringency, and rates were quoted practically higher all round. Two months' bills were 4⅞ per cent., three and four months 4⅝-4½ per cent., and six months 4⅝-4½ per cent. July and August Treasuries were offered at 4 7/16 per cent.

Bank Rate Discount (changed March 5, 1925), 5%.

60 days (fine)	4⅝	4¾%		
3 months ,, ...	4⅝	4¾%	Trade...... 5¼	5½%
4 months ,, ...	4⅝	4¾%	,, ...	5½%
6 months ,, ...	4⅝	4⅝%	,, ... 5½	6 %
Loans to brokers day-to-day			5½	4½%
,, for a week			5¾	3¾%
Deposit allowance: Banks at call				3 %
,, Discount houses at call				3 %
,, at notice				3¼%

Gold remained at 84s. 11½d. per ounce. Silver declined ⅛d. per ounce to 31⅜d. for both spot and forward delivery on China selling. The market price of gold was 84s. 11½d., and the Bank of England's selling price 84s. 11½d. per fine ounce. The Bank of England announced that £36,000 of bar gold had been sold.

The American Exchange ruled at a little under 4.85 most of the day, and was last quoted 4.84⅞, showing a loss of Saturday's trifling improvement. French and Belgian francs were rather better, the Paris rate receding to 93.05, and Austria, Rumania and Turkey moved against us. The Swiss Exchange scarcely altered. Pesetas, lire and Norwegian and Danish kroner were cheaper. The Brazilian milreis was better, and there was some improvement in the case of Argentina and Uruguay. Among the Eastern exchanges rupees were harder at 1s. 5 15/16d., but the yen was slightly easier at 1s. 8 13/16d.

—	May 11. Highest and Lowest.		May 9. Closing Rates.		Par Rate
Amsterdam	12.06¼	12.06½	12.06¼	12.06¼	12.10
B. Ayres..	44 5/16	44½	43¾	43⅞	47.58
Barcelona...	33.42	33.45	33.31	33.34	25.22
Berlin	20.35	20.38	20.36	20.39	20.40
Brussels.....	96.10	96.15	96.05	96.15	25.22½
Calcutta	1.5 15/16		1.5 15/16		2/0
Copenhagen	25.73	25.76	25.63	25.70	18.15
Finland ..	192½	192¾	192½	192¾	25.22½
Geneva.....	25.05	25.06	25.06	25.07	25.22½
Greece	255	260	258	262	25.22½
Italy	118½	118⅝	118 1/16	118 3/16	24.58d.
Kobe (p.yn.)	1/8 13/16		1/8 13/16		25.22½
Madrid	33.32	33.44	33.31	33.33	4.86
Montreal ..	4.84 15/16	4.84⅞	4.84⅝	4.84¾	51.0
Montevideo	46⅞d.	47⅛d.	46½d.	47¼d.	4.86*
New York ..	4.84 13/16	4.85	4.84⅞	4.85	18.15
Oslo	28.68	28.80	28.65	28.70	25.22
Paris	93.00	93.37	93.15	93.20	25.22½
Rio de Jan..	5	5⅛	5 3/32	5⅛	16d.
Shanghai ...	3/0¾		3/0¾		—
Singapore...	2/4 1/32		2/4 1/32		2/4⅛
Stockholm	18.13	18.14	18.13	18.14	18.15
Vienna	34.40	34.50	34.40	34.50	25.22
Warsaw......	25.10	25.30	25.15	25.30	34.58½*

*Sch. to £. † Nominal.

LONDON METALS MARKET.

SHARP RISE IN TIN.

TIN was accorded fair support, and prices hardened in view of higher Eastern cables and reserved sellers. On balance, cash ruled 32/6 and forward 75/- per ton dearer compared with the close of Friday. Standard cash quoted £243 15/- to £244, three months £245 15/- to £246; settlement price £244. Sales, 700 tons; standard cash sold £242 15/- to £244, and three months fluctuating between £244 10/- and £246. English ingots quoted £244 10/-. COPPER in good demand, cash being 5/- and forward 7/6 dearer; on balance; standard cash quoted £60 10/- to £60 12/6, three months £61 10/- to £61 12/6; settlement price £60 10/-. Sales, 1,000 tons; cash done £60 5/9 to £60 10/-, three months £61 5/- to £61 10/-. Electrics quoted £64 to £64 10/-. LEAD active and firmer; 1,000 tons sold good soft foreign pig May at £32 10/-, June £32 10/-, July £32 2/6 to £32 5/-, Aug £32 to £32 2/6; settlement price £32 12/6. English quoted £34. SPELTER firmer, but generally quiet. Only 350 tons changed hands, including May at £34 5/-, July £33 15/-, August £33 7/6 to £33 8/9; settlement price £34 5/- per ton. TIN PLATES and QUICKSILVER unaltered.

GLASGOW IRON AND STEEL.—Demand for Scotch pig iron shows little or no improvement. 440 tons of iron exported from the Clyde last week. Locomotive waggon builders, structural engineers and tube-makers busy. Makers of galvanised sheets have work which will keep them well employed for some time. Steel consumers more disposed to buy at present levels.

BALTINGLASS UNION.

Claims in respect of Baltinglass Workhouse, which was burned down by Irregulars, were made at Wicklow Circuit Court yesterday by Wicklow County Council and the Department of Local Government. The workhouse is to be re-built.

An argument concerning the ownership took place, Mr. McCarroll, for the Council, holding that that body became the owners under the recent enactments, and Mr. Cullen, State Solicitor, for the Department, contending that the workhouses were vested in the Ministry.

Judge Doyle held with Mr. Cullen, and reported for £3,145.

Baltinglass No. 1 Rural District Council was awarded £2,000 for documents and furniture lost in the fire, with an order for replacement.

ENGINEERS' MEETINGS IN DUBLIN.

The members of the Irish District of the Institution of Municipal and County Engineers are holding two meetings during the week-end at the Engineers' Hall, Dawson street, Dublin. Friday's programme includes addresses by Messrs. E. Willis, M. J. Buckley, Vice-Presidents; J. F. Delany, District Chairman, and a visit to the Spring Show. On Saturday Mr. F. G. Hicks, F.R.I.B.A., architect for the Dublin housing schemes, will read a paper on Housing. One on Road Construction will be contributed by Mr. E. A. Ryan, B.A., B.E., County Surveyor, Dublin. In the afternoon a visit will be paid to housing sites and road and street reconstruction works in the city.

MESSRS. HOLDEN'S SALES.

On next Wednesday, Messrs. W. J. Holden and Son will offer for sale by auction at 2 St. Andrew street, Dublin, the following properties:—Newly-built shop and house (possession), No. 166 Phibsborough road; well situated business premises, 67 Lower Camden street (possession), with stabling at rere; shop and dwellinghouse, with possession, No. 113 Cork street; and compact dwellinghouse, with possession, 13 Brighton terrace, Ringsend road.

NORWICH UNION FIRE INSURANCE COMPANY, LTD.

The annual general meeting of the Norwich Union Fire Insurance Society, Ltd., was held yesterday at the head office, Surrey street, Norwich—Sir Gerald H. Ryan, Bart., in the chair.

The Assistant Secretary (Mr. F. C. Botting) having read the notice convening the meeting, and the annual report of the directors and the accounts being taken as read,

The Chairman said—Last year I commenced my remarks by expressing very modified satisfaction with the results we had achieved during the previous twelve months, and I closed them with a gratifying assertion of our increased financial strength and a forecast of the future which was tinged with optimism. If we test our present accounts in the light of these statements, I think you will agree that this optimism has already to some extent been justified. It is true that the unfavourable conditions we reported last year have not passed away, but we have done much better in our Fire Department, and have earned a profit of £109,518, or about 5.1 per cent. of the premiums received, which is, in the circumstances, quite satisfactory. And in the Accident Department we show a profit of £57,000, or about 4 per cent. of the premiums brought into account, which represents a substantial increase over 1923, and we cannot regard this as unfavourable. But, on the other hand, the Marine Department has, for the first time for many years, failed to yield a profit, though the account has closed leaving our reserves on a slightly stronger basis, and no actual loss has been sustained. Just now insurance companies have to be patient and bide their time. In America matters are certainly improving, but there are not many signs of revival in our standard industries, though some keen onlookers profess to see a turn of the tide. We have decided to allocate the heavy item of Dominion and foreign taxes to the several departments, instead of carrying it in one sum in profit and loss. This will make each class of business bear its quotum of this charge, and will show the profit issuing from the several sections of our business in a truer light. Another point touching all departments is that we have decided to follow the precedent set by several of our chief competitors and carry the additional reserve, hitherto included in each account, to one general reserve, protecting every kind of contract and every department. By this means we should have accumulated £1,475,000 as the total of our general reserve; but on a review of the whole position we do not think it is necessary to carry such a large sum as general reserve, and consider that £1,000,000 would be fully adequate for all purposes. This would free a sum of £475,000 to be dealt with in some other way, and, after discussing several different methods of utilising this sum, we think the best thing we can do with it is to apply it to cancelling a portion of our uncalled capital. It is a curious circumstance that, though the Board had before them a list of other insurance companies which have in past times applied their surplus reserves in the same way, after we had selected this means of dealing with our own balance two other important companies announced their intention of doing precisely the same thing. I hope you will, therefore, feel that we are following a wise and widely approved course in taking this step. Meetings will be summoned in due course to carry this transfer into effect, and full explanations will then be given.

Our profit and loss account gives in almost pictorial form the summarised results of our business in its various sections. Here we note first the receipts from interest, amounting to £169,972—an item to which we look primarily to provide our dividend and debenture interest. This marks an improvement of £5,054 over last year's figures, and leaves only £47,599 to be taken out of the profits realised in all branches. Another way to look at the matter is to take our interest and departmental profits together, which yield a net amount of £311,856 (after deducting the amount set aside for income and home taxes), and compare this with the sum we have paid away for dividend and debenture interest. From this point of view we have a balance of nearly £100,000 (actually £94,285), and this we have applied in putting £25,000 towards commutation of pensions and increasing our credit balance of profit and loss by £69,000. Though they may have been better, and I hope and believe will be better in coming years, these results cannot be complained of, and I think go to prove the inherent strength and power of our Society's finances and our endurance and stability in difficult times.

The report and accounts were adopted. An expression of thanks to the Chairman for presiding terminated the proceedings.

FROM THE LEGAL DIARY.

LAW NOTICES—Tuesday, May 12, 1925.

CUIRT BHREITHEAMHNAIS UACHTARACH (the Supreme Court of Justice), at 11 o'clock. Interlocutory Appeal—Cooper v. Weir. New Trial Motion—Lyman v. Butler. Appeal—Malone v. Malone. For Wednesday, 13th May. Appeal—Akteibolaget Transmarin v. MacNaughton and Son. New Trial Motion—Paul v. New Ross Harbour Commissioners.

AN PHRIOMH-BHREITHEAMH (Chief Justice).—In Lunacy. Before the Examiner, at 11.30 o'clock—Ven. ac., Crosskerry and Son. Chief Justice's Chambers. Before the Chief Clerk, at 11.30 o'clock—Leigh, minors; O'Brien, minors. Before Dr. Webb, at 11.30 o'clock—Purcell, minors.

AN ARD-CHUIRT BHREITHEAMHNAIS (the High Court of Justice).—In Court 1, at 11 o'clock. In Chambers. To be Mentioned—M'Cowen v. Quinlan; Cullen v. M'Donough; Larkin v. Walsh; Listowel and Ballybunion Railway Co.; Findlater v. Minshull; Marjoram v. Glynn; Galvin, decd., Galvin v. Galvin. In Court—Hamill v. Kearney. For Wednesday, 13th May. Action—Archdeacon v. Cronin, part heard.

In Court 2.—At 10.30 o'clock. Petition—Co.'s Acts and MacNaughton, Jenkins and Co., Ltd. Motion—Verschoyle v. Wilson.

In Court 5.—At 11 o'clock. Exparte Motions. On Notice—Limerick County Council v. O'Shaughnessy, Sexton v. Reilly; Motsevitz v. Daly; Arnold v. Doyle; Gilligan v. Scott; Mountjoy Brewery, Ltd., v. Duffy; O'Flynn v. Ebrill; Dollard Printing House, Dublin, Ltd., v. Artists' and Students' Depot.

TRIALS BY JURY.—In Court No. 6, at 11 o'clock. City Special—Lisman and Waller v. Macauley and Co. (breach of contract). A large attendance of City special Jurors is required this morning at the Law Courts, the Castle, in Court No. 6, at 11 o'clock. Absent jurors will be fined. In Court No. 4, at 11 o'clock. City Common—Scully v. Maher (goods sold); M'Donnell v. M'Donnell (probate). A large attendance of City Common Jurors is required this morning at the Law Courts, the Castle, in Court No. 4, at 11 o'clock. Absent jurors will be fined.

LAND JUDGE CASES.—In Court No. 3, at 11 o'clock. Exparte Applications. Court—Sir J. C. Fitzgerald.

COURT OF THE IRISH LAND COMMISSION.—Land Act, 1923. At the Courts of Justice, Dublin Castle, in Court No. 3 (at conclusion of Land Judge list). For Judgment—Estate of Capt. M. C. Saunders (appeal). Land Purchase Acts. Exparte Applications. In Chamber—Jane M. Barnett, contd., etc. M'Mahon's rent, explain delay; Clara E. Lady Fitzgerald, allocate; W. P. O'Connor and ors., do.; Anne Ormsby, do.; Rev. R. S. Craig, contd., etc., do.; Clemena M. E. Robinson, do.; Percy R. Higgins, do.; John T. R. Lucas, do.; John Fitzpatrick, contd., etc., do.; Earl of Kenmare (F.S. 6518), do.; same (F.S. 5094), do. In Court—Governors Erasmus Smith's Schools, A.S.; Jane Mary Byrne, do.; Emily Upperton, do.; James Cass and anor., do.; Thos. Armstrong (S. 512), do.; Bertie R. W. Doran and ors. (S. 271 and 272), A.S. and motion; John E. Walsh, motion. Cases in which Closing Days have Passed. In Chamber—The Earl of Kenmare (A.S. 2161), allocate. In Court—Clonmel Corporation, A.S.; Elizabeth C. Paul and ors., contd., etc., do.; Margt. G. Mawe, contd., etc., do.; Francis J. R. Gubbins and ors., A.S. and motion. Land Act, 1923—Estate of Mrs. Alexander and ors. (appeal). Objections—Charles Heally tenant, reps. Myles R. C. Cogan landlords; Thos. Corcoran tenant, do.; Bernard Naughton tenant, do.; Charles Heally tenant, do.; Michael Gaffney tenant, do.; John Tuheny tenant, do.; Margt. Cogan tenant, do.; Michael Lang tenant, do.; Michael Killoran tenant, do.; Pat Gaffney tenant, do.; Mark Duffy tenant, do.; John Brehony tenant, do.; reps. Pat Toura, jun., tenants, do.; C. G. Boles tenant, do.; Jas. Gillespie tenant, do.; Pat J. Toura tenant, do.; Mary Toura tenant, do.; Bridget Duffy tenant, do.

LAND REGISTRY.—In Court No. 3 (at conclusion of Land Commission List). Exparte Motions. Motion—Alice Casey, regd. owner, folio 2485, Co. Tipperary.

CONSOLIDATED TAXING OFFICE.—Master Kilbride, at 11 o'clock—Dyas, a minor (G.S.), W. V. Seddall; re a contract between Naughton and O'Toole, Blake and Kenny; Palladium Advertising Agency v. M'Kenna, W. Dwyer; Lumbe to Hearty, M. Hearty; Delany v. Kimmins, Allen and Halpin, Cochrane and Co. Master Denning, at 11 o'clock—M'Court v. Lynch, J. Smyth and Co.; Listowel Electric Light and Power Co. v. Listowel Urban District Council, R. A. Macaulay. Master Macnamara, at 11 o'clock. Exparte Taxations—Farrell v. Doherty, C. J. P. Farrell and Co.; Farrell v. Doherty, J. Burke; Farrell v. Doherty, P. J. Hannon.

BANKRUPTCY.—Before the Chief Registrar, at 11 o'clock—Arrangt., pr. dts., Little and Cullen; Reilly, veh. ac., J. J. M'Donald; O'Halloran, veh. ac., Collins and Son; Donnelly, do., D. and T. Fitzgerald; arrangt., ac. comp., Collins and Son; Ryan, veh. ac., Findlater and Co.; Crogham, do., Porter, Morris, and Co.; Catmenson, do., R. Campbell; Hefferman, reference, Kennedy and Figgis; arrangt., ac. comp., Little and Cullen; Manthorpe, veh. ac., Collins and Son; arrangt., inquiry, do.; Walsh, veh. ac., F. J. Allen; Neitz, do., Collins and Son; arrangt., ac. comp., Collins and Son; Courtney, pr. dts. and veh., J. J. Early.

Chambers No. 2 (Room 39), at 11 o'clock—T. Mulcahy, decd., Mulcahy v. Mulcahy.

IRISH LAND COMMISSION.—At Examiner's Chambers. Before Mr. Jeffrey White, at 3 o'clock—M. Hegarty, E.C. 7982, discharge rulings. Before Mr. Sullivan, at 11 o'clock—Robert H. Travers, E.C. 8389, discharge rulings. Before Mr. Franks, at 11 o'clock—Curraghboy Co-op. Farming Society, settle schedule. At 4 o'clock—Thomas Harrison and anor., E.C. 5081. Before Mr. Lonsfield, at 11 o'clock—A. M. Singleton, E.C. 8515, discharge rulings. Before Mr. Leet, at 11 o'clock—R. Grove White, S. 139, vouch. At 12 o'clock—H. P. Newton, C.D.B. 9723, settle schedule. Before Mr. Brett, at 11 o'clock—R. B. McCausland, S. 127, settle schedule. Before Mr. Grove White, at 11 o'clock—The O'Donoghue, E.C. 3367.

AN CHUIRT BHREITHIUNAIS CHUARDA (Circuit Court of Justice).—At Green street, at 11 o'clock—Criminal Cases (con.).

COURT OF THE RAILWAY TRIBUNAL.—In the Council Chamber, City Hall, Dublin, at 11 o'clock—In the matter of the standard terms and conditions of carriage of the Great Southern Railways Company.

DUBLIN CATTLE MARKET.

The members of the Dublin Victuallers' Association, at a recent meeting, expressed the opinion that there was no valid reason for the removal of the Dublin Cattle Market, their experience convincing them that it could not be in a better place than in its present site. It was fully served by the railways in close proximity, all of which tapped the great stock-producing areas of the country.

ANDREW J. KEOGH'S SALES
AT 10 LOWER ORMOND QUAY,
ON FRIDAY, 22ND MAY, 1925, AT 1.30 SHARP.

ADMINISTRATOR'S SALE. MARTIN LONG, DECEASED.
SUBURBAN FULLY LICENSED PREMISES,
48 DONNYBROOK ROAD.
LEASE 200 YEARS. RENT, £30 0s. 0d.
Commodious, well-placed PREMISES, with frontage to the Main street of about 45 feet.
The business portion consists of large Shop, arranged and partitioned for an extension Bar and Grocery Business, which was conducted thereon for many years by the late proprietor; Whiskey Store, Bottling department and Cellarage; also Yard, with rear entrance, containing Stabling (or Garage), Loft and Lavatory accommodation.
The dwelling portion is entered through hall door, and consists of five apartments, kitchen, etc.
The Property has the advantage of a business premises, admirably placed in the midst of an extensive residential district, combined with a suburban home.
Messrs. M. S. BERGIN and CO., Solicitors, 56 Rutland square.

EXECUTORS' SALE. FENTON FITZPATRICK, DECEASED.
THOROUGHLY SECURED ANNUAL RENTS, ARISING OUT OF
RESIDENTIAL AND OTHER PROPERTY
IN THE CITY OF DUBLIN.

LOT 1.—£57 (PAYABLE BY ONE TENANT) out of eight Houses, NOS. 1 to 8 VICTORIA VILLAS, CLONTARF, with two plots of ground adjoining. Held under sub-lease of the 28th March, 1898, for 104 years from the 1st November, 1897, subject to the yearly rent of £20, but fully indemnified against same. The profit rent is payable under lease dated the 15th September, 1899, for 102 years, from the 25th March, 1899. P.L.V., £152.

LOT 2.—£35 (PAYABLE BY ONE TENANT) out of five Houses, NOS. 15 to 19 VICTORIA VILLAS, CLONTARF. Held under said lease of the 28th March, 1898, subject to the said rent of £20, but fully indemnified against same. The profit rent is payable under lease dated the 28th March, 1904, for 96 years, from the 1st of January, 1904. P.L.V., £70.

LOT 3.—£60 (PAYABLE BY ONE TENANT) out of twenty Houses, known as 1 to 20 CHARLEMONT ROAD, CLONTARF. Held under said lease of the 28th March, 1898, subject to the said rent of £20, but fully indemnified against same. The profit rent is payable under lease dated the 27th July, 1899, for 102 years, from the 25th March, 1899. P.L.V., £346.

LOT 4.—£16 18s. 11¼d. out of 50, 51 and 52 SUMMERHILL. Held under lease for 999 years, subject to the yearly rent of £13 10s. 3½d. The rent is payable under three leases for 900 years from 1791.

LOT 5.—£86 7s. 6d. whereof £70 2s. 6d. arises out of 55 Houses, known as 1-27 and 30-57 GREENVILLE TERRACE, SOUTH CIRCULAR ROAD, and £16 5s. 0d. out of 50, 52, 54 and 60 GREENVILLE PLACE, SOUTH CIRCULAR ROAD. The Premises are held under Fee-Farm Grant, subject to Fee-Farm Rent of £75. The rent is payable under a number of leases for 999 years, 990 years and 900 years, starting from various dates between 1871 and 1879. P.L.V., £706.

LOT 6.—£16 12s. 4d. out of 32-34 and 60-65 QUEEN STREET and 1 BLACKHALL PLACE. The Premises are held for ever under certain leases from the Corporation of Dublin at yearly rents, amounting to £4 12s. 4d. The profit rents are payable under two leases for 999 years.
Conditions of Sale from Messrs. CARTAN O'MEARA, CUSSEN and KIERAN, Solicitors, 27 South Frederick street.

EXECUTORS' SALE. FRANCIS WILSON, DECEASED.
WELL-BUILT MODERN RESIDENCE (POSSESSION),
"ROSEBANK," UPPER DRUMCONDRA,
OVERLOOKING THE GROUNDS OF ALL HALLOWS COLLEGE.
A well-planned HOUSE, bow windows to both storeys, near Whitehall Tram Terminus; electric light; garden and garage. Accommodation—Drawingroom and diningroom, with folding doors; four bedrooms, tiled kitchen (Frugal range), scullery, pantries, maid's room, bathroom, with shower, etc. Held under lease for 184 years from 1905, subject to the yearly rent of £5 6s. 0d. Poor Law Valuation, £27. May be viewed by arrangement with Auctioneer.
Messrs. CARTAN O'MEARA, CUSSEN and KIERAN, Solicitors, 27 South Frederick street.

CONVENIENTLY-SITUATED RESIDENCE. (POSSESSION).
12 MARLBOROUGH ROAD, NTH. CIRCULAR ROAD.
In healthy and secluded position, close to Phœnix Park, convenient to City, and in good order; porch entrance, drawingroom and diningroom, with folding doors; five bedrooms, tiled kitchen, scullery, close range, copper cylinder, bathroom, with hand basin (h. and c. water supply); linen press and pantries, garden at rear with coal house, etc.; railed plot in front. Lease 250 years from 1900. Annual rent, £7 10s. 0d. May be viewed on Auctioneer's order.

IMPORTANT BUSINESS PREMISES AND RESIDENCE,
WITH POSSESSION TO PURCHASER.
5 CAPEL STREET (NEAR GRATTAN BRIDGE).
Held under lease for 48 years unexpired. Rent, Two Shillings per year. P.L.V., £50. Contains spacious shop, good cellarage, six apartments, all in excellent order, a considerable sum having been spent thereon within recent years. The business of hardware, general and household ironmongery, tools and cutlery has been carried on therein. The extensive stock in trade may be acquired at a valuation. This sale should attract the attention of persons seeking good business premises. Substantial rents are obtained for property in the immediate vicinity.
EUGENE F. COLLINS, Solicitor, 19 Eustace street.

ANDREW J. KEOGH, AUCTIONEER.

JAMES J. SCANNELL'S AUCTIONS.
TO-MORROW (WEDNESDAY), MAY 13TH,
AT 4 BACHELOR'S WALK,
SALE OF SUPERIOR
ANTIQUE AND MODERN FURNITURE,
PIANOS, CARPETS, FORD MOTOR VAN, &c., &c.,
COMPRISING:—Ford Light Delivery Van (1923), in perfect condition; 7ft. Inlaid Mahogany Bedroom Suite, comprising Wardrobe with two mirror doors and chest of drawers in centre, Dressing Table, Toilet Glass, Marble-top Washstand, and Pedestal Cupboard; 7ft. Birch ditto; 5ft. Jacobean Oak Bedroom Suite; 4ft. 6ins. Satin Walnut Bedroom Suite, with shaped and bevelled mirror doors to Wardrobe and reflex mirrors to Dressing Chest; Two 4ft. Satin Walnut Bedroom Suites, 3ft. Oak Bedroom Suite, 4ft. Mahogany Wardrobe, Mahogany Chest of Drawers, handsome Inlaid Drawingroom Cabinet and Drawingroom Suite to match, upholstered in Genoa Velvet, both in perfect order; 9-piece Drawingroom Suite in tapestry, Inlaid Rosewood Overmantel, Chippendale Overmantel with brass gallery, Inlaid Drawingroom Settee, upholstered in Silk Velvet; 2 Divan Easy Chairs in Crimson Velvet, 6ft. Walnut Sideboard, with shaped and bevelled mirror back; 6ft. Mahogany Mirror-back Sideboard, 9-piece Mahogany Diningroom Suite, upholstered in Leather; 5ft. Walnut Mirror-back Sideboard, 9-piece Walnut Diningroom Suite, upholstered in Saddlebags; 9-piece Diningroom Suite in Leather; 2 Music Canterburies, handsome Drawingroom Cabinet, Chippendale design; Overmantel to match; Two 9-piece Panel-back Diningroom Suites, upholstered in Saddlebags; 2 first quality Oak Roll-top Desks, 4ft. Inlaid Mahogany Cabinet, 4ft. Carved Oak Hall Stand, 4ft. Light Oak ditto, Mahogany Telescope Dining Table, Walnut and Mahogany Overmantels, Ash Dressing Chest, Cheval Mirror, Mirzapore Diningroom Carpet, 16ft. x 13ft.; Drawingroom ditto, 15ft. 3ins. x 12ft. 9ins.; Pink Seamless Axminster Carpet, 13ft. 6ins. x 10ft. 6ins.; Greenground Seamless Axminster Carpet, 15ft. x 12ft.; Bordered Axminster Carpet, 17ft. x 12ft.; ditto, 12ft. x 9ft.; several Axminster and Brussels Carpets, 32 Yards Crimson Axminster Stair Carpet, 1 yard wide; Antique Nelson Hall Table, Ebonised China Cabinet, Ormolu-mounted; Mahogany Revolving Bookcase, All-Brass and Black and Brass Beds, with Wire, Woven and Hair Mattresses; 6 Panel-back Mahogany Chairs, covered in Moquette; 6 ditto, covered in American Cloth; Couches and Easy Chairs, Dressing Tables, Marble-top Washstands, Kitchen Furniture and Utensils, etc.; Lady's and Gent.'s Cycles, Motor Bikes and Sidecars, etc., etc.
SALE AT 1 O'CLOCK. ON VIEW TO-DAY.

HENRY CONNOLLY'S SALES
BY PUBLIC AUCTION.
THIS DAY (TUESDAY), MAY 12TH.
AT 1.30 O'CLOCK P.M. AT NO. 15 D'OLIER STREET, DUBLIN.
INVESTMENT.—£45 THOROUGHLY SECURED.
HOUSE, SHOP, AND PREMISES, 67 MOUNTJOY STREET.
No. 2 CLARE ROAD, DRUMCONDRA.
SEMI-DETACHED MODERN HOUSE. LONG LEASE. RENT £7
HENRY CONNOLLY, AUCTIONEER, 15 D'OLIER ST., DUBLIN.

HIGH-CLASS GROCERY & PROVISION CONCERN, CLONTARF,
FOR SALE BY PRIVATE TREATY.
These magnificent Premises are situate in the best position in Clontarf, and command a very high-class trade. There is practically no opposition in the district, which is largely populated, and, in addition, there are an increasingly large number of houses being erected in the vicinity.
The property is well held, and can be confidently recommended to anyone desirous of acquiring an excellent business premises in which success is assured. Further particulars and Cards to View from
HENRY CONNOLLY, AUCTIONEER & VALUER,
15 D'OLIER STREET, DUBLIN.

SALE AT SALEROOMS, AS UNDER,
ON TO-MORROW (WEDNESDAY), 13TH MAY INSTANT,
OF WAREROOM FITTINGS, ETC., ETC., re CAMPBELL AND STRAHAN, LTD., in liquidation, per instructions of T. CONDREN FLINN, Esq., C.A., Liquidator, embracing: Axminster Carpets, 15 x 21 and 12 x 17; Work Tables, Wareroom Mirrors, 72 x 30 and 60 x 32; Inlaid Oval Mirror, M. Chest of Drawers, Singer S. Machine, Iron Heater, 3 Goose Irons, Gas Fire, Skin and other Rugs, Stair and Landing Lino., Rods, B'wood and other Chairs, Oak Seat Curb, large Sun Blinds, Window Seat Cushions, Electric Light Fittings, Dress Stands, Carpet Sweeper, etc., etc.; and for other accounts: Large Mirrored Sideboard, in mahogany; do. in oak, Hall Stands, China and Corner Cabinets, Dining Tables, Book Cases, Fireproof Steel Safe, Cameras, Double and Single Beds and Wire Springs, Overmantels; a superior Harp, by Jackson, Dublin; Glass Ware, Fenders, Card Table, superior Master's Voice Gramophone, Grandfather's Clock, superior Singer Sewing Machine (drop head), perfect order, as new; Study and other Chairs, Mantel Clocks and Ornaments, etc., etc. Sale at 2 o'c. p.m. sharp. Terms—Cash and Five per cent. Commission. On View all day THIS DAY (TUESDAY).
N.B.—Weekly Sales of Furniture and Effects held at Our Rooms. Large or Small Lots received for Sale at any time, cartage arranged for, if necessary. Auctions of all Classes of Property undertaken, Town or Country.
WALSH, BECKETT & CO., M.I.A.A.,
AUCTIONEERS AND VALUERS,
16 PARNELL (RUTLAND) SQUARE, DUBLIN.

SALE TO-DAY AND FOLLOWING DAYS, FROM 1 P.M.
(INSTEAD OF 11.30, AS HERETOFORE).
ON THE PREMISES OF MESSRS. MOORE & STOKER,
JEWELLERS & SILVERSMITHS, 24 GRAFTON STREET
(RETIRING FROM BUSINESS).—An Important feature of the Sale will be the inclusion of collections from well-known Irish county families, which comprise—Pieces of rare and unique Antique French and English Furniture, Pictures, China, Bronzes, several interesting lots of Antique Silver together with various other Objets d'Art. Several important lots of Jewellery will also be offered which will embrace a number of Diamond Rings of considerable value. The residue of the General Stock will also continue until same is cleared.
CORRIGAN & CO., AUCTIONEERS,
4 GRAFTON STREET, DUBLIN.

Agriculture
In order to appreciate how their interests are attended to Farmers and all others concerned with Agriculture should read the Special Pages on that subject published by the "Irish Times." The next of these Special Pages will be published—
To-morrow

DUN LAOGHAIRE—12 CORRIG AVENUE.
FURNITURE AND EFFECTS
ON VIEW TO-DAY. SALE TO-MORROW
(WEDNESDAY), 13th MAY, 1925.
THE Household Furniture and Effects, including—Plated Ware, Inlaid Walnut Writing Table, Walnut Davenport, Walnut Drawingroom Suite, in Tapestry; Mahogany Glazed front Cabinet, Mahogany Card Table, Walnut and Mahogany Tables, Whatnots, Walnut Overmantels, Arm, Easy, Occasional, and Wicker Chairs, Screw Dining Table, Walnut Mirror-back Sideboard, Walnut Diningroom Chairs, Mahogany Cupboard, Decorative China, Pictures, Brass and Steel Curbs and Fenders, Walnut Bedroom Suite, Stained Wardrobes, Linen Press, Dressing Chest, Dressing Tables, Washstands, Toilet Ware, Toilet Glasses, Brass-Mounted Beds, Hair Mattresses, Bedding, Linen, Mahogany Commodes, Trunk Stands, Trunks, Towel Rails, Brussels Carpets, Lino, Hall-stand, Bentwood Chairs, Lace and Heavy Window Hangings, Cache Pots, China and Glass, Screw Mangle, Kitchen Tables, Kitchen Cupboard, Meat Safes, Kitchen Utensils, Lawn Mower, Garden Tools, and numerous Miscellaneous Lots.
Messrs. GARVEY & GOOD,
M.I.A.A.,
21 LINCOLN PLACE, DUBLIN.

ROYAL DUBLIN SOCIETY'S SPRING SHOW,
13th to 16th MAY, 1925.
AUCTION FIXTURES.
THURSDAY, 14th, at 11.30 a.m., in RING NO. 5,
17 Shorthorn Heifers, 1 and 2 years.
16 Dairy Shorthorn Heifers, 1 and 2 years.
68 Aberdeen Angus Heifers, 1 and 2 years.
3 Hereford Heifers, 1 and 2 years.
4 Kerry Heifers, 1 and 2 years.
2 Jersey Heifers, 1 and 2 years.
THURSDAY, 14th, at 2 p.m.,
In EAST HALL.
15 Large White Boars.
22 Large White Sows.
All commissions will be most carefully executed.
GAVIN LOW, LTD., M.I.A.A.,
Auctioneers to Royal Dublin Society,
40 PRUSSIA STREET, DUBLIN.

JAMES H. NORTH & CO.'S SALES.
SALE THIS DAY (TUESDAY), 12TH MAY,
AT 110 GRAFTON STREET, AT 2 O'CLOCK SHARP.

SEACROFT, SEAFIELD ROAD, KILLINEY.
An ideal residence, built by Vendor for occupation. Early English design, standing detached upon about one acre. An enviable residence. Lease about 200 years. Head rent, £20 per annum. Possession to purchaser.
Messrs. A. and L. GOODBODY, Solicitors, 24 Dame street.

RATHLIN, 14 BELGRAVE ROAD, MONKSTOWN.
A first-class modern residence, most desirable and convenient position. Lease 500 years. Head rent £12 10s. 0d. Possession to purchaser.
Messrs. JUSTIN MacCARTHY and CO., Solicitors, 19 Upper Merrion street.

AIRFIELD, STILLORGAN ROAD, DONNYBROOK.
A handsome detached residence and about 7 acres of land; 6 minutes from Donnybrook electric tram. Possession to purchaser.
Messrs. ORPEN and SWEENEY, Solicitors for the Owner, 33 Anglesea street.

69 WELLINGTON ROAD.
Large garden front and rear. A most desirable, conveniently-situated residence. Lease 150 years from 1845, subject to £6 per annum. Possession to purchaser.

BELLO SQUARDO, NEWTOWN PARK AVENUE, BLACKROCK.
Mansion House and 38a. 3r. 8p. of land. Held for 200 years. Possession to purchaser.
Messrs. ORPEN and SWEENEY, Solicitors, 33 Anglesea street.

7 CARLISLE TERRACE, MALAHIDE.
Best residential position in Malahide. Held for ever. Sold subject to £5. Possession to purchaser.
S. G. RUTHERFORD, Esq., Solicitor, 25 Bachelor's Walk.

DARTMOUTH, DARTRY ROAD, UPPER RATHMINES.
A most desirable Residence, with Possession to purchaser.
Messrs. JUSTIN MacCARTHY and CO., Solicitors, 19 Upper Merrion street.

SALE WEDNESDAY, 20TH MAY.
HIGH-CLASS FURNITURE AND APPOINTMENTS.
Including:—Some examples of Chippendale and Sheraton Furniture, Oil Paintings, Engravings, Linen, Blankets, Curtains, Plated Ware, Glass, China, etc.; also a handsome Donegal Carpet, about 16 x 12,
AT 115 RATHGAR ROAD.
Including:—Set of 8 Chippendale Diningroom Chairs, and 2 Arm Chairs, upholstered in red leather; handsome Chippendale Arm Chair, upholstered in red leather; large and handsome Chippendale Sideboard, handsome Sheraton Bureau and Bookcase, Sheraton Corner Cabinet, Chippendale Card Table and Occasional Tables, Chesterfield Settee, Easy and Arm Chairs, Chippendale Overmantel, Brass Fenders, handsome Screens, excellent Standard Lamp, Ornaments, Books, etc.; Hall Furniture; also the Appointments of 4 Bedrooms, including Scotch-made Winged Wardrobe, in first-class condition; Mahogany and White Wood Bedroom Suites, and a large Collection of Curtains, China, Glass, Plated Ware, etc.
On View Tuesday, 19th May.

JAMES H. NORTH & CO., AUCTIONEERS,
110 GRAFTON STREET.

FURNITURE AUCTION TO-DAY
AT 10 SUMMER HILL, KINGSTOWN,
Comprising:—Superior Oak Sideboard, richly carved; Dining Table, Set of Eight Dining Chairs, Single Couches Gilt and Walnut-framed Overmantel Glasses, Sheraton Kidney-shaped Writing Table, with full chest of drawers; Nine-piece Suite in Saddlebags, Marble-top Cheffonier, Corner Whatnots, End of Room Large Gilt Mirror, Falling leaf Tables, three Afternoon Tea Sets, Breakfast and Dinner Ware, Assortment of Silver-plated Ware, Cutlery Decorative and other China, about 20 Decorative and Flowering Plants, Hallstand, Table Chairs, Pictures and Painting; Barometer, Stick Stand; Bedroom Furnishing include—Gent.'s Mahogany Wardrobes, Mahogany Duchess Pairs and Chest of Drawers, Stained Wood Wardrobes, Presses, Dressing Tables, Washstands, Bedside Tables, Toilet Glasses; Commodes, Double and Single Beds, Wire es, Hair and Fibre Mattresses, Kitchen and Deal Furniture, Singer's Sewing Machine, Lady's Raleigh Cycle, Mangle, Two Gas Stoves, Oil Stoves, Garden Tools, Enamelled Trough, Small Pet Monkey, and numerous Miscellaneous Effects. Terms—Cash and 5% Fees.
JOHN H. COX, F.A.I., AUCTIONEER & VALUER.

COX'S HIGH-CLASS FURNITURE AUCTION, NEXT FRIDAY, AT 29 BACHELOR'S WALK,
Contains a very superior collection of Diningroom, Drawingroom and Bedroom Furnishing; beautiful Silk, Velvet, Tapestry and Lace Curtains; Royal Axminster Carpets and Stair Carpeting; a large quantity of Table Glass, Decorative and other China, Pictures and Paintings, Milner's Safe, and numerous miscellaneous effects, including the contents of the private residence, "Voewood," Foxrock; a large residue from 35 Fitzwilliam place, and numerous other lots, removed for convenience of Sale.
JOHN H. COX, F.A.I., AUCTIONEER & VALUER.

FURNITURE AUCTION, TUESDAY, 19TH MAY, AT "ALLENVALE," 6 NEWTOWN SMITH, KINGSTOWN,
DININGROOM, DRAWINGROOM, AND BEDROOM APPOINTMENTS, KITCHEN AND DEAL FURNITURE, PICTURES, CHINA, THE CONTENTS OF GREENHOUSE, AND NUMEROUS MISCELLANEOUS EFFECTS. FULL PARTICULARS IN FUTURE ADVERTISEMENTS AND POSTERS.
JOHN H. COX, F.A.I., AUCTIONEER & VALUER.

ON VIEW TO-DAY.
HOUSEHOLD FURNITURE.
BENNETT and SON, LIMITED, will SELL BY AUCTION, at their large and well-lighted SALEROOMS, 6 UPPER ORMOND QUAY, on TO-MORROW, at 12 noon, a quantity of EXCELLENT MODERN FURNITURE, together with SILVER, PLATED WARE, GLASS and CHINA, the greater part of which has been removed from No. 31 Merrion square for the convenience of Sale. Principally:—Pianos by Schiedmayer, Ronisch and Brooklyn Co.; large quantity of Furniture for Reception Rooms and Bedrooms, Axminster, Wilton and Brussels Carpets, Jewellery, Silver, Plated Ware, Table and Household Linen, ¾-size Billiard Table, Roll-top Desk, Old Porcelain and China, Oil Paintings, Engravings, Books, Gramophone, Typewriter, Motor Cycle, etc., etc.
Purchasers to pay 5 per cent. Fees.
BENNETT & SON, LIMITED, M.I.A.A.,
AUCTIONEERS & VALUERS, 6 UPPER ORMOND QUAY, DUBLIN.

SALE TO-DAY AND TO-MORROW (IN CONTINUATION).
SALE THIS DAY, AT 12 O'CLOCK PRECISELY,
IN DANIEL EGAN'S SALON, 38 ST. STEPHEN'S GREEN.
Commencing at Lot 54 to Lot 90:—Antique Furniture, including an important Oval Mahogany Chippendale Dining Table, and a rare old Mahogany Bureau and Bookcase; and Continuing thence from Lot 152—Old Engravings, etc., including some choice Old English Colour Stipples and Mezzotints, also some fine Old Line Engravings.
Catalogues may be had on application to:—
CORRIGAN & CO., AUCTIONEERS,
4 GRAFTON STREET.

SALES AND AUCTIONS BY
C. J. RUSSELL, M.I.A.A.,
ASHBOURNE, CO. MEATH.

IMPORTANT SALE OF PRIME GRASS FARM,
AT ROLLESTOWN, KILSALLAGHAN, CO. DUBLIN.
C. J. RUSSELL is favoured with instructions from J. B. Smith to SELL BY AUCTION, at the CITY ARMS HOTEL, PRUSSIA STREET, DUBLIN, on THURSDAY NEXT, 14th MAY, 1925, at the hour of 1.30 o'clock, his Interest and Goodwill in Part of the Lands of Rollestown West, containing 70 acres 3 roods and 4 perches, Statute measure, or thereabouts, situate in the Electoral Division of Kilsallaghan, Barony of Nethercross, and County of Dublin, held under Fee-Farm Grant at the very low rent of £17 11/6 per annum. Poor Law Valuation, £73.
The Lands are all in grass, and are well known for their fattening qualities, and have an unfailing supply of water. There is a comfortable Two-storeyed Slated Dwellinghouse and suitable Out-offices on the Land. The above Farm is situated about three miles from Swords and eight miles from Dublin Cattle Market.
For further particulars and Conditions of Sale apply to
S. G. RUTHERFORD, Esq., Solicitor having Carriage of Sale, 25 Bachelor's Walk, Dublin; or THE AUCTIONEER.

ASHBOURNE LIVE STOCK SALE,
FRIDAY NEXT, MAY 15th, 1925.
Commencing at 12.30 o'clock (Old Time).
NOTE—All Cattle will be numbered as they enter the Paddocks, and must be in pens at 11 o'clock (old time), as a punctual start will be made.

LANDS TO BE LET PRIVATELY:—25 Acres at Irishtown, The Ward, for Mrs. Yourelle, in two divisions, with an abundance of keep, only six miles from the City; 44 Acres, in two divisions, for Grazing, and 6½ Acres Second and Third Crop Meadow at The Ward; 60 Acres, in one or two divisions, with an abundance of keep, beside Kilmessan Station; 30 Acres at Milltown, Ashbourne, for Grazing or Meadow and Aftergrass; 72 Acres and 17 Acres at Nutstown, Garristown; 10 Acres at Tubbergregan, Garristown, for Meadowing; 4 Acres at The Hill, Garristown; 6 Acres at Rath, Ashbourne; 11 Acres at Adamstown, Garristown; 15 Acres at Denhamstown, Ardcath; 12 Acres at Robertstown, Ashbourne, for Grazing to January 1st, with good keep.
C. J. RUSSELL, M.I.A.A.,
Auctioneer and Valuer,
ASHBOURNE.

WEDNESDAY, 20th MAY, 1925, AT 11 O'CLOCK.
IMPORTANT ASSEMBLAGE BUILDER'S PLANT.
TO BE SOLD BY AUCTION, H. J. EVANS'S BUILDING YARD, KIMBERLEY ROAD, GREYSTONES (which adjoins C. G. Station), Builders' Material, Australian Concrete Machine, Pellett Mortice Machine, Timber, Planks, Fresh New Larch Scaffolding Poles, 20s. and 30s.; Drainage Pipes, Sankey and other Chimney Pots and Cans, Door Sashes, Downpipes, Eaveshoots, Flue Linings, Ladders, Ropes, Tackle, Roof and Ridge Tiles, Slates, Asbestos Slates, Old Lead, Corrugated Iron, large assortment, 6, 7, 9 and 10's; Drainage Smoke-testing Machine, as new; Paints, Wheelbarrows, Barrels, Cut Saws, Axes and Tools; Overhead Trolley, Graves' Damp-proof Felting, Screen Riddles, Glv. Wall Ties, Carpenter's Benches, Wire Fencing, Iron Gates, Watchman's Box, Hand and Rotary Pumps, Reinforced Concrete Sills, Concrete do. and Head Planks and Put-locks, H. Iron Joists, Flags, Quantity of Old Metal, Beautifully-toned Church Bell, 4 cwt.; Train of Herring Nets and Buoys, Iron Corn Stand, Rick of Old Pasture Hay, Horses, Carts, Drays, Harness, Grindstone, Emery Stone, Residue of Furniture, CHEVROLET, 1923, 5-SEATER, RECENTLY OVERHAULED, and Miscellaneous Property.
ARTHUR JONES & SON,
Auctioneers, House Agents, Valuers, Furniture Removers and Storers,
DUBLIN AND GREYSTONES.
'Phone, One.
Also INTEREST IN LEASE of excellent BUILDING SITE for 2 houses; frontage 56ft., depth 138ft., with large shed, 50' x 17' thereon. Held for 170 years subject to £3 per annum. Conditions of Sale from S. H. FRENCH, 18 Eustace street. 'Phone 109, or Auctioneers.

THE BEST WEEK-END PAPER FOR DUBLIN People is the "WEEKLY IRISH TIMES." Last Edition on Sale every Saturday Morning. Price Twopence.

1 ULSTER TERRACE,
STILLORGAN PARK, BLACKROCK.
CHOICELY-SITUATED SEMI-DETACHED RESIDENCE.
With clear possession. Held for 87 years from 1919. Subject to £10. Containing 7 rooms, hot and cold bath, good kitchen, gardens front and rear.
MESSRS. HAZLEY and CO. will SELL BY PUBLIC AUCTION at their ESTATE SALEROOMS, MAIN STREET, BLACKROCK, on FRIDAY, 22nd MAY instant, at 1.30 o'clock, this attractively-situated Residence. For further particulars and Conditions of Sale apply to
JOYNT and CRAWFORD, Solicitors, 1 and 2 Foster place; or
HAZLEY & COMPANY,
Auctioneers and Valuers,
MAIN STREET, BLACKROCK.

STORE CATTLE SALES.
CHANGE OF TIME.
In consequence of Ballsbridge Show, we will start Selling Next THURSDAY at 10 o'clock, in our MART, OLD CABRA ROAD.
L. CUFFE & SONS, LTD.,
M.I.A.A.,
5 SMITHFIELD.

SHIPPING.

FRENCH LINE. C.G.T.
PLYMOUTH DIRECT TO NEW YORK
IN SIX DAYS.
"THE ROUTE THAT CUTS OFF THE CORNER."
Quadruple screw oil-burning Liner.
FRANCE .... May 20
PARIS .... May 27
PLYMOUTH TO WEST INDIES,
TRINIDAD, SPANISH MAIN and PANAMA.
Pellerin de Latouche. May 26 Flandre ... June 23.
Cie Gen. Transatlantique, Ltd., 22 Pall Mall, S.W.1.

DUBLIN
TO
WATERFORD AND CORK
EVERY WEDNESDAY.
Goods for shipment can be received previous to day of Sailing.
For Company's Conditions see Sailing Bills.
Loading Berth: 30/31 GEORGE'S QUAY.
CLYDE SHIPPING CO., LTD.

NORTH GERMAN LLOYD
THE LINE RENOWNED FOR
SAFETY, SERVICE, COMFORT
COBH (QUEENSTOWN) TO NEW YORK
SS. BREMEN .... July 13th
SS. STUTTGART .... Aug. 8th
SS. BREMEN .... Aug. 17th
SS. BREMEN .... Sept. 21st
Apply—
LIMERICK STEAM SHIP CO., LTD.,
LIMERICK.
Branch Offices:—Cobh, Galway, Tralee, Waterford and Ballina.
GENERAL AGENTS FOR IRELAND.
And Local Agents in all Towns.

HOUSES AND LANDS.

DOCKRELL LIMITED, M.I.A.A.
CHEAP HOUSES FOR SALE WITH POSSESSION.

Monkstown, on Tram Line—A CHARMING SMALL RESIDENCE FOR SALE, price £1,350. The House has been beautifully decorated and with excellent taste, and contains 2 reception rooms, 3 bedrooms, maid's room, kitchen, hot bath, pantry, and nice garden. Seen on Orders from Dockrell Limited, Agents, Dublin.

Rathgar, Orwell Park—A VERY ATTRACTIVE, WELL-BUILT MODERN RESIDENCE FOR SALE, with possession; 3 reception, 5 bedrooms, maid's room, tiled kitchen, hot bath, electric light, telephone; motor garage, greenhouse, garden, splendid mountain views. Ground rent only £8 15/- and lease 200 years. Only seen on Orders from Dockrell Limited, South Great George's street.

No. 35 Leeson Park At Reduced Price—A really WELL-BUILT MODERN HOUSE FOR SALE, two-storeyed, with fine accommodation; three spacious reception, five family bedrooms, 2 maids' rooms, hot bath, electric light, etc.; fine motor garage. Price moderate. Apply to Dockrell Limited, South Great George's street.

TO WHOLESALE AGENTS AND OTHERS.
Parliament Street (vicinity)—WITH POSSESSION—FINE PREMISES, held for ever, subject to very small rent, for Sale, £2,000—a real bargain—suit wholesale merchants, etc., having fine rear entrance, stores, etc. Apply to Dockrell Limited, South Great George's street.

DOCKRELL LIMITED,
38 & 39 STH. GT. GEORGE'S ST.

JAMES H. NORTH & CO.,
110 GRAFTON STREET.
DRUMCONDRA—FOR SALE, WITH POSSESSION, MODERN HOUSE.
Price £800.

JAMES H. NORTH & CO.,
110 GRAFTON STREET.
FOR SALE,
14 DAVID ROAD, DRUMCONDRA
(POSSESSION).
A desirable House, conveniently situated, containing 2 reception rooms, 3 bedrooms, 1 maid's room, bathroom (h. and c.), good kitchen range and copper boiler; large garden suitable for growing vegetables and fruit; front and rear entrances; space for garage; head rent £4 16s. 0d.; term to run 976 years.
MALLEY and CO., Solicitors,
32 NASSAU STREET, DUBLIN.

KINGSTON, KILTERNAN, CO. DUBLIN (POSSESSION)—Charming modern Residence, standing on about 50 Statute Acres of Land, all under grass, purchased under Land Act, subject to annuity, £56 3s. 11d. House contains 3 reception, 4 bedrooms, dressing room, maid's room, bath (h. and c.), kitchen, and offices; 4-room gate lodge; also 2-Room House, well laid-out; garden, tennis court and greenhouse; the whole property in excellent order, situated 9 miles from Dublin.
Particulars and Order to View from GERRARD and CO., 25 Westmoreland street, Dublin.

SEA TRIPS AND TOURS.

SUNSHINE IN SPRING
AT THE
CANARY ISLANDS.
RETURN FARE £20. FIRST CLASS.
NELSON LINERS
Highland Laddie...May 21 Highland Pride...June 4
H. and W. NELSON, LTD.,
98 Leadenhall street, LONDON, E.C.3;
20 Water street, LIVERPOOL; or to Local Agents.

SHIPPING.

CUNARD
TO
U.S.A.
FASTEST STEAMERS FROM IRELAND.
COBH TO NEW YORK.
Carmania ...Sun., May 17 Franconia Sun., June 21
Samaria ...Sun., May 24 Laconia ...Sun., June 28
Caronia ...Sun., May 31 Laconia ...Sun., July 5
Laconia ...Sun., June 7 Carmania ...Sun., July 12
Carmania ...Sun., June 14 Samaria ...Sun., July 19
COBH TO BOSTON.
Samaria ...Sun., May 24 Lancastria Sat., Jun. 13
Caronia ...Sun., May 31 Samaria ...Fri., June 19
Scythia ...Fri., June 5 Scythia ...Fri., July 3
CANADA.
COBH TO QUEBEC AND MONTREAL.
Ascania ...Sat., May 23 Ausonia ...Sat., June 13
Antonia ...Thurs., June 4 Ascania ...Sat., June 28
BELFAST TO QUEBEC AND MONTREAL.
Aurania ...Fri., May 15 Alaunia ...Fri., July 10
Aurania ...Fri., June 12 Alaunia ...Fri., July 24
ALSO REGULAR SAILINGS FROM SOUTHAMPTON AND LIVERPOOL TO U.S.A. AND CANADA.

A NEW HOLIDAY
IN CANADA and U.S.A. 3 or 4 Weeks' Tour. From approx. £40 return. Folder on application.
For further particulars apply CUNARD LINE, CUNARD WHARF, COBH; 1 Albert square, Belfast, or Local Agents.

CANADIAN PACIFIC.
COBH TO CANADA.
QUEENSTOWN TO QUEBEC AND MONTREAL.
Marburn ......May 29 Marburn ......June 19
Montroyal (Q) June 6
LIVERPOOL TO QUEBEC AND MONTREAL.
Montcalm ......May 16 Montrose ......May 29
Montclare ......May 22 *Montroyal (Q) June 5
SOUTHAMPTON TO QUEBEC AND MONTREAL (via CHERBOURG).
*Marburn ......May 28 Minnedosa ......May 21
Empress of Scotland (Quebec only) ......May 30
(Q) Quebec only. *Via Queenstown.
GLASGOW TO QUEBEC AND MONTREAL.
Montreal (via Belfast) ......May 15
Marloch (via Belfast) ......May 22
JAPAN AND CHINA.
SAILINGS FROM VANCOUVER.
Empress of Canada ....June 11
NEW ZEALAND AND AUSTRALIA
(Via Canadian Pacific and Canadian Australasian).
Mail Service from Vancouver to Honolulu, Suva, Auckland and Sydney.
Aorangi ......June 3 Niagara ......July 1
Merchandise by Dominion Express to all points.
Apply CANADIAN PACIFIC RAILWAY:
COBH (Queenstown).
BELFAST—41-43 Victoria street.
LIVERPOOL—Royal Liver Building, Pierhead.
SOUTHAMPTON—Canute road; or
Local Agents Everywhere.

ELLERMAN LINES.
CITY HALL
BUCKNALL.
FAST REGULAR PASSENGER SERVICES
LIVERPOOL to EGYPT, INDIA, and CEYLON.

City of Exeter	9,447	May 21	Colombo & Calcutta
City of Baroda	7,129	May 22	Bombay & Karachi
City of Hong Kong	9,678	June 4	Colombo & Calcutta
City of Venice	8,308	June 16	Bombay & Karachi
City of Cairo	7,882	June 26	Colombo & Calcutta
City of Poona	7,485	July 1	Bombay & Karachi

Indian Government Certificates Accepted.
REDUCED SUMMER FARES TO EGYPT.
SOUTHAMPTON to FAR EAST PORTS and AUSTRALIA.

City of Baroda	9,670	8 pt. 19	S'pore, H. Kong,
City of Cairo	7,882	Oct. 17	Shanghai, Japan.

Through Tickets issued to Australian Ports, via Singapore, at Reduced Rates.
LONDON TO SOUTH AFRICA

City of Alexandria	5,915	July 10	CapeTown, Algoa B.
Trafford Hall	5,321	July 24	E. London, & Natal.

WORLD TOUR TICKETS ISSUED AT INCLUSIVE RATES.
All sailings subject to alteration or cancellation without notice. Apply:—
LONDON: 104-106 Leadenhall street, E.C.3.
LIVERPOOL: Tower Buildings, Water street.
GLASGOW: 75 Bothwell street.

The American way to America
Travelling to America on any of the United States Lines ships is a fitting introduction to the wonderful New World. Enjoy the highest standards of comfort and splendid food. Amusements include music, movies and dancing.
REGULAR SAILINGS.
COBH (Queenstown) to NEW YORK.
S.S. President Roosevelt May 14th.
S.S. President Harding „ 21st.
S.S. Republic .... „ 30th.
S.S. America .... June 5th.
S.S. President Roosevelt „ 14th.
S.S. Republic .... July 2nd.
S.S. America .... „ 9th.
S.S. President Harding „ 18th.
Direct Cross-Channel Service.
Cobh (Queenstown) to England, France and Germany. Low Rates.
NEXT SAILING.
America .... May 28.
Cherbourg, May 23th. Bremen, May 30th.
Write To-day for your Copy of "Economy Tours to America" to Dept. T.J.
UNITED STATES LINES
3 and 4 College Street, DUBLIN.
COBH (Queenstown); or nearest Agent.

THE BEST WEEK-END PAPER FOR DUBLIN People is the "WEEKLY IRISH TIMES." Last Edition on Sale every Saturday Morning. Price Twopence.

SPRING WEAR FOR MEN
IRELAND'S BEST SERVICE.

BUSINESS SUITS (Plus Fours to match, if necessary)	7 Guineas to 5 Guineas.
FOUR-PIECE SPORT SUITS (Jacket, Vest, Trousers, and Plus Fours)	£4 16 0
DINNER SUITS	8½ Guineas and 8 Guineas.
SPRING WEIGHT TWEED OVERCOATS	£5 15 0 to £3 3 0
RAINPROOF COATS	£5 15 0 to £3 3 0

SHIRTS, TIES, COLLARS, HOSIERY, UNDERWEAR, PYJAMAS, DRESSING GOWNS, PULL-OVERS, GOLF HOSE, and all Garments in Men's Wear.
"THE HOUSE FOR MEN" is specialist in Men's Wear, sells for Cash, and guarantees its merchandise.
W. J. KELLY, 87 Grafton Street.
'Phone 4212. Telegrams—"Dress, Dublin."

SHOOTING, FISHING, HUNTING

WESTERN HIGHLANDS, ARGYLLSHIRE—Small Fishing Lodge, comfortably Furnished, with all modern conveniences, to Let for May, June and October, with salmon, sea trout and brown trout fishing; numerous lochs and small river. Rent 40 guineas per month. Address "Z 4321, Lodge," this office.

CONTRACTS.

GREAT SOUTHERN RAILWAYS.
GARAGE AT CORK.
The Directors of the Great Southern Railways are prepared to receive Tenders for Building a Garage near the station at Cork.
Drawings can be seen on and after the 11th inst. at the Offices of the Chief Engineer, Inchicore, Dublin, or of the District Engineer, Cork, from whom copies of the Specification, Schedule of Prices, and Drawings can be obtained.
A charge of one guinea will be made for the Specification and Drawings, which will be returnable on receipt of a bona fide tender, accompanied by Drawings, and Schedule fully priced.
Tenders, endorsed on the outside "Garage at Cork," should be forwarded to reach the undersigned not later than 10 a.m. on the 27th inst.
The Directors do not bind themselves to accept the lowest or any tender.
C. E. RILEY, Secretary.
Kingsbridge Station, Dublin,
9th May, 1925.

DALKEY URBAN DISTRICT COUNCIL.
NOTICE.
TO PAINTING CONTRACTORS.
The Dalkey Urban District Council, at its Meeting to be held on Wednesday, May 20th next, will be prepared to consider Tenders for Painting, etc., of the Urban Cottages and other Property.
Specification may be inspected at my Office any day between the hours of 10 a.m. and 2 p.m., excepting Saturdays, when the hours 10 a.m. and 1 p.m. shall obtain.
Tenders, properly sealed and endorsed "Painting," to be lodged with the undersigned not later than 2 p.m. on the 20th instant.
The Council do not bind themselves to accept the lowest or any Tender.
By Order.
JOSEPH G. TRESTON,
Town Clerk.
Town Hall, Dalkey,
9th May, 1925.

GREAT NORTHERN RAILWAY (IRELAND).
TO BUILDING CONTRACTORS.
The Directors are prepared to receive Tenders for the ERECTION OF A REINFORCED CONCRETE ENGINE SHED at Portadown.
The Drawings and Specification may be inspected at the Engineer's Office, Dublin and Belfast, and Bill of Quantities may be obtained from the undersigned on payment of two guineas, which will be refunded on receipt of a bona fide Tender.
Tenders made out on the Forms supplied by the Company should be delivered, under sealed cover, endorsed "Tender for Engine Shed, Portadown," not later than 10.0 a.m. on Monday, 25th May.
The Directors do not bind themselves to accept the lowest or any Tender.
J. B. STEPHENS, Secretary.
Amiens street Station, Dublin,
9th May, 1925.

(CONTINUED FROM PAGE 3.)
SEASIDE AND COUNTRY.
HOUSE TO LET AND WANTED.

BLACKROCK—Advertisements for "Irish Times" received at 41 Main street up to 3.30 p.m. for following day's Paper. T

BANGOR, Co. Down—Well Furnished House to Let (12 months or longer), sea front; 2 sitting, 5 bedrooms, every convenience; moderate terms. Address Box No. 1077, Irish Times Branch Office, Belfast. 7 B

BRAY—To Let, Unfurnished Cottage; 25 minutes from sea and rail; beautifully situated.—Withers, Lakelands, Boghall. 10 D

BURNSIDE, Portstewart, Co. Derry—Furnished House (modern equipment), June, August, September. Apply Mrs. Campbell. 11 E

BRAY—Furnished House to Let, for 3 months or longer; full particulars.—W. B., c/o Parnell, 17 College street, Dublin. 11 E

BRAY—6 room Furnished Cottage, all modern conveniences; £65 yearly.—Kinsella, Auctioneer.

BRAY (3 miles)—Nice Cottage, cheap, summer months. Kinsella, Auctioneer.

BRAY—On Esplanade, Meath road, Novara road, Sidmonton square, Houses for summer holidays.—Kinsella, Auctioneer, Florence road.

BRAY—House to Let, Furnished, 5 apartments, for summer months; apply by letter.—1 Old Court terrace.

BRAY—Wanted, small Furnished House or Cottage; garden; state rent for year. Address "Z 4490, House," this office.

CONNEMARA—Salmon and Trout Fishing and Lodge to Let for June.—Mitchell Henry, Letterfrack, Galway. 9 D

CO. Wicklow (inland)—To Let, Furnished House; 6 bedrooms, 3 reception, garden, garage, shooting, fishing; for summer or year. Address "Z 4454, House," this office. 8 D

CO. Westmeath—Lady would Let her compact, non-basement House, furnished, for term from 6 months to 3 years; contains lounge hall, diningroom, drawingroom, 3 principal bedrooms, 2 servants' rooms, bathroom (h. and c.), stabling and garage; use of cow if required; town and rail ¼ mile; or would take paying guests to share expenses. Particulars from W. Shaw, 149 N. C. road, Dublin.

DALKEY, Gentleman's residence—Seven Bedrooms to be Let, Furnished, for June, July, August, September; exquisite views; tennis, telephone, and every modern convenience.—M 1424, this office.

DETACHED, Furnished House to Let, two to six months, beautifully situated, own grounds; four sittingrooms, four or more bedrooms if required, hot and cold water, pony trap, accommodation for motor; 'bus passes. Apply The Dargle, Enniskerry. 7 C

FURNISHED Cottage to Let, Greystones; moderate. Address "Z 4487, Cottage," this office. 11 E

FURNISHED House, close sea, bathing, tennis; six months or shorter term.—Winnett's, Dalkey.

GREYSTONES—House, two sitting, six bedrooms, maid's; beside sea; £18, June.—M 1285, this office. 7 B

GREYSTONES—To Let, beside sea, Furnished Cottage, June, July together; bargain; adults. Address "Z 4453, Cottage," this office. 10 B

GLENAGEARY—Furnished House to Let, summer months; all conveniences; terms moderate.—G 88, Irish Times Branch Office, Kingstown.

HOUSE Wanted, to purchase or rent, Kingstown line. Apply Newlands, Bray. 6 9

HOWTH Summit—Two roomed Furnished Cottage Letting from now till end September; £6 monthly. M 1601, this office.

JUNE, July—Nice Furnished Houses; beside ideal bathing strands. Particulars, Ireton, Gorey. 7 B

KINGSTOWN—To Let, Furnished House, long or short period; three reception, three bedrooms, servant's room, bathroom; overlooking golf links.—F 334, Irish Times Branch Office, Kingstown. 7 B

LET, June, choice Furnished House, seafront, Sandycove; others; long term. Apply 15a Albert road, Sandycove. 8 C

MONKSTOWN—Well Furnished modern House to Let from June to September, £16.—510, Irish Times Branch Office, Blackrock.

PORTMARNOCK—Furnished five roomed Cottage to Let, July, August, September. Apply Mrs. Lawson, St. Patrick's Cottage, Portmarnock. 11 E

ROSE Lodge, Baily road, Howth (Furnished). Apply in person, 23 Ely place. 2 X

SHOOTING and Fishing Lodge to Let, at Luska, on Lough Derg, Furnished or Unfurnished.—John Toohey, Clarse, Nenagh. 9 C

SKERRIES—House to Let, June; 8 apartments; every convenience; piano; pump in garden; £10. Address "Z 4496, House," this office.

SKERRIES—House to Let June, 5 apartments, facing sea. Address "Z 4498, House," this office.

TO Let, £52 a year Unfurnished, £6 a month partly Furnished, 10 roomed House, with usual outoffices and 4 acres; ½ mile from P.O., 2 miles from station and sea, 44 from Dublin. Address "Z 4271, House," this office. 5 B

TWO Furnished Houses to Let for June; rent moderate. Apply Peter Lynch, Bettystown. 7 B

TO Let, Furnished, for summer, or longer, charming small House, country; every convenience; excellent fishing, hunting, etc.; Co. Kilkenny. Address "Z 4401, House," this office. 8 E

TO Let, Furnished Bungalow, Derriana Lake, Waterville, County Kerry, for months of July, August, September; sea trout and salmon fishing; five bedrooms, sittingroom, indoor sanitation, usual offices, bath (hot and cold), acetylene gas; garage two cars; two boats; excellent brown trout fishing on upper lakes. Photo. on application to Charles O'Connell, 14 The Parade, H.M. Dockyard, Portsmouth, Hants. 9 C

THE Bungalow, Beach road, Greystones—Three bed rooms, hot bath, large kitchen, sittingroom to Let Furnished June, July. Apply Hill, 3a Burgh quay. 9 B

TO be Let, well Furnished house, Coliemore road, Dalkey; nine apartments. Address "Z 4323, House," this office. 6 X

TO Let, July, Furnished Country Residence, 5 bedrooms, two reception, billiard room; North County; 12 miles from city.—Box 137, Eason's Advertising Service, Dublin. 8 B

TO Let, on Wexford Coast, Part or Whole of large comfortably Furnished House, bath (h. and c.); tennis, golf, bathing; May and June, by week or longer; moderate.—M 1655, this office.

TO Let, Killiney vicinity, detached Furnished House, July 29 to September 10th; 2 sitting, 4 bedrooms, 2 maids'; £35 for a period. Address "Z 4483, House," this office.

WANTED, Detached Furnished House, July, Bray, Killiney, Dalkey; 6 bedrooms; tennis court.—Box 136, Eason's Advertising Service, Dublin. 7 B

WANTED, Furnished House, Dalkey, Killiney, Bray, or Greystones; 4 or 5 bedrooms; convenient to sea.—Box 1016, Irish Times Branch Office, Cork. D

WANTED, Furnished House, for 3 months, within easy reach of Dublin; 5 or 6 bedrooms, 2 sittingrooms, gas for cooking and heating preferred; small garden if possible; no children; careful tenants.—Miss Edwards, Llysfor, Penmaenmawr. 11 E

WANTED, to Rent, Unfurnished House; Bray, or South Dublin.—M 1671, this office.

WANTED, Furnished House from 18th May to end August, Kingstown district; state full particulars.—M 1669, this office. 11 E

WANTED, for August, Howth, Greystones, Malahide, Cottage or small House; four bedrooms, sittingroom; state terms.—M 1618, this office.

WANTED, Furnished House, July and August, country or seaside, near Dublin; 5 or 6 family and 2 servants' bedrooms; telephone, tennis court and garage essential. Full particulars and terms to 513, Irish Times Branch Office, Baggot street Bridge. 11 E

WANTED, for summer months, Furnished 4 roomed House in Bray, convenient to sea and rail; state terms.—M 1040, this office.

APARTMENTS TO LET AND WANTED

AT Monkstown—Furnished Flat, Bed Sittingroom; ideally situated, overlooking bay.—14 Longford terrace. 7 B

A FURNISHED Bedroom to Let at Churchtown.—M 1599, this office. 11 E

A FURNISHED Flat to Let, Glenageary; 2 bedrooms, sittingroom, large kitchenette, gas cooker, server, good garden; tennis; £3 3/4 monthly.—11 Claremont Villas. 2 C

SEASIDE AND COUNTRY CONTINUED

AVOCA—Accommodation required, with full Board, second and third weeks June, husband, wife, two children, ages 6 and 2.—M 1484, this office. 8 B

BRAY—To Let, Furnished Flat; near sea and rail.—M 1522, this office. 9 D

BRAY—To Let, Flat or House, part furnished. Full particulars, 997, Irish Times Branch Office, Bray. 10 D

BEAUTIFULLY situated Home for those requiring restful holiday; trained nurse.—"Killisk," Bray. 8 11

BUSINESS Lady requires Bedroom, use Sittingroom; Seapoint or Blackrock vicinity; state terms.—M 1594, this office.

BOOTERSTOWN—Furnished Flat, beside tram, £6 10/-, monthly, term; adults.—M 1621, this office.

BLACKROCK—Two well Furnished Bedrooms, Front Sittingroom, piano, use, attendance; near sea.—15 Carysfort avenue.

BRAY—First class Board Residence, close rail, sea; terms moderate.—52, Wilde's Office, Bray. 11 E

BRAY Esplanade—Furnished Apartments, private house; every convenience.—50, Wilde's Office, Bray. 11 E

BRAY—Furnished Flat to Let, one sitting, one or two bedrooms, kitchen, bath; electric light.—3 Mount Norris, Esplanade. 11 E

CO. Wicklow—Board Residence in farm house, near town, sea, and rail; moderate. Address "Z 4492, Residence," this office.

DUNMORE East, Waterford—Paying Guests received; facing south, overlooking sea; cleanliness and good cooking; moderate terms. Address "Z 4468, Apartments," this office. 11 E

DUNLEARY—Wanted, Lady to Share Flat, or two Friends, Bedroom, use of Sittingroom, kitchenette, fire and light; moderate.—D 111, Irish Times Branch Office, Dunleary. 11 E

FURNISHED Apartments to Let.—Lochlin, Nashville Park, Howth. 7 B

GREYSTONES—Half House, facing sea, June, July, £25; attendance.—Dann, "Beach," Greystones. 11 E

LARGE Furnished Front Room to Let as Bed Sittingroom.—L 49, Irish Times Branch Office, Kingstown. 8 C

LUCAN—To Let, three Unfurnished Rooms; 10/- weekly.—Leonard, c/o Postmistress, Leixlip.

MERRION avenue, Blackrock—Two Partly Furnished Rooms to Let; suit two ladies out all day.—500, Irish Times Branch Office, Blackrock.

MONKSTOWN-Kingstown—Wanted, Furnished Flat, small Furnished House, or Board Residence, bath, h. and c.; 6 months or more; two family; state terms.—M 1324, this office. 8 C

MALAHIDE—June, comfortable Apartments; two bedrooms, diningroom; attendance optional.—M 1620, this office. 11 E

MIDDLE aged couple (Protestants) can have Rooms (Furnished) in country house, Co. Louth; permanent; terms moderate. Address "Z 4459, Apartments," this office.

PART House to Let, four miles from Bray; three bedrooms, sittingroom; board and attendance optional. Address "Z 4486, Apartments," this office. 11 E

PAYING Guest taken for holidays or longer in country house, four miles from Bray; own produce, driving; three guineas. Address "Z 4486, Guests," this office. 11 E

SANDYCOVE—Four roomed Furnished Flat to Let, very compact; no attendance.—B 566, Irish Times Branch Office, Kingstown. 7 B

TWO Gentlemen can have comfortable Accommodation, very moderate; beside train, tram; golf and bathing; Sutton.—M 1197, this office. 6 A

TO Let, Unfurnished, Sandymount district, 2 or 3 Roomed Flat, with kitchen; electric light; use of bath; adults; no children.—M 1401, this office. 8 C

TO be Let, Unfurnished, from 1st June, on sea front, Kingstown, self-contained Flat, large hall, two reception, three bedrooms, kitchen, bathroom, pantry, coal cellar.—M 1443, this office. 8 C

TO Let, two large rooms near sea and rail; attendance, if necessary.—William Smith, Riversdale, Loughlinstown.

"WATERVILLE," Kerry—To Let, Furnished Flat; five apartments, hot and cold water. Address "Z 4337, Flat," this office. 11 D

WICKLOW—Comfortable Furnished Rooms, Combined Room; attendance; close sea; May, June, July, August.—Knox, Leitrim place. 11 F

30 ROYAL terrace West, Kingstown—Well Furnished Hall Flat to Let. Seen 12 to 2 o'clock or appointment.

ENGLAND, SCOTLAND, WALES.

RESIDENCE to Let in Kent, with about 5 acres, or more if required; superior Bungalow Residence with hall, three reception rooms, five bedrooms, bathroom (h. and c.), etc., garage, electric light, Central Heating Company's water, telephone. Apply C. F. A. Cooper, The Dormer, Marley road, Lenham, Kent. 8 C

SMALL House, three bed, two sitting, bath (hot and cold); convenient station, town, beach, Holyhead. Let for June, July, or one month, £4 10/- per week; references exchanged. Address "Z 4373, House," this office. 7 B

LONDON AND CONTINENTAL.

AT Langham House, 131 Maida Vale, London—Bed and Breakfast at Irish lady's house, 6/- each person sharing, 7/6 single; penny 'bus Oxford street, fourpence Wembley, Bellingham Dods. 11 E

NORMANDY Coast—Comfortable Private House, for guests; tennis, billiards, music, bridge, Casino, motor tours, golf, 8 miles; paying guests; moderate terms. Communicate Mme. Constantin, Fecamp, France. 8 C

WEMBLEY—Epworth Touring Club offers delightful week, London; travel, hotel, excursions (motor), visits Exhibition; everything arranged. Apply (stamp) Secretary, Crescent, Dundalk. 8 8

8/10 WATERLOO road (Strand), London (convenient Wembley)—Bedroom, Breakfast, 6/- daily, 30/- weekly. 8 B

MISCELLANEOUS.

AT Sharpley's, Baby Linen Specialists—Ladies invited write for Catalogue Baby Linen, Accouchement, Nursery Requisites.—Nassau street, Lower Camden street, Dublin. T

AUTHORS MSS. made saleable, typewritten and sold. Donald Craig, Holycross, Thurles. 41 2

AT Ogden's, 8 Lower Baggot street. 'Phone 290 (late of Junior Army and Navy Stores)—New Zealand Lamb Forés, 1/1, Hinds 1/3, Legs and Loins 1/4 per lb. 8 8

AT Tallon's Library, 132 Stephen's Green—Become a subscriber and get all latest books of fiction by best writers. 8 C

AT Tallon's Bookshop, 132 Stephen's Green—Buy "Good Housekeeping." Nash, London, Strand, Windsor, Grand and all popular Magazines. 8 C

AT Tallon's Bookshop, 132 Stephen's Green—Buy all best Books, by popular authors, 2/- and 3/6. 8 C

AT Tallon's Bookshop, 132 Stephen's Green—Buy Ethel Dell's charming Love Story, "Tetherstones," at 3/6. 8 C

AT Tallon's Bookshop, 132 Stephen's Green—Buy Ivan Sutherland's fine romance, "The Outsider," 2/-. 8 C

AT Tallon's Bookshop, 132 Stephen's Green—Buy "The Barbarian Lover," by Margaret Pedler, only 2/-. 8 C

AT Tallon's Bookshop, 132 Stephen's Green—Buy "Sally Serene," by Olive Sandys, only 2/-. 8 C

AT Tallon's Bookshop, 132 Stephen's Green—Buy "Solomon the Unwise," by Anthony Epperton, only 2/-. 8 C

AT Tallon's Bookshop, 132 Stephen's Green—Buy "Helen of London," a thrilling detective story, by John Goodwin, only 2/-. 8 C

ANTISEPTIC Electrolysis Removes Hair permanently, without mark. Consultations free.—Miss Reed, Certified Specialist, Second Floor, 4 Dawson street. Hours, 10-5. X

ADOPTED Mother (invalid) wants "Auntie" to share interest in soldier's orphan Girl, very attractive, aged six; able to read; friendship only; Protestant, gentlewoman. Address "Z 4286, Auntie," this office. 5 X

BRUSSELS—Splendid Tour, August; travel, hotel, excursions, including Waterloo, 7 guineas. Apply (stamp) Epworth Touring Club, Crescent, Dundalk. 8 8

CONFECTIONERS, Grocers, etc.—When requiring supplies Sweets, Chocolates, Jams, Marmalade, Peel, etc., write Williams and Woods, Ltd., Dublin. Postcard brings Prices per return. 28 25

GERMANY—Holiday on Rhine, August; 2nd class travel, hotel, excursions, cheap, delightful. Apply (stamp) Epworth, Touring Club, Crescent, Dundalk. 8 8

HOLY Year—Black Lace Mantillas from 14/6 each.—Gordon's, Irish Lace Manufacturers, 44 and 22 Mary street, Dublin. 26 21

IRISH Lace "Modestie" Vests, 2/6 each.—Gordon's "Pioneer" Irish Crochet and Lace Manufacturers, 44 and 22 Mary street, Dublin. Direct from worker to wearer. 26 21

LUCERNE—Delightful holiday, August; cheap; good hotel; excursions Rigi, Burgenstock, etc. Apply (stamp) Epworth Touring Club, Crescent, Dundalk. 8 8

LAWN Tennis Instruction by the only Registered Professional Coach in Ireland, winner of prizes in open championships; perfect style and every detail of the game thoroughly taught; private court and ball alley; beginners a speciality.—M. Carpendale, 3 Brighton terrace, Sandycove. 7 B

MATTRESS Frames Rewired, Single from 7/6, Double 10/6; Mattresses Remade in hair proof covers.—John Moran, 87 North King street, Dublin. 11 E

MATRIMONY—Refined young Man, R.C., with own business, would like to meet young lady, 18 to 25, £300 or £400, view above; send photo; confidential.—M 1629, this office.

MATRIMONY—Gentleman Farmer, 45, 250 acres, wishes to meet Lady, 30 to 45, good looking, well built, refined, £3,000 to £4,000, view to above.—M 1667, this office.

MILLINERY and Gowns made to order; high class experience; customers' own materials made up; terms moderate.—M 1663, this office.

PARIS—Wonderful week; travel, hotel, excursions, Versailles, etc.; August; conducted; cheap, enjoyable. Apply (stamp) Epworth Touring Club, Crescent, Dundalk. 8 8

PICTURES Framed; largest selection of mouldings and mounts; competition defied; best and cheapest in town.—87 Marlborough street. 8 C

TO look spruce for the Show and at all other times always visit Hammond's Shaving Saloon, 85 Grafton street, directly facing Duke street. 11 E

DIXON & HEMPENSTALL

Oculists' Prescriptions. Spectacles Made on the Premises.

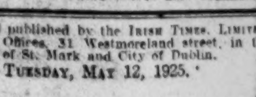

12, SUFFOLK STREET, DUBLIN

Printed and published by the IRISH TIMES, LIMITED, at the Offices, 31 Westmoreland street, in the Parish of St. Mark and City of Dublin.
TUESDAY, MAY 12, 1925.

CARTRIDGE[S]
"MULLERITE" Smo[keless]
Standard Load, Yellow Case,
14/- per 100.
Speed, 1,050 feet per second.
HIGH VELOCITY, Special Load, Gr[een]
16/- per 100. 18/6 pe[r]
Speed, 1,100 feet per second.
T. HENSHAW & [CO.]
CHRISTCHURCH PLACE, D[UBLIN]

Births, Marriages, and Deaths (which must be authenticated), 3 lines, 20[...] each additional line of 7 words, 8d.
Irish Times 'Phone Numbers.—Dublin 5037; Belfast—1787; London—Ce[ntral ...] Belfast Office—139 Royal Avenue Office—59 Fleet Street.

ROLL OF HONOUR.
IN MEMORIAM
(1914-1918).
HUGHES—In most loving memory [of] Christopher James Hughes, the Connaught[s], who died at Basra, May 13th, 1916. [...]
NEVILLE—In proud and very loving [memory of] my brother, Thomas Villiers Tuthill Nev[ille], 3rd Dragoon Guards, son of the late Jo[...] Tracker, J.P., and grandson of Tho[...] D.L., of Borrismore, County Kilkenn[y], action at Ypres, May 13th (Ascension [...]).
SIMPSON—In loving memory of G[...] in the Dardanelles, May 13th, 1915. Mother.

BIRTHS.
CHAMBERS—April 18, 1925, at Private Hospital, Vancouver, B.C., to [...] J. Chambers, "The Montrose," 12th [...] a son. Belfast papers please copy.
COWPER—May 9, 1925, to Mr. a[nd] Austen Cowper, of Salisbury, Rhodesia, [...]
MOORE—May 2, 1925, at Longford, Mrs. J. W. Moore, Sub-Agent, Bank [...] Banagher, a daughter, Georgina Ma[...] (Mame).
ROE—May 5, 1925, at Ballykelly, Mr. and Mrs. William Roe, a son.
SACKVILLE HAMILTON—May 2, [...] Crawford Gardens, Cliftonville, Margate[,] Brevet Lieutenant-Colonel Sackville Ham[ilton,] Royal Engineers, India, of a daughter.
STANLEY—May 7, 1925, at Rosel[...] six, to Mr. and Mrs. W. F. Stanley, a [...]

DEATHS.
ANNOUNCEMENTS received [...] insertion in this column will be f[ound on] Page 6.
CONSIDINE—May 12, 1925, sudden[ly,] St. John Considine, fourth son of the [...] Considine, B.L., Derk, County Limerick.
DUANE—May 12, 1925, at his [...] Tyrconnell road, John Thomas (J[...]). Regretted by his sorrowing mother, [...] brother. Funeral arrangements later.
GREEN—May 10, 1925, at Wood[...] Gordon, County Donegal, Rabey, wido[w of] Rev. James S. Green, aged 79 years.
HORNER—May 11, 1925, at his [...] Beaconsfield street, Liverpool (late Po[...] Dublin), J. J. Horner, second son of [...] Horner, Deputy Harbour Master, [...] "Rock of Ages, cleft for me." Fune[ral from] son's residence, 151 Merrion road a[...] to-morrow (Thursday) for Dean's Gran[ge].
KIRKWOOD—May 11, 1925, at Sc[...] Cork, Colonel Sinclair Francis Kirkwo[od] [...] House, Cobh, County Cork. Fune[ral] (Thursday), 14th inst., at 3 o'clock, South Infirmary to Douglas.
McGIBNEY—May 11, 1925, at [...] street, Longford, Elizabeth McGib[ney,] daughter of the late William McGib[ney,] to-day (Wednesday) at 4 o'clock.
McKEEVER—May 12, 1925, at S[...] Samuel McKeever, of Yellowlees, Cast[le...] aged 84 years. Funeral to Castleto[wn] to-morrow (Thursday), 2 o'clock (Sum[mer time]).
MACKEY—May 12, 1925, at 63 [...] Navagh, Thomas Mackey, R.I.P. Fun[eral] to-morrow (Thursday) at 1 o'clock.
MATHIESON—May 12, 1925, at [...] Shanganagh Cottage, Ballybrack, [...] dearly-beloved husband of Georgi[na] R.I.P. Requiem Mass at 9 o'c[lock] Thursday morning at St. Columba's [...] Funeral (private) immediat[ely] Glasnevin Cemetery. English and Au[stralian] please copy.
MOLONEY—May 12, 1925, at [...] road, Rathmines, Patrick Moloney, la[te] Customs and Excise, Dublin 3rd Dist[rict].
NOBLE—May 9, 1925, in D[...] youngest daughter of the late Willia[m ...] aged 79.
O'KELLY—May 11, 1925, at [...] Ballewsgrove, Mountbellew, County G[alway,] Mary, relict of the late Dr. Ri[...] Glascragh, County Galway, aged 78 [...] private.
PASLEY—At her residence, 22 P[...] June, widow of the late George J. P[...] private.
ROBINSON—May 10, 1925, at [...] Heyes, Desmond, infant son of Fran[...] Robinson.
SAMUELS—May 11, 1925, at La[...] 1 Right Hon. Arthur Warren S[amuels,] of Cloghereen, Howth, aged 75 years.

ACKNOWLEDGMEN[TS].
The family of the late Mrs. A[...] Glasson, wish to return their most [...] to all those who sympathised with [...] recent great sorrow, and hope they [...] acknowledgment of their kindness.
Mr. and Mrs. Edward J. Fitzpatri[ck], [...] place, Clyde road, Dublin, wish to [...] all who sympathised with them [...] bereavement, and trust all will accep[t this] sincere acknowledgment.
Mr. and Mrs. James Taylor, [...] Sundrum, County Tipperary, desir[e ...] friends and neighbours for their ki[nd ...] their recent sad bereavement.
Mr. and Mrs. Richard Ward, [...] Wexford, and family return their s[incere thanks for] the many expressions of sympathy [...] their recent sorrow, and trust this [...] will be accepted, as it would not be [...] individually.

IN MEMORIAM.
JUSTIN—In memory of my frie[nd ...] Not gone from memory, not [...] But gone to her Father's Home.
MAHONEY—Second Anniversar[y ...] memory of my darling mother, wh[o ...] 1923, at her residence, 12 Hardwi[cke ...] missed and deeply mourned by h[...] Mary. R.I.P.

NICHOLS
'Phone—276.
FUNERAL AND CARRIAGE E[STABLISHMENT]
Lombard street (Westland Row), [...] and Every Requisite. Economy [...]

FUNERAL REQUISITES DESCRIPTION
WALLER
49 and 50 DENZILLE [STREET] (Merrion Square)
SALOON MOTOR [...]
Private Mortuary
'Phone—131. Wires—"U[...]"

MILLER AND CO.,
FUNERAL Directors. Superior [...]
'Phone—Bray 117. Wires[...]

ST[...]
AND [...]
HIGH C[...]

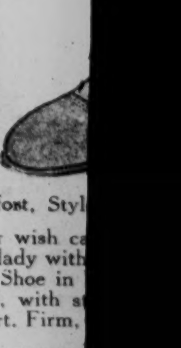

G205 Black Glac[e ...]
C305 Patent Calf [...]
B405 Brown Glace [...]
Comfort, Styl[e ...]
Your wish ca[n ...] the lady with [...] bar Shoe in [...] Calf, with s[...] smart. Firm, [...]
They can on[ly ...] personally or [...] quality and [...]
Steph[...]
26 Steph[...]